

# ELECTRICAL CABLE ROUTE & SECTION LAYOUT

## LAYOUT FOR SWITCHGEAR BUILDING OF WELL PADS

NOTES

LEGEND

REFERENCE DRAWING	DRG. No.
ELECTRICAL POWER & CONTROL CABLE LIST OF WELL PADS	BK-SSGRL-PEDCO-110-EL-L1-0002
TYPICAL INSTALLATION DETAILS & NOTES FOR POWER SYSTEM	BK-GNRL-PEDCO-000-EL-DW-0004
ELECTRICAL EQUIPMENT ARRANGEMENT LAYOUT FOR SWITCHGEAR BUILDING OF WELL PADS	BK-SSGRL-PEDCO-110-EL-PY-0008
AREA ELECTRICAL CABLE ROUTE & SECTION LAYOUT OF WELL PADS	BK-SSGRL-PEDCO-110-EL-PY-0008

KEY PLAN

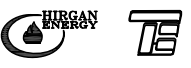
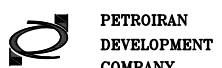
REV.	DATE	DESCRIPTION	BY	DATE	BY	DATE
DOO	MAY 2022	IPC	H.SHAJBA	M.FAKHARIAN	M.MEHRSHAD	** **
REV.	DATE	P.O.I.S	PREP.	CHK.	APP.	AUT.
PROJECT NAME:		BINAK OILFIELD DEVELOPMENT/SUB-SURFACE WORK PACKAGES BK05 WHF MODIFICATIONS				
PROJECT NO.:		971020				
EPC CONTRACTOR:			EPD/EPC CONTRACTOR (GC):			
 HIRGAN ENERGY - DESIGN & INSPECTION COMPANIES			 PETROIRAN DEVELOPMENT COMPANY			
DRAWING TITLE:			ELECTRICAL CABLE ROUTE & SECTION LAYOUT FOR SWITCHGEAR BUILDING OF WELL PADS			
SCALE	SIZE	DRAWING NO.	SHEET NO.	REV.	BUDGET REF.	LOCATION
AS SHOWN	A3	BK-SSGRL-PEDCO-110-EL-PY-0007	01 OF 03	D00	053-073-0184	F
NO CONSTRUCTION PERMITTED UNLESS DRAWING APPROVED			APPROVED FOR CONSTRUCTION			
DATE			BY:		DATE:	
DATE	SCALE	DRAWING BY	CHECKED BY	PROJECT ENG.		
DATE	SCALE	SIZE	CLASS	SERIAL NO.	SHEET	REVISION
				707415	01 OF 03	D00



THE ORIGINAL AND ALL COPIES OF THIS DRAWING TOGETHER WITH THE COPYRIGHT THEREIN ARE THE SOLE PROPERTY OF N.I.S.O.C./ FIELDS

# SPACE TAG NUMBER

- 100 SWITCHGEAR ROOM
- 101 BATTERY ROOM
- 102 TRANSFORMER SHELTER

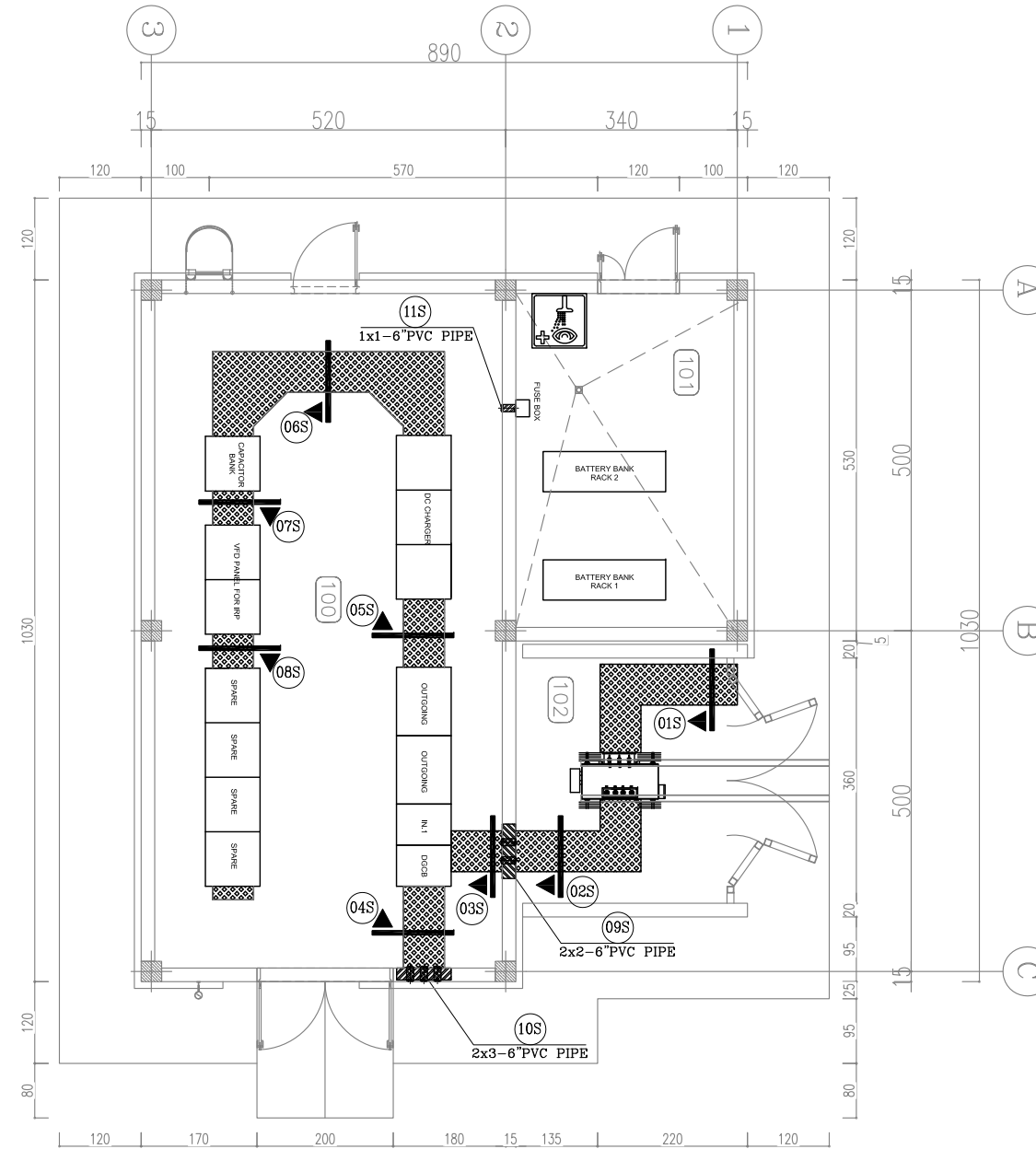

FLOOR PLAN OF WELL PAD SWITCHGEAR

**NOTES**

- THIS DRAWING IS VALID FOR ALL 6 NUMBER OF WELLS NAMED AS BELOW:  
 - WELL NUMBER BK-12 - WELL NUMBER BK-05 - WELL NUMBER BKW-046  
 - WELL NUMBER BK-15 - WELL NUMBER W-007 - WELL NUMBER BK-14
- CABLE LADDER/TRAY SHALL BE SUPPORTED AT DISTANCES MAX. 1500mm. IN VERTICAL RUNS AND 2500mm IN HORIZONTAL RUNS.
- CABLES SHALL BE FIXED OR CLAMPED TO THE TRAYS/LADDERS. ON MULTIPLE CABLE RUNS CABLES SHALL BE NEATLY GROUPED AND WHERE BENDS ARE REQUIRED ADDITIONAL CLIPPING TO BE USED.

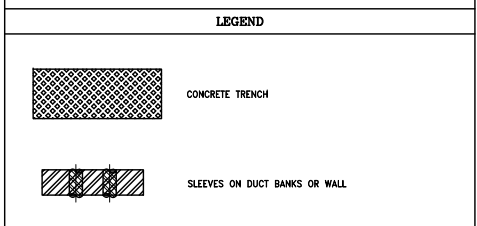

REFERENCE DRAWING	DRG. No.
ELECTRICAL POWER & CONTROL CABLE LIST OF WELL PADS	BK-SSGRL-PEDCO-110-EL-L1-0002
TYPICAL INSTALLATION DETAILS & NOTES FOR POWER SYSTEM	BK-GNRL-PEDCO-000-EL-DW-0004
ELECTRICAL EQUIPMENT ARRANGEMENT LAYOUT FOR SWITCHGEAR BUILDING OF WELL PADS	BK-SSGRL-PEDCO-110-EL-PY-0008
AREA ELECTRICAL CABLE ROUTE & SECTION LAYOUT OF WELL PADS	BK-SSGRL-PEDCO-110-EL-PY-0008

**KEY PLAN**

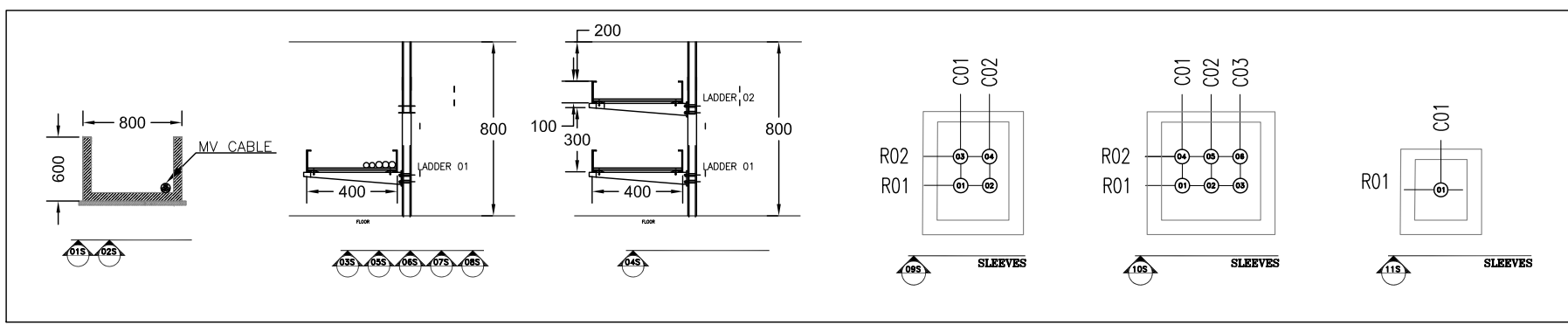

REV.	DATE	P.O.I.S	PREP.	CHK.	APP.	AUT.	DESCRIPTION	BY	DATE	BY	DATE
DOO	MAY 2022	IPC	H.SHAJBA	M.FAKHARIAN	M.MEHRSHAD	**					
PROJECT NAME: BINAK OILFIELD DEVELOPMENT/SUB-SURFACE WORK PACKAGES BK05 WHF MODIFICATIONS							اصل و کاپیه نسخ این نقشه و حق افشاس متعلق به شرکت ملی مناطق نفت خیز جنوب میباشد. THE ORIGINAL AND ALL COPIES OF THIS DRAWING TOGETHER WITH THE COPYRIGHT THEREIN ARE THE SOLE PROPERTY OF N.I.S.O.C./ FIELDS				
PROJECT NO.: 971020							BINAK OILFIELD DEVELOPMENT SUB-SURFACE WORK PACKAGES BK05 WHF MODIFICATIONS				
EPC CONTRACTOR: HIRGAN ENERGY			EPD/EPC CONTRACTOR (GC): PETROIRAN DEVELOPMENT COMPANY				DATE: SCALE: DRAWING BY: CHECKED BY: PROJECT ENG.				
DRAWING TITLE: ELECTRICAL CABLE ROUTE & SECTION LAYOUT FOR SWITCHGEAR BUILDING OF WELL PADS							NO CONSTRUCTION PERMITTED UNLESS DRAWING APPROVED APPROVED FOR CONSTRUCTION BY: DATE:				
SCALE	SIZE	DRAWING NO.	SHEET NO.	REV.	BUDGET REF.	LOCATION	SIZE	CLASS	SERIAL NO.	SHEET	REVISION
AS SHOWN	A3	BK-SSGRL-PEDCO-110-EL-PY-0007	02 OF 03	D00	053-073-0184	F	2	P	707415	02 OF 03	D00

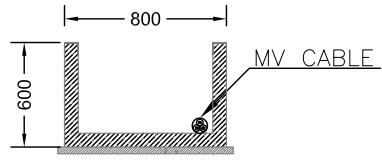

SECTION-01S

SECTION-01S		
#	Cable Tag	O.D(mm)
1	TR-001-MP-01	33.3

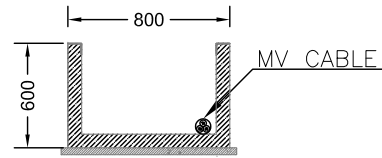

SECTION-02S

SECTION-02S		
#	Cable Tag	O.D(mm)
1	NSWG-001A-LP-A1	29
2	NSWG-001A-LP-B1	29
3	NSWG-001A-LP-C1	29
4	NSWG-001A-LP-N1	23.3
5	NSWG-001A-C-01	23.5

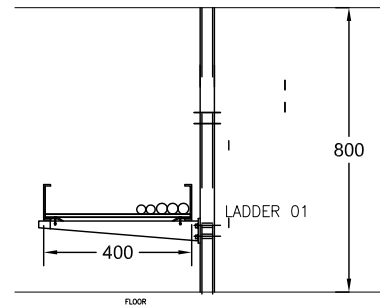

SECTION-03S

SECTION-03S		
#	Cable Tag	O.D(mm)
1	NSWG-001A-LP-A1	29
2	NSWG-001A-LP-B1	29
3	NSWG-001A-LP-C1	29
4	NSWG-001A-LP-N1	23.3
5	NSWG-001A-C-01	23.5

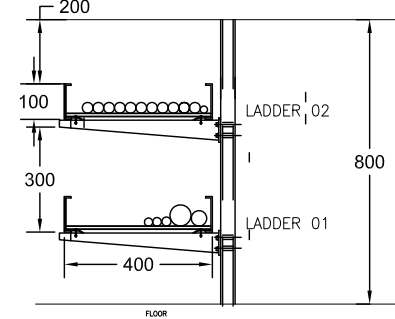

SECTION-04S

SECTION-04S(LADDER 01)		
#	Cable Tag	O.D(mm)
1	DG-C-01	23.5
2	IRP-LP-02	56.9
3	JB-LT-01-LP-01	22.1
4	JB-LP-03-LP-03	24.5
5	WS01-LP-01	41.6

SECTION-04S(LADDER 02)		
#	Cable Tag	O.D(mm)
1	DP02-LP-01	19.7
2	DG-LP-01-A1	29
3	DG-LP-01-B1	29
4	DG-LP-01-C1	29
5	DG-LP-01-A2	29
6	DG-LP-01-B2	29
7	DG-LP-01-C2	29
8	DG-LP-01-A3	29
9	DG-LP-01-B3	29
10	DG-LP-01-C3	29
11	DG-LP-01-N1	29
12	DG-LP-01-N2	29

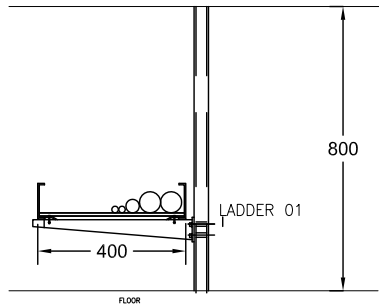

SECTION-05S

SECTION-05S		
#	Cable Tag	O.D(mm)
1	IRP-LP-01	56.9
2	IRP-LP-02	56.9
3	110-CHG-001-LP-01	17.7
4	110-CHG-002-LP-01	17.7
5	CB-LP-01	36.3

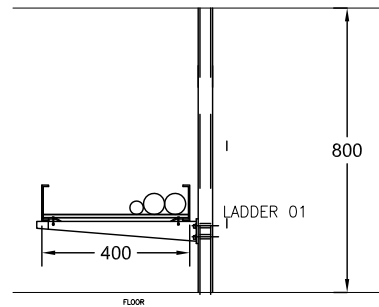

SECTION-06S

SECTION-06S		
#	Cable Tag	O.D(mm)
1	IRP-LP-01	56.9
2	IRP-LP-02	56.9
3	CB-LP-01	36.3

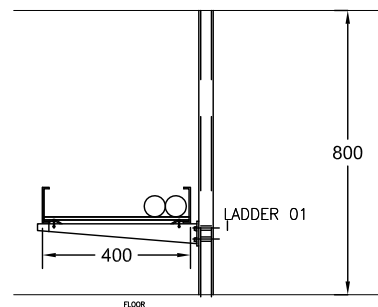

SECTION-07S

SECTION-07S		
#	Cable Tag	O.D(mm)
1	IRP-LP-01	56.9
2	IRP-LP-02	56.9

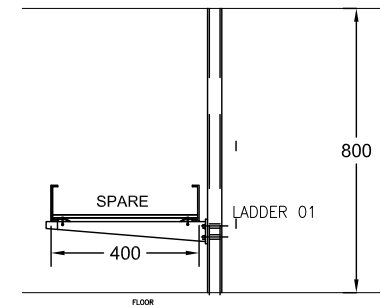

SECTION-08S

SECTION-08S		
#	Cable Tag	O.D(mm)
1	SPARE	-

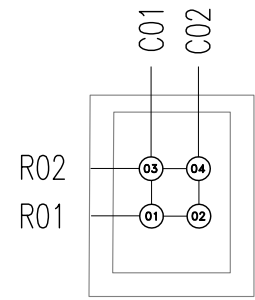

SECTION-09S SLEEVES

SECTION-09S		
#	Cable Tag	O.D(mm)
1	NSWG-001A-LP-A1	29
2	NSWG-001A-LP-B1	29
3	NSWG-001A-LP-C1	29
4	NSWG-001A-LP-N1	23.3
5	NSWG-001A-C-01	23.5

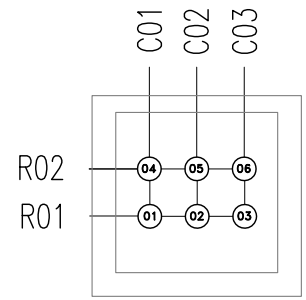

SECTION-10S SLEEVES

SECTION-10S		
#	Cable Tag	O.D(mm)
1	DP02-LP-01	19.7
2	DG-LP-01-A1	29
3	DG-LP-01-B1	29
4	DG-LP-01-C1	29
5	DG-LP-01-A2	29
6	DG-LP-01-B2	29
7	DG-LP-01-C2	29
8	DG-LP-01-A3	29
9	DG-LP-01-B3	29
10	DG-LP-01-C3	29
11	DG-LP-01-N1	29
12	DG-LP-01-N2	29
13	DG-C-01	23.5
14	IRP-LP-02	56.9
15	JB-LT-01-LP-01	22.1
16	JB-LP-03-LP-03	24.5
17	WS01-LP-01	41.6

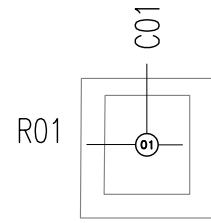

SECTION-11S SLEEVES

SECTION-10S		
#	Cable Tag	O.D(mm)
1	FB 1-LP-01	16.8
2	FB 1-LP-02	16.8

**NOTES**

1- THIS DRAWING IS VALID FOR ALL 6 NUMBER OF WELLS NAMED AS BELOW:  
 - WELL NUMBER BK-12 - WELL NUMBER BK-05 - WELL NUMBER BKW-046  
 - WELL NUMBER BK-15 - WELL NUMBER W-007 - WELL NUMBER BK-14

2- CABLE LADDER/TRAY SHALL BE SUPPORTED AT DISTANCES MAX. 1500mm. IN VERTICAL RUNS AND 2500mm IN HORIZONTAL RUNS.

3- CABLES SHALL BE FIXED OR CLAMPED TO THE TRAYS/LADDERS. ON MULTIPLE CABLE RUNS CABLES SHALL BE NEATLY GROUPED AND WHERE BENDS ARE REQUIRED ADDITIONAL CLIPPING TO BE USED.

**LEGEND**

CONCRETE TRENCH

SLEEVES ON DUCT BANKS OR WALL

REFERENCE DRAWING	DRG. No.
ELECTRICAL POWER & CONTROL CABLE LIST OF WELL PADS	BK-SSGRL-PEDCO-110-EL-L1-0002
TYPICAL INSTALLATION DETAILS & NOTES FOR POWER SYSTEM	BK-GNRL-PEDCO-000-EL-DW-0004
ELECTRICAL EQUIPMENT ARRANGEMENT LAYOUT FOR SWITCHGEAR BUILDING OF WELL PADS	BK-SSGRL-PEDCO-110-EL-PY-0008
AREA ELECTRICAL CABLE ROUTE & SECTION LAYOUT OF WELL PADS	BK-SSGRL-PEDCO-110-EL-PY-0008

**KEY PLAN**

DOO	MAY 2022	IPC	H.SHAJBA	M.FAKHARIAN	M.MEHRSHAD	**
REV.	DATE	P.O.I.S	PREP.	CHK.	APP.	AUT.
PROJECT NAME: BINAK OILFIELD DEVELOPMENT/SUB-SURFACE WORK PACKAGES BK05 WHF MODIFICATIONS						
PROJECT NO.: 971020						
EPC CONTRACTOR:			EPD/EPC CONTRACTOR (GC):			
HIRGAN ENERGY - DESIGN & INSPECTION COMPANIES			PETROIRAN DEVELOPMENT COMPANY			
DRAWING TITLE: ELECTRICAL CABLE ROUTE & SECTION LAYOUT FOR SWITCHGEAR BUILDING OF WELL PADS						
SCALE	SIZE	DRAWING NO.	SHEET NO.	REV.	BUDGET REF.	LOCATION
AS SHOWN	A3	BK-SSGRL-PEDCO-110-EL-PY-0007	03 OF 03	D00	053-073-0184	F
NO CONSTRUCTION PERMITTED UNLESS DRAWING APPROVED						
APPROVED FOR CONSTRUCTION			BY:		DATE:	
DATE	SCALE	DRAWING BY	CHECKED BY	PROJECT ENG.		
DATE	SCALE	DRAWING BY	CHECKED BY	PROJECT ENG.		
DATE	SCALE	DRAWING BY	CHECKED BY	PROJECT ENG.		
DATE	SCALE	DRAWING BY	CHECKED BY	PROJECT ENG.		