

NOTES

- 1) ALL DIMENSIONS ARE IN "mm" AND ELEVATIONS IN "m" UNLESS SPECIFIED .
- 2) ALL DIMENSIONS AND ELEVATIONS SHALL BE CHECKED BY THE CONTRACTOR PRIOR TO CONSTRUCTION.
- 3) CONTRACTOR SHALL CHECK THE FOUNDATION DRAWING WITH ALL ARCHITECTURAL, STRUCTURAL, MECHANICAL, INSTRUMENT PIPING & ELECTRICAL DRAWINGS BEFORE CONSTRUCTION AND ANY REQUIRED MODIFICATIONS SHALL BE CONSIDERED WITH PRIOR CLIENT APPROVED BEFORE CONSTRUCTION.
- 4) DESIGN CHARACTERISTIC COMPRESSIVE STRENGTH OF LEAN CONCRETE IS 10 MPa. (ON CYLINDRICAL SPECIMEN)
- 5) ACCORDING TO THE SPECIFICATION OF CONCRETE WORKS:
- 6) REINFORCING BARS SHALL BE SIZED ACCORDING TO: IS80132 AND MUSTS WITH MINIMUM OF CONCRETE IS 30 Mpa (ON CYLINDRICAL SPECIMEN)
- 7) TYPE OF COAT SHALL BE REFERRED TO GEOTECHNICAL INVESTIGATION REPORT.
- 8) ALL HOOKS AND BENDS SHALL BE BENT COLD.
- 9) MINIMUM INSIDE DIAMETER OF BENDS SHALL BE 6d FOR MAIN BARS & 4d FOR STIRRUPS.
- 10) AT ALL FIRE SHEETS TOP OF CONCRETE LEVEL SHOULD BE +0.10m ABOVE F.G.L.
- 11) THERE ARE SEVERAL FIRE SHEETS IN THE SITE, FOR NORTH DIRECTION AND COORDINATES.
- SEE RELATED PLOT PLAN DRAWING.
- 12) GRADED GROUND BEFORE ANY CONSTRUCTION SHALL BE COMPACTED AT LEAST 95% IN ACCORDANCE WITH MODIFIED ASHES.
- 13) FOUNDATION TOOLS ADJACENT TO SOIL SHALL BE COVERED BY EMULSION INSULATION LAYER.
- 14) CONCRETE SURFACE AGAINST SOIL SHOULD BE PROTECTED BY EMULSION COATING

BAR BENDING SCHEDULE				
Pos	Spec.	Shoape	L/A	No.
1	T10		3.800	23
2	T10		3.650	48
3	T10		3.850	23
TOTAL LENGTH				351.15
UNIT WEIGHT (kg/ml)				0.617
WEIGHT (kg)				216.65
GRAND TOTAL (kg)				220 Kg

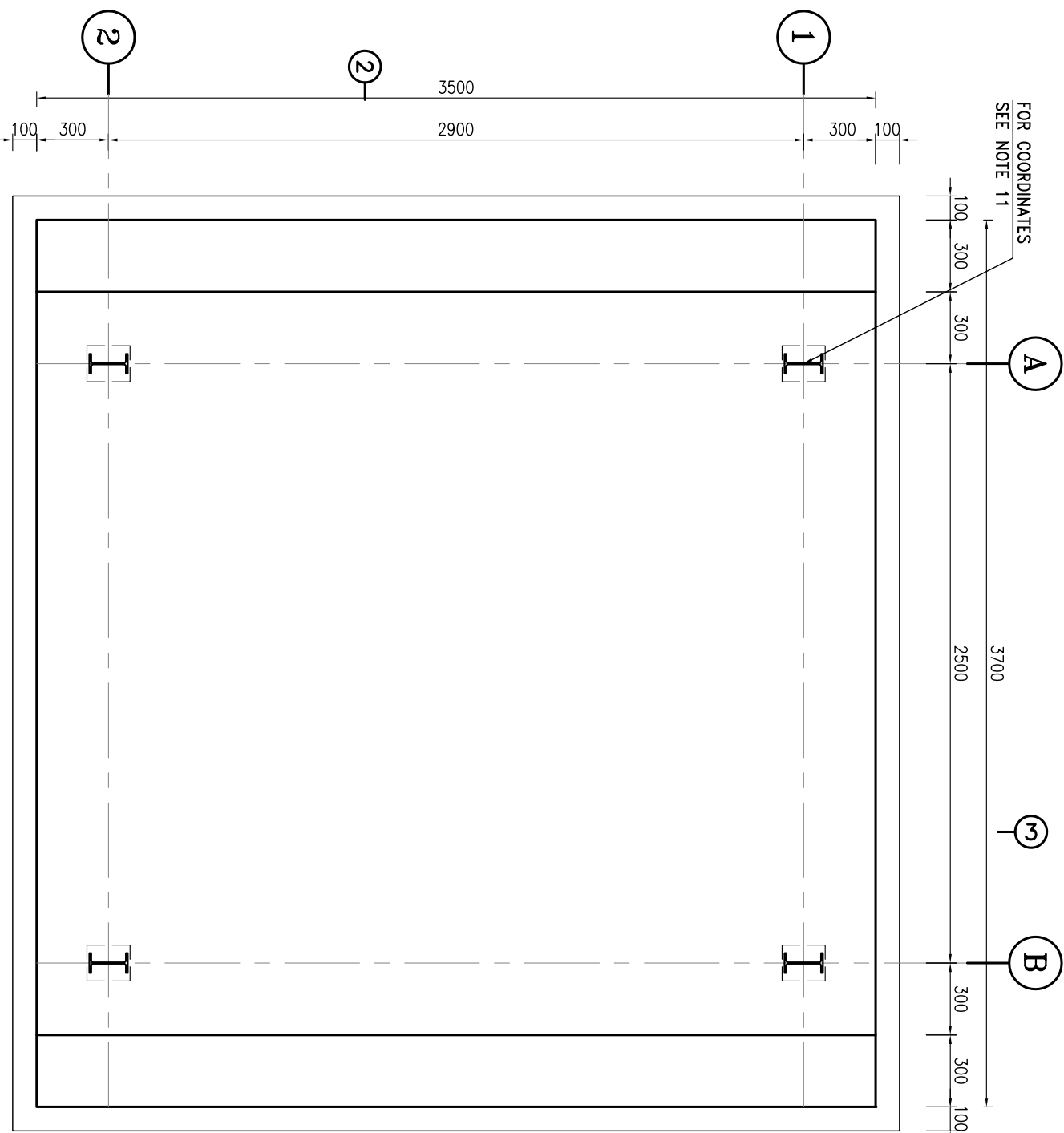

1:25 FOUNDATION FORMWORK PLAN

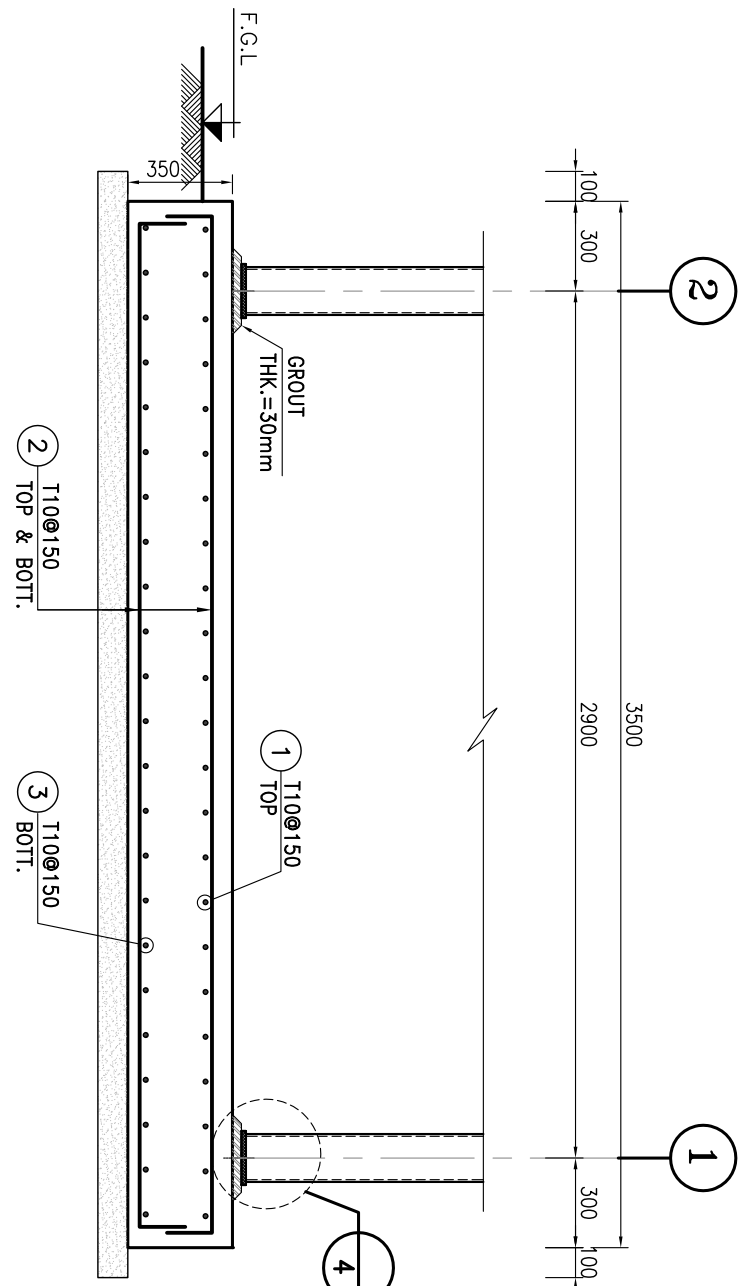
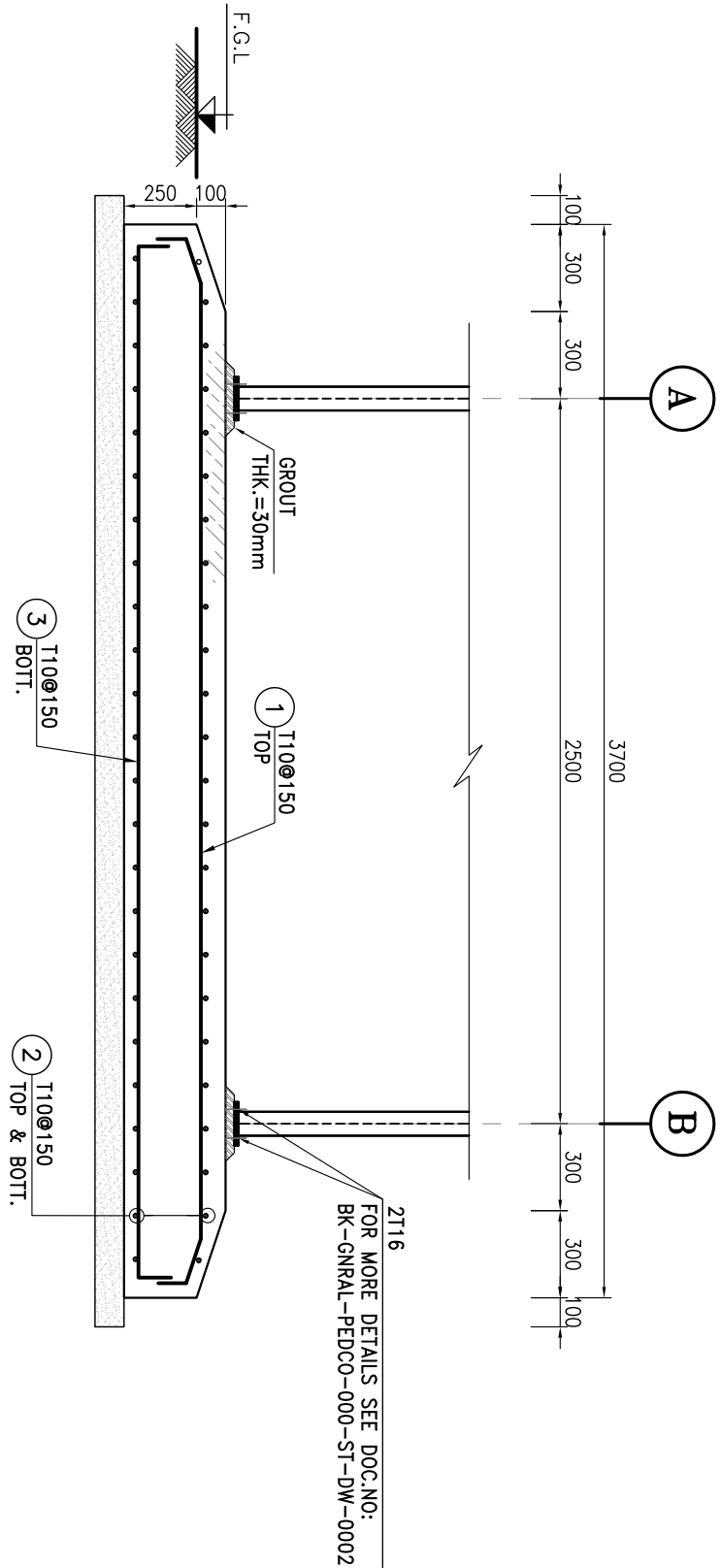

1:10 TYPICAL BASE PLATE DETAIL

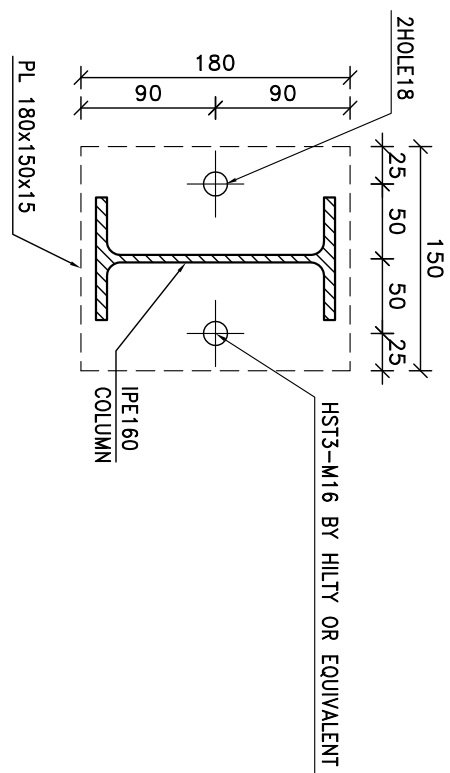

REFERENCE DRAWING	DRG. No.
SPECIFICATION FOR CONCRETE WORK	BK-CGNAL-PEICO-000-ST-SF-0001
GENERAL NOTES – REINFORCED CONCRETE STRUCTURES	BK-CGNAL-PEICO-000-ST-DW-0012
ARCHITECTURAL DRAWING FOR FIRE SHED	BK-CGS-PEICO-150-AR-DW-0007
STRUCTURAL DRAWING FOR FIRE SHED	BK-CGS-PEICO-150-ST-DW-0073
STANDARD DRAWING FOR ANCHOR BOLTS	BK-CGNAL-PEICO-000-ST-DW-0002
SPECIFICATION FOR DROTTING	SKM02596.0019
FIRE FIGHTING FACILITIES EQUIPMENT STORAGE SHED	SKM02596.0010
FIRE FIGHTING FACILITIES EQUIPMENT STORAGE SHED	SKM02596.0050

KEY PLAN

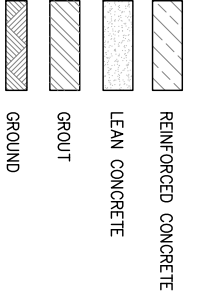

DO5	JUN 2022	APC	R.BERDOUR	M.PANABIAN	M.MERESHAD	***				
DO4	JUN 2022	IFR	R.BERDOUR	M.PANABIAN	M.MERESHAD	***				
DO3	MAY 2022	IFR	R.BERDOUR	M.PANABIAN	M.MERESHAD	***				
DO2	APR 2022	IFR	R.BERDOUR	M.PANABIAN	M.MERESHAD	***				
DO1	MAR 2022	IFR	R.BERDOUR	M.PANABIAN	M.MERESHAD	***				
DO0	JAN 2022	IFC	R.BERDOUR	M.PANABIAN	M.MERESHAD	***				
REV.	DATE	PREP.	CHK.	APP.	AUT.					
PROJECT NAME: BINAK OILFIELD DEVELOPMENT GENERAL										
PROJECT NO.: 971020										
EPC CONTRACTOR: BPD/BPC CONTRACTOR (CO): PETROBRAN DEVELOPMENT COMPANY										
HIREGAN ENERGY – DESIGN & INSPECTION COMPANIES										
DRAWING TITLE: FOUNDATION DRAWING FOR FIRE SHED										
SCALE	SIZE	DRAWING NO.	SHEET NO.	REV	DO5	DO5	DO5	DO5	DO5	DO5
AS SHOWN	A1	BK-CGS-PEICO-150-ST-DW-0072	01 OF 01	DO5	DO5	DO5	DO5	DO5	DO5	DO5

THE ORIGINAL AND ALL COPIES OF THIS DRAWING TOGETHER WITH THE COPIES OF THE CONTRACT N.I.S.O.C./ FIELDS

این ر کله ساج این کله د حق اقلی ساج به ترک مل مناطق نفت خیز جنوب میباشد

BINAK OILFIELD DEVELOPMENT GENERAL

DATE	SCALE	DRAWING BY	CHECKED BY	PROJECT ENG.

APPROVED FOR CONSTRUCTION	BY:	DATE:

BUDGET REF.	LOCATION	SIZE	CLASS	SERIAL NO.	SHEET	REVISION
655-073-9184	P	4	q	709209	01 OF 01	105