

NOTES

- ALL COORDINATES AND ELEVATIONS ARE IN METERS.
- ALL COORDINATES ARE IN LOCAL SYSTEM., WITH REFERENCE TO SITE LOCAL DATUM POINT.

LOCAL		UTM	
X=500.000	Y=500.000	E=437384.709	N=3289737.469
X=485.337	Y=788.941	E=437245.830	N=3289991.269
Z=12.170		ELEV.=12.17	
X=798.452	Y=382.283	E=437704.660	N=3289761.280
Z=13.410		ELEV.=13.41	

- ALL ELEVATION REFERENCES IS MEAN SEA LEVEL.
- ALL DIMENSIONS ARE IN METERS UNLESS STATED OTHERWISE.

LEGEND

- EXISTING FENCE
- NEW FENCE
- ELECTRICAL CABLE TRENCH
- INSTRUMENT CABLE TRENCH
- DUCT BANK
- D.B DUCT BANK
- T.O.D TOP OF DUCT BANK
- B.O.T BOTTOM OF TRENCH
- n NUMBER OF LINES
- i NUMBER OF PVC PIPE IN EACH LINES

REFERENCE DRAWING	DRG. No.
INSTRUMENT/P&G CABLE TRENCH/ROUTE LAYOUT DRAWING	BK-GCS-PEDCO-120-IN-PY-0004
AREA ELECTRICAL CABLE ROUTE & SECTION LAYOUT	BK-GCS-PEDCO-120-EL-PY-0005
UNIT PLOT PLAN DRAWING	BK-GCS-PEDCO-120-PI-PY-0001
ROAD, PAVING & PLANT FINISH GRADING LAYOUT & SECTIONS	BK-GCS-PEDCO-120-CV-PY-0005
BINAK NEW COMPRESSOR GAS STATION PLOT PLAN (BASIC PACKAGE)	1560-BK-NCS-PI-DWG-0001

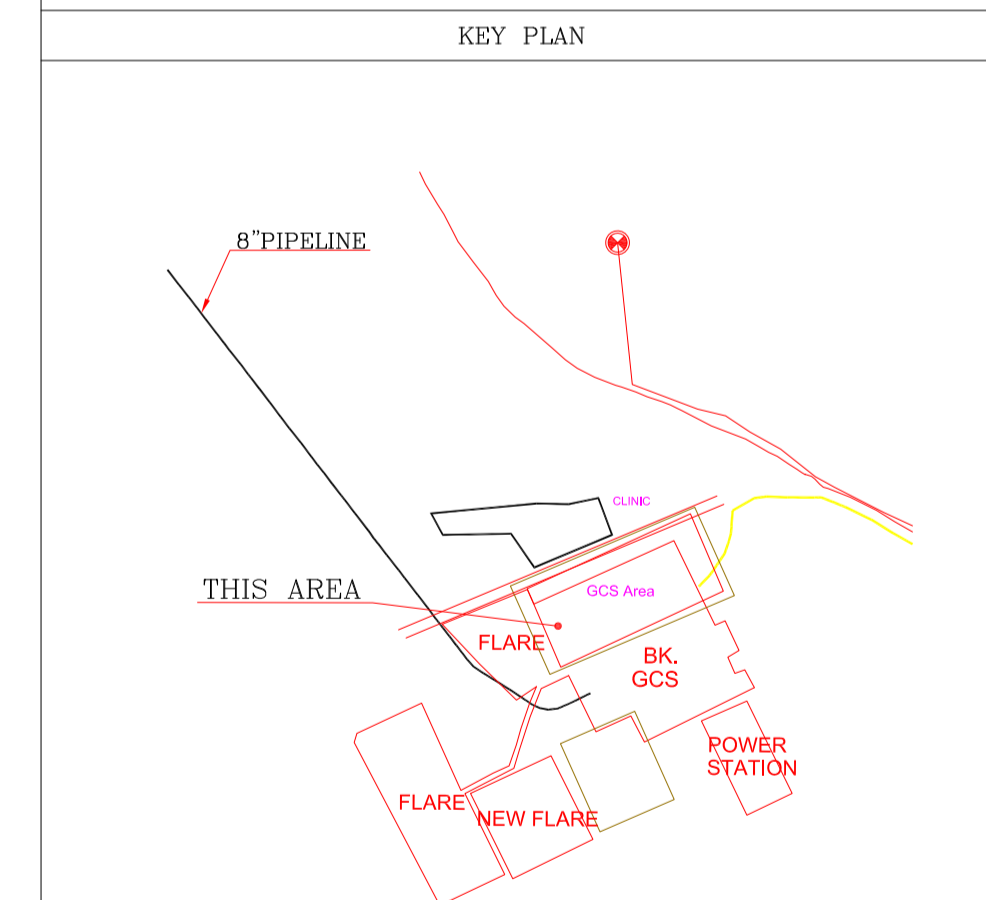

REV.	DESCRIPTION	BY	DATE	BY	DATE
DOO	JUL.2021	IPC	MASHARBEJAD	M PAKHARIAN	SH GHAIKAR

<p>PROJECT NAME: BINAK OILFIELD DEVELOPMENT GENERAL</p> <p>PROJECT NO.: 971020</p> <p>EPC CONTRACTOR: HIRGAN ENERGY - DESIGN & INSPECTION COMPANIES</p> <p>EPD/EPC CONTRACTOR (GC): PETROIRAN DEVELOPMENT COMPANY</p>					
<p>DRAWING TITLE: CABLE TRENCH & DUCT BANK LAYOUT</p>					
<p>NO CONSTRUCTION PERMITTED UNLESS DRAWING APPROVED</p>					
<p>APPROVED FOR CONSTRUCTION BY: DATE:</p>					
SCALE	SIZE	DRAWING NO.	SHEET NO.	REV.	BUDGET REF.
1/500	A1	BK-GCS-PEDCO-120-CV-PY-0002	01 OF 03	DOO	053-073-9184

اصل و کلیه نسخ این نقشه و حق اقتباس متعلق به شرکت ملی مناطق نفت خیز جنوب میباشد.

THE ORIGINAL AND ALL COPIES OF THIS DRAWING TOGETHER WITH THE COPYRIGHT THEREIN ARE THE SOLE PROPERTY OF N.I.S.O.C./ FIELDS

BINAK OILFIELD DEVELOPMENT GENERAL

DATE	SCALE	DRAWING BY	CHECKED BY	PROJECT ENG.

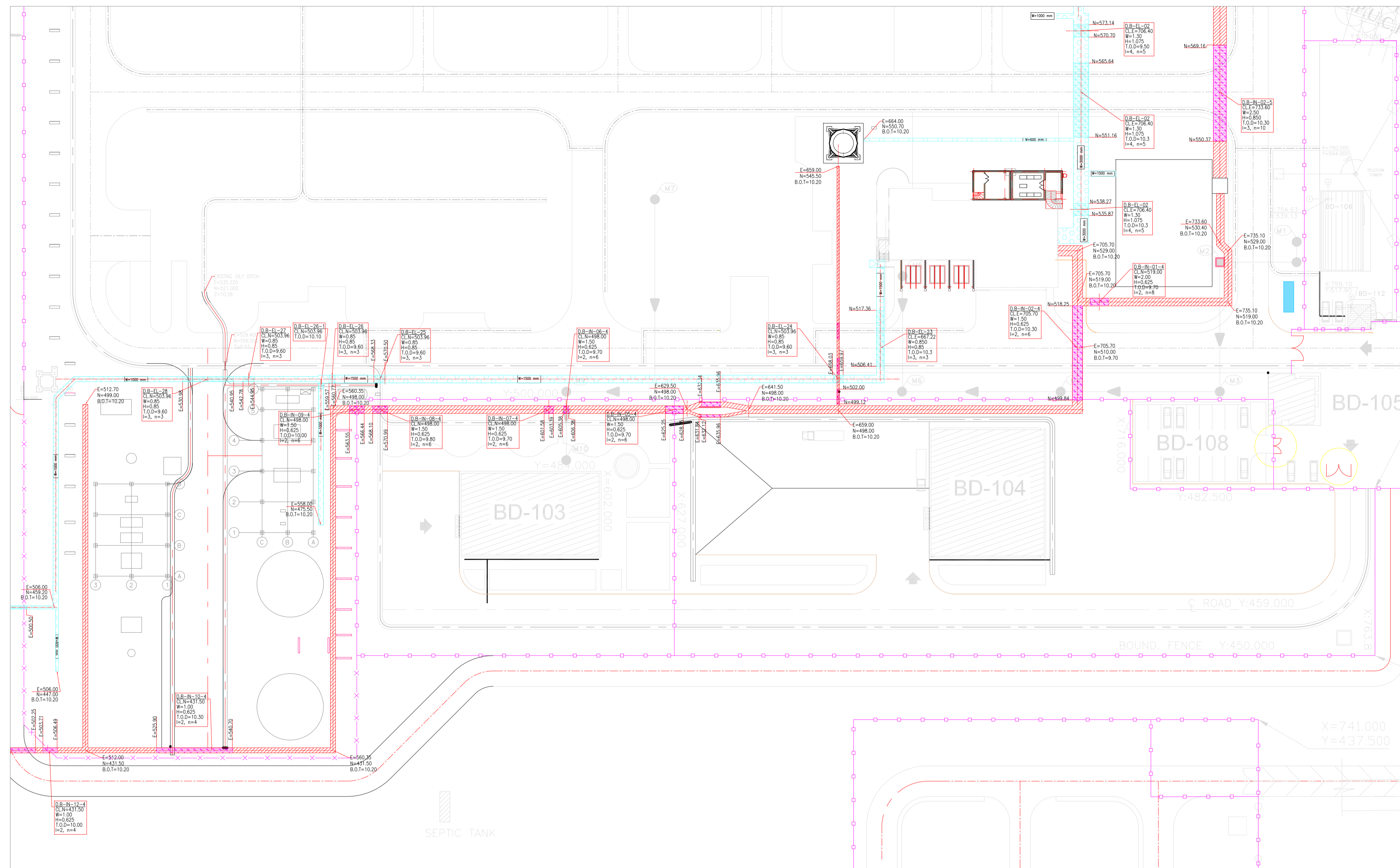

- NOTES**
- ALL COORDINATES AND ELEVATIONS ARE IN METERS.
 - ALL COORDINATES ARE IN LOCAL SYSTEM., WITH REFERENCE TO SITE LOCAL DATUM POINT.

LOCAL	UTM
X=500.000	E=437384.709
A Y=500.000	N=3289737.469
X=485.337	E=437245.830
B1 Y=788.941	N=3289991.269
Z=12.170	ELEV.=12.17
X=798.452	E=437704.660
B2 Y=382.283	N=3289761.280
Z=13.410	ELEV.=13.41
 - ALL ELEVATION REFERENCES IS MEAN SEA LEVEL.
 - ALL DIMENSIONS ARE IN METERS UNLESS STATED OTHERWISE.
 - ALL NEW OILY CONTAMINATED WATER CANALS ARE IN "GRA" TYPE WITH RESPECT TO THE DOCUMENT NUMBER "BK-GNRL-PEDCO-000-CV-DW-0007".

- LEGEND**
- EXISTING FENCE
 - NEW FENCE
 - ELECTRICAL CABLE TRENCH
 - INSTRUMENT CABLE TRENCH
 - DUCT BANK
 - D.B DUCT BANK
 - T.O.D TOP OF DUCT BANK
 - B.O.T BOTTOM OF TRENCH
 - l NUMBER OF LINES
 - n NUMBER OF PVC PIPE IN EACH LINES

REFERENCE DRAWING	DRG. No.
INSTRUMENT/P&G CABLE TRENCH/ROUTE LAYOUT DRAWING	BK-GCS-PEDCO-120-IN-PY-0004
AREA ELECTRICAL CABLE ROUTE & SECTION LAYOUT	BK-GCS-PEDCO-120-EL-PY-0005
UNIT PLOT PLAN DRAWING	BK-GCS-PEDCO-120-PY-PY-0001
ROAD, PAVING & PLANT FINISH GRADING LAYOUT & SECTIONS	BK-GCS-PEDCO-120-CV-PY-0005
BINAK NEW COMPRESSOR GAS STATION PLOT PLAN (BASIC PACKAGE)	1560-BK-NCS-PI-DWG-0001

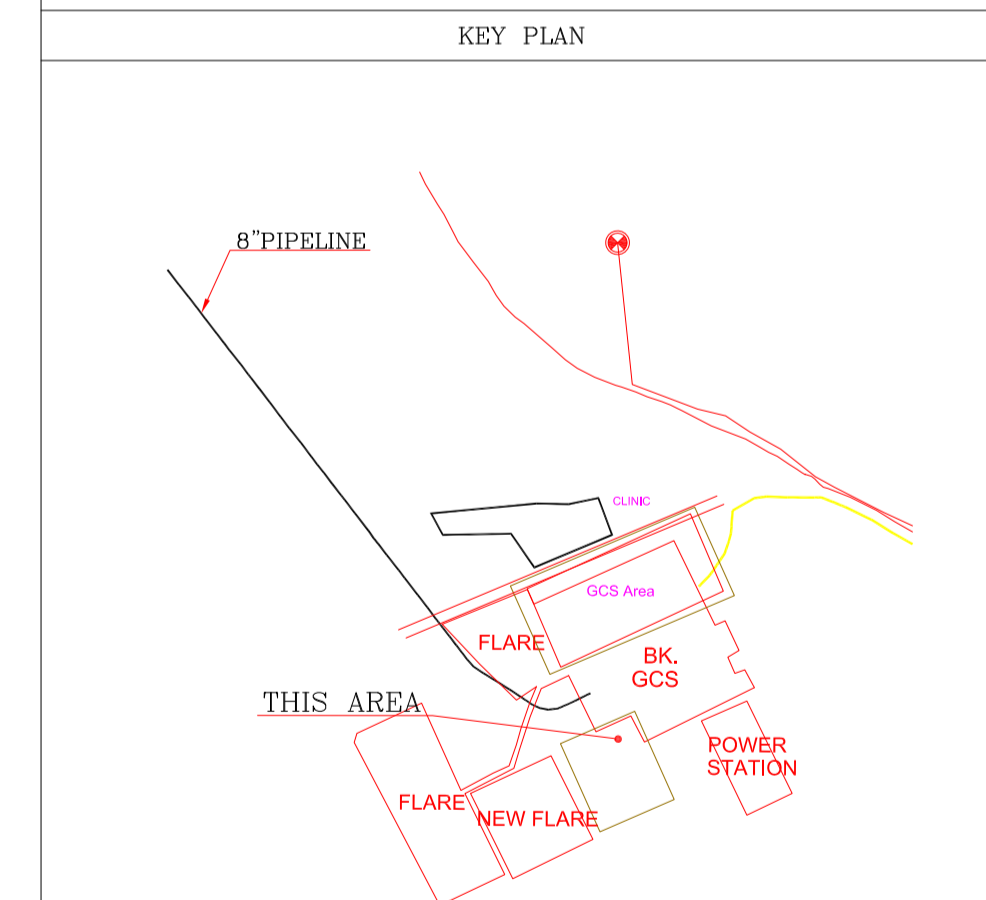

REV.	DESCRIPTION	BY	DATE	BY	DATE						
DOO	JUL.2021	IPC	MASHARJEAD	M.FAKHARIAN	SH.GHALIKAR						
REV.	DATE	P.O.I.S	PREP.	CHK.	APP.	AUT.					
PROJECT NAME: BINAK OILFIELD DEVELOPMENT GENERAL PROJECT NO.: 971020 EPC CONTRACTOR: HIRGAN ENERGY - DESIGN & INSPECTION COMPANIES EPD/EPC CONTRACTOR (GC): PETROIRAN DEVELOPMENT COMPANY PEDCO											
DRAWING TITLE: CABLE TRENCH & DUCT BANK LAYOUT (VENDOR TITLE BLOCK)**											
NO CONSTRUCTION PERMITTED UNLESS DRAWING APPROVED APPROVED FOR CONSTRUCTION BY: DATE:											
SCALE	SIZE	DRAWING NO.	SHEET NO.	REV.	BUDGET REF.	LOCATION	SIZE CLASS	SERIAL NO.	SHEET	REVISION	
1/500	A1	BK-GCS-PEDCO-120-CV-PY-0002	02 OF 03	DOO	053-073-9184	F	4	S	709109	1	DOO

اصل و کلیه نسخ این نقشه و حق اقتباس متعلق به شرکت ملی مناطق نفت خیز جنوب میباشد.
 THE ORIGINAL AND ALL COPIES OF THIS DRAWING TOGETHER WITH THE COPYRIGHT THEREIN ARE THE SOLE PROPERTY OF N.I.S.O.C./ FIELDS

BINAK OILFIELD DEVELOPMENT GENERAL

DATE SCALE DRAWING BY CHECKED BY PROJECT ENG.

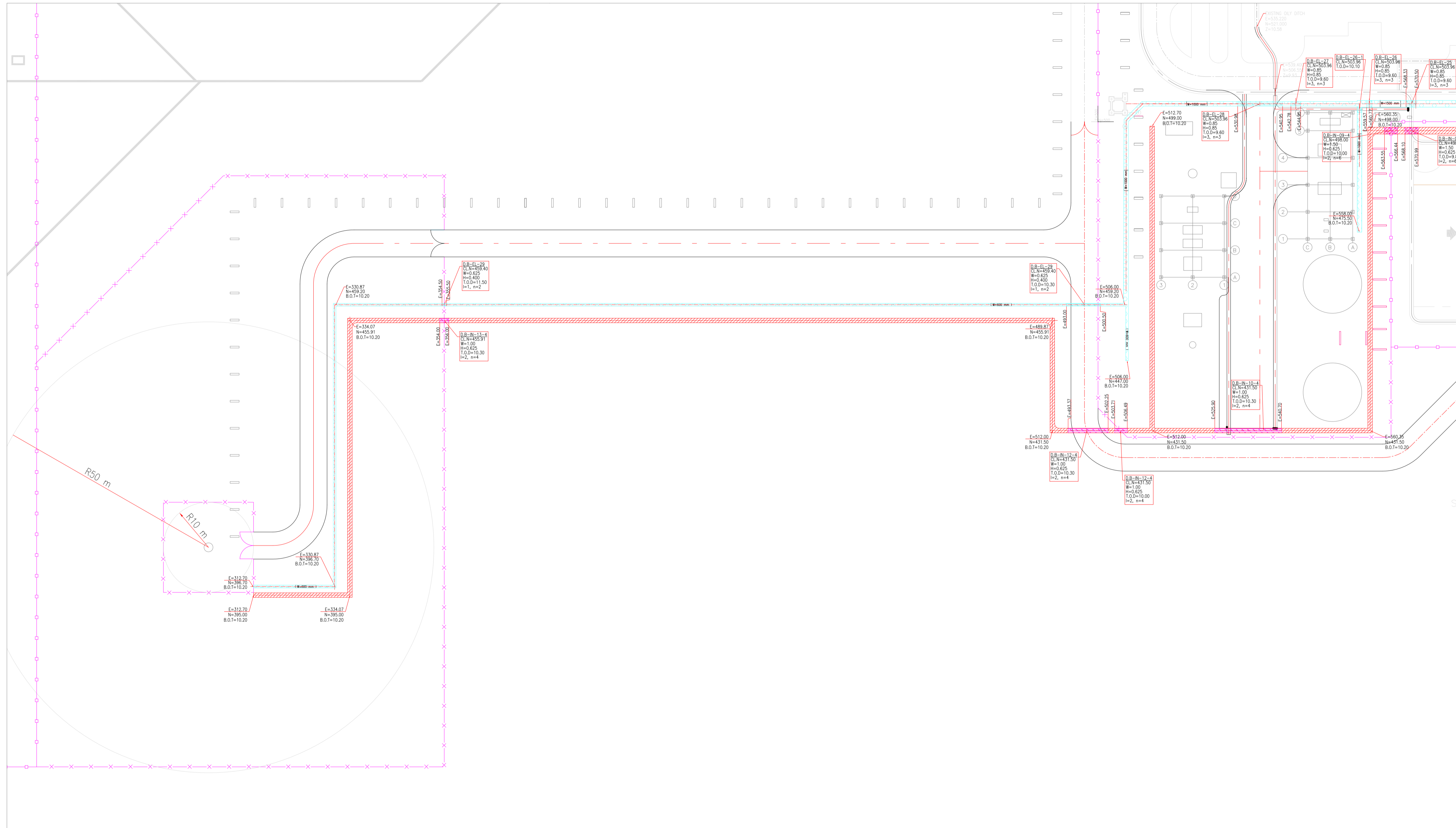

- NOTES**
- ALL COORDINATES AND ELEVATIONS ARE IN METERS.
 - ALL COORDINATES ARE IN LOCAL SYSTEM., WITH REFERENCE TO SITE LOCAL DATUM POINT.

LOCAL	UTM
X=500.000	E=437384.709
A Y=500.000	N=3289737.469
X=485.337	E=437245.830
B1 Y=788.941	N=3289991.269
Z=12.170	ELEV.=12.17
X=798.452	E=437704.660
B2 Y=382.283	N=3289761.280
Z=13.410	ELEV.=13.41
 - ALL ELEVATION REFERENCES IS MEAN SEA LEVEL.
 - ALL DIMENSIONS ARE IN METERS UNLESS STATED OTHERWISE.

- LEGEND**
- EXISTING FENCE
 - NEW FENCE
 - ELECTRICAL CABLE TRENCH
 - INSTRUMENT CABLE TRENCH
 - DUCT BANK
 - D.B DUCT BANK
 - T.O.D TOP OF DUCT BANK
 - B.O.T BOTTOM OF TRENCH
 - l NUMBER OF LINES
 - n NUMBER OF PVC PIPE IN EACH LINES

REFERENCE DRAWING	DRG. No.
INSTRUMENT/P&G CABLE TRENCH/ROUTE LAYOUT DRAWING	BK-GCS-PEDCO-120-IN-PY-0004
AREA ELECTRICAL CABLE ROUTE & SECTION LAYOUT	BK-GCS-PEDCO-120-EL-PY-0005
UNIT PLOT PLAN DRAWING	BK-GCS-PEDCO-120-PY-PY-0001
ROAD, PAVING & PLANT FINISH GRADING LAYOUT & SECTIONS	BK-GCS-PEDCO-120-CV-PY-0005
BINAK NEW COMPRESSOR GAS STATION PLOT PLAN (BASIC PACKAGE)	1560-BK-NCS-PI-DWG-0001

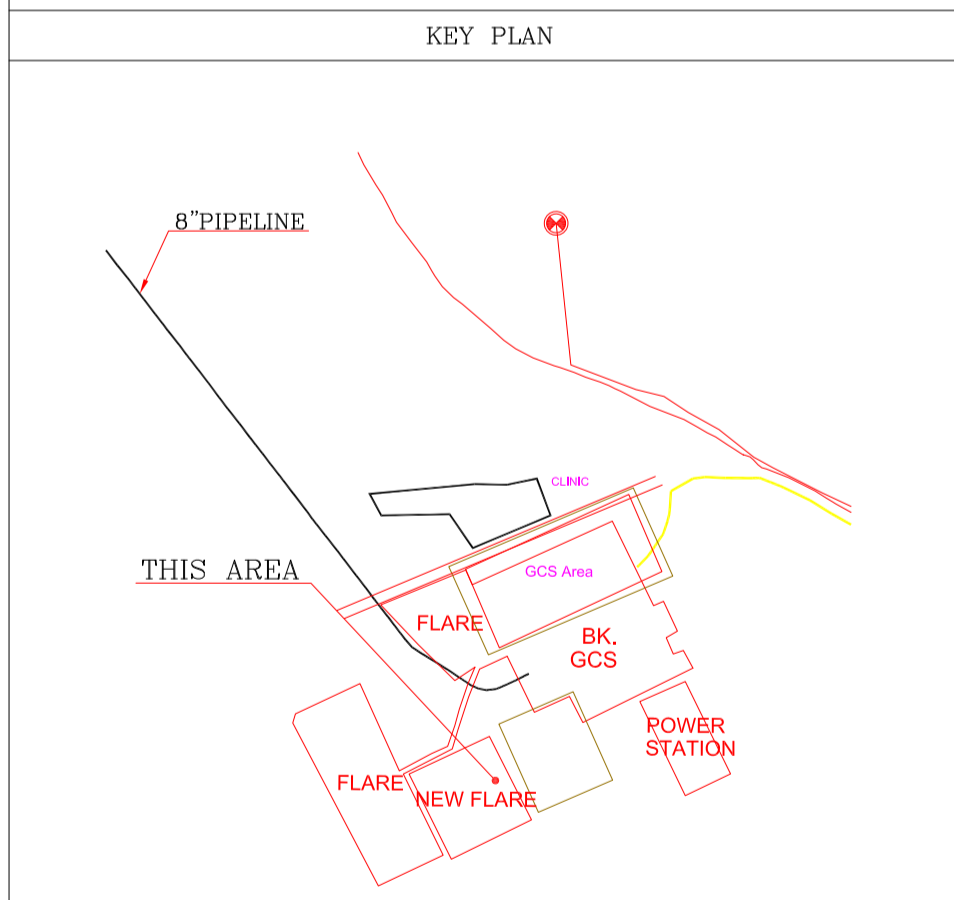

REV.	DATE	DESCRIPTION	BY	DATE	BY	DATE
DOO	JUL.2021	IPC	MASHARBEJAN	M.FAKHARIAN	SH.GHALIKAR	**
REV.	DATE	P.O.I.S	PREP.	CHK.	APP.	AUT.

PROJECT NAME: BINAK OILFIELD DEVELOPMENT GENERAL
 PROJECT NO.: 971020
 EPC CONTRACTOR: HIRGAN ENERGY - DESIGN & INSPECTION COMPANIES
 EPD/EPC CONTRACTOR (GC): PETROIRAN DEVELOPMENT COMPANY
 DRAWING TITLE: CABLE TRENCH & DUCT BANK LAYOUT
 SCALE: 1/500, SIZE: A1, DRAWING NO.: BK-GCS-PEDCO-120-CV-PY-0002, SHEET NO.: 03 OF 03, REV.: DOO
 BUDGET REF.: 053-073-9184, LOCATION: F, SIZE CLASS: 4, SERIAL NO.: 709109, SHEET: 2, REVISION: DOO

اصل و کلیه نسخ این نقشه و حق اقتباس متعلق به شرکت ملی مناطق نفت خیز جنوب میباشد.
 THE ORIGINAL AND ALL COPIES OF THIS DRAWING TOGETHER WITH THE COPYRIGHT THEREIN ARE THE SOLE PROPERTY OF N.I.S.O.C./ FIELDS

DATE	SCALE	DRAWING BY	CHECKED BY	PROJECT ENG.

NO CONSTRUCTION PERMITTED UNLESS DRAWING APPROVED
 APPROVED FOR CONSTRUCTION BY: DATE:

(VENDOR TITLE BLOCK)**