

1

1

(VENDOR TITLE BLOCK)**

NOTES

1- ALL DIMENSIONS ARE IN METERS

2- THE EXISTING TRENCH IS USED FOR CABLING

SECTION A

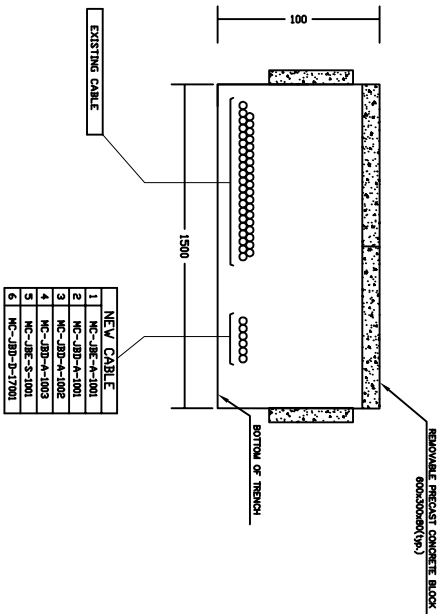

SECTION B

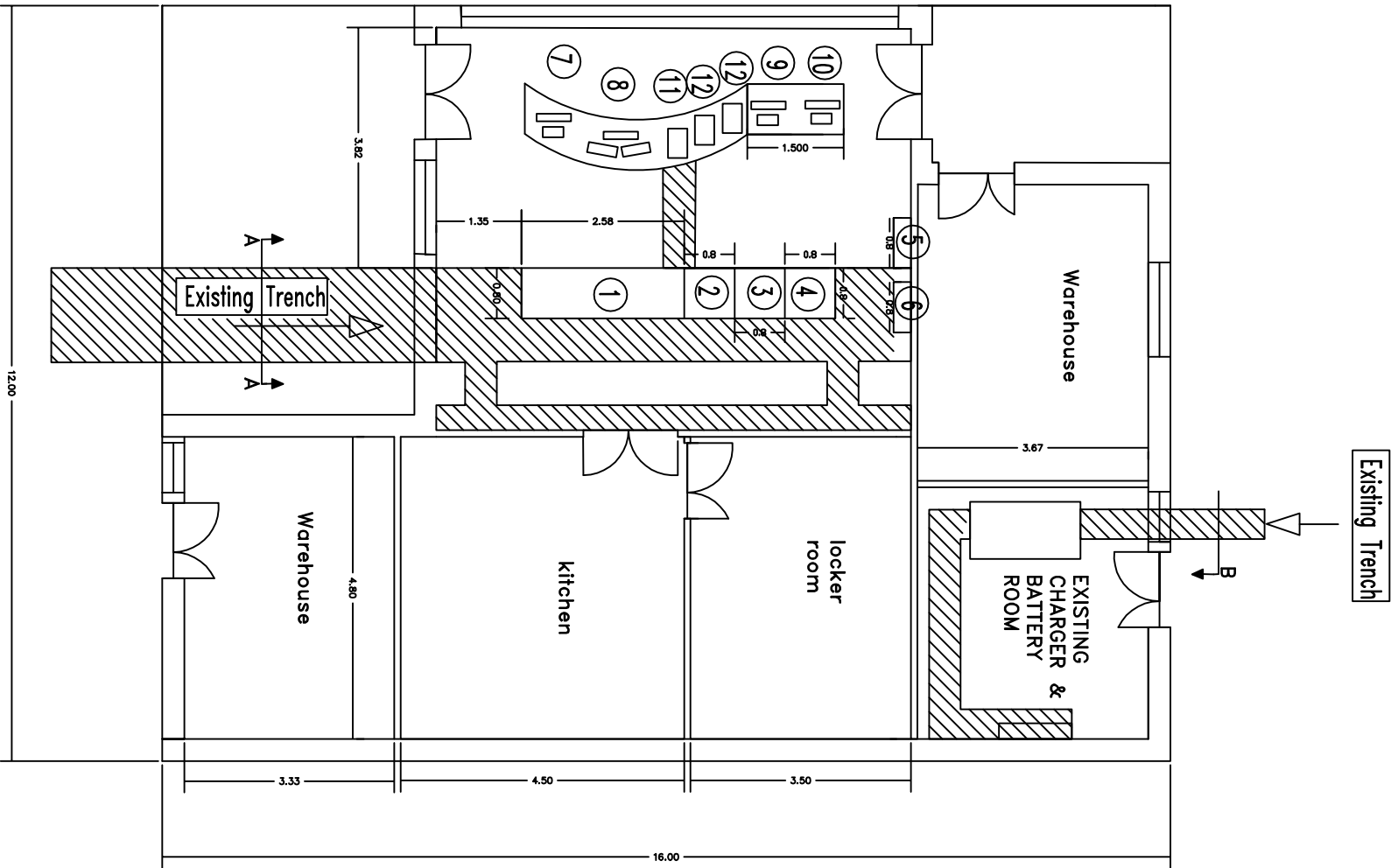
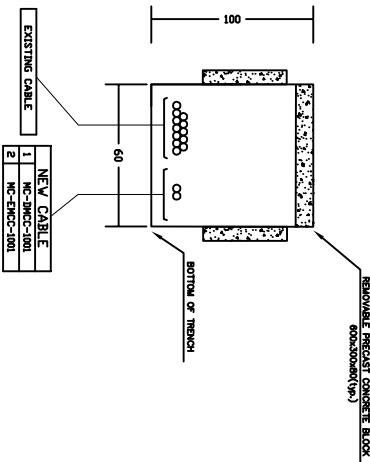

NOTES	
1- ALL DIMENSIONS ARE IN METER.	
2- THE EXISTING TRENCH IS USED FOR CABLING	

LEGEND	
REFERENCE DRAWING	DRG. NO.
INSTANT 7mm CABLE USE - EXTENSION OF BINA B/C JANECO CONTN. ROOM LAYOUT, ARRANGEMENT DRAWING- EXTENSION OF BINA 37.2 JANECO	BK-M007S-PECO-110-IN-U-0009 BK-M007S-PECO-110-IN-PY-0001

KEY PLANS

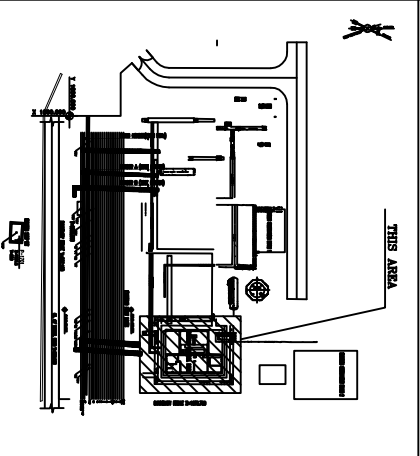

- ① Existing Panel (Rely Based Control Panel)
- ② NEW DCS Panel
- ③ NEW ESD Panel
- ④ Spare
- ⑤ NEW Wall Mounted FACP
- ⑥ NEW Wall Mounted Switch Panel
- ⑦ Existing workstation
- ⑧ NEW DCS / ESD Double Monitor Operator Workstation
- ⑨ NEW ESD Engineering Workstation
- ⑩ NEW DCS Engineering Workstation
- ⑪ NEW Color printed
- ⑫ NEW Black/White printed

DRAWING TITLE: CONTROL ROOM CABLE ROUTE LAYOUT -EXTENSION OF BINAK B												NO CONSTRUCTION PERMITTED UNLESS DRAWING APPROVED	
MANFOLD												BY: DATE:	
APPROVED FOR CONSTRUCTION													
SCALE	SIZE	DRAWING NO.	SHEET NO.	REV.	BUDGET REF.	LOCATION	SIZE	CLASS	SERIAL NO	SHEET	REVISION		
1/1	A3	HC-W078-FR000-110-IN-PT-0002	02 OF 02	D00	0-63-073-8144	F	2	J	707997	2	D00		
(VENDOR TITLE BLOCK)**													