

TAG NAME	NET AREA
101 AIR LOCK	16 sq.m
102 CORRIDOR	33 sq.m
103 CONTROL ROOM	59 sq.m
104 AUXILIARY ROOM	80 sq.m
105 UPS ROOM	18 sq.m
106 BATTERY ROOM	50 sq.m
107 MANAGEMENT	16 sq.m
108 INSTRUMENT ROOM	16 sq.m
109 OFFICE	21 sq.m
110 IN-CHARGE + ARCHIVE	14 sq.m
111 PANTRY + DINING ROOM	20 sq.m
112 PRAYER ROOM	8 sq.m
113 LOCKER	8 sq.m
114 WC	13 sq.m
115 BOILERS	4 sq.m
116 BATHROOM	6 sq.m
117 JANITOR CLOSET	2 sq.m
118 HVAC CONTROL ROOM	9 sq.m

TOTAL BUILT 455 sq.m
 TOTAL NET (NOTE 9) 423 sq.m

- NOTES**
- ALL DIMENSIONS ARE IN CENTIMETER & ALL ELEVATIONS ARE IN METER.
 - ALL DIMENSIONS AND ELEVATIONS SHALL BE CHECKED BY THE CONTRACTOR PRIOR TO CONSTRUCTION.
 - CONTRACTOR SHALL COMPARE ALL ARCHITECTURAL, MECHANICAL, ELECTRICAL, PIPING AND STRUCTURAL DRAWINGS AND IN CASE OF ANY CONFLICTS OR DISCREPANCY, INFORM THE ENGINEER.
 - ALL MATERIALS ARE SELECTED FROM THE HIGHEST QUALITY AND MUST BE APPROVED BY THE CLIENT.
 - ALL OPENINGS FOR PIPING/CABLING AND HVAC OPENINGS SHALL BE CONSIDERED AS PER RELATED DRAWINGS BEFORE CONSTRUCTION.
 - ALL INTERNAL SLOPES FOR FLOOR DRAINS ARE 1% UNLESS STATED.
 - KNAUF BOARDS SHALL BE MET IN MOST SPACES AND TYP IN HEAT ZONES.
 - FINISH GRADING LEVEL (F.G.L.) = +11.20 (M.S.L.) = ±0.00 (LOCAL).
 - THE OUTER WALLS ARE NOT CONSIDERED IN NET AREA BASED ON CLIENT'S ASSUMPTION.
 - ACCORDING TO SPECIFICATION FOR BUILDINGS INTERIOR PAINTING FOR MASONRY, CONCRETE, PLASTER, GYPSUM WALL BOARD SHALL BE DONE AS FOLLOWS: 1st COAT, PRIMER AND SEALER, 2nd AND 3rd COATS, INTERIOR PAINT SEMI LUSTRE (WHITE ALKID PAINT).
 - ALL BLASTPROOF DOORS ARE PANIC DOORS - PANIC BARS ARE REQUIRED.

LEGEND

RESINATED KNAUF SUSPENDED CEILING (HEIGHT FROM FINISHED FLOOR: +2.50m)	
KNAUF SUSPENDED CEILING (HEIGHT FROM FINISHED FLOOR: +2.60m)	
KNAUF SUSPENDED CEILING (HEIGHT FROM FINISHED FLOOR: +3.00m)	
MOVABLE PANELS SUSPENDED CEILING (600x600mm) (HEIGHT FROM FINISHED FLOOR: +2.80m)	
MOVABLE PANELS SUSPENDED CEILING (600x600mm) (HEIGHT FROM FINISHED FLOOR: +3.20m)	
CONCRETE WALL OR CEILING	
PRESSED BRICK	
FACE BRICK	
ANTI ACID CERAMIC TILE (200x200mm)	
MOVABLE PANELS RAISED FLOOR TILES (AS PER GENERAL F.F.L. = +0.90m)	

F.F.L.	FINISHED FLOOR	W.D.	WOOD DOOR
T.O.WA	TOP OF WALKWAY	T.O.D.	TOP OF DOOR
T.O.R.	TOP OF ROOF	F.G.L.	FINISH GRADING LEVEL
T.O.P.	TOP OF PARAPET	B.P.D.	BLAST-PROOF DOOR
T.O.FOU.	TOP OF FOUNDATION	B.O.Co.	BOTTOM OF LADDER CAGE
A.L.D.	ALUMINIUM DOOR	T.O.Co.	TOP OF LADDER CAGE
M.D.	METAL DOOR		

REFERENCE DRAWING	DRG. No.
Standard Details For Ladder & Safety Cage	BK-GNRL-PEDCO-000-ST-DW-0009
FOUNDATION DRAWING FOR CONTROL BUILDING	BK-GCS-PEDCO-120-ST-DW-0061
STRUCTURAL DRAWING FOR CONTROL BUILDING	BK-GCS-PEDCO-120-ST-DW-0062
ROAD, PAVING AND PLANT FINISH GRADING LAYOUT & SECTIONS	BK-GCS-PEDCO-120-CV-PY-0005
CABLE TRENCH AND DUCT BANK LAYOUT	BK-GCS-PEDCO-120-CV-PY-0002
ELECTRICAL CABLE ROUTE & SECTION LAYOUT FOR BUILDING & SHELTER	BK-GCS-PEDCO-120-EL-PY-0006
CONTROL ROOM LAYOUT & ARRANGEMENT DRAWING	BK-GCS-PEDCO-120-IN-PY-0001
PLUMBING & SEWAGE PIPING LAYOUT FOR CONTROL BUILDING	BK-GCS-PEDCO-120-HV-PY-0001
HVAC ROOM LAYOUT & SECTION FOR CONTROL BUILDING	BK-GCS-PEDCO-120-HV-PY-0002
HVAC SYSTEM DUCT PLAN FOR CONTROL BUILDING	BK-GCS-PEDCO-120-HV-PY-0003
HVAC SYSTEM ROOF LAYOUT FOR CONTROL BUILDING	BK-GCS-PEDCO-120-HV-PY-0004

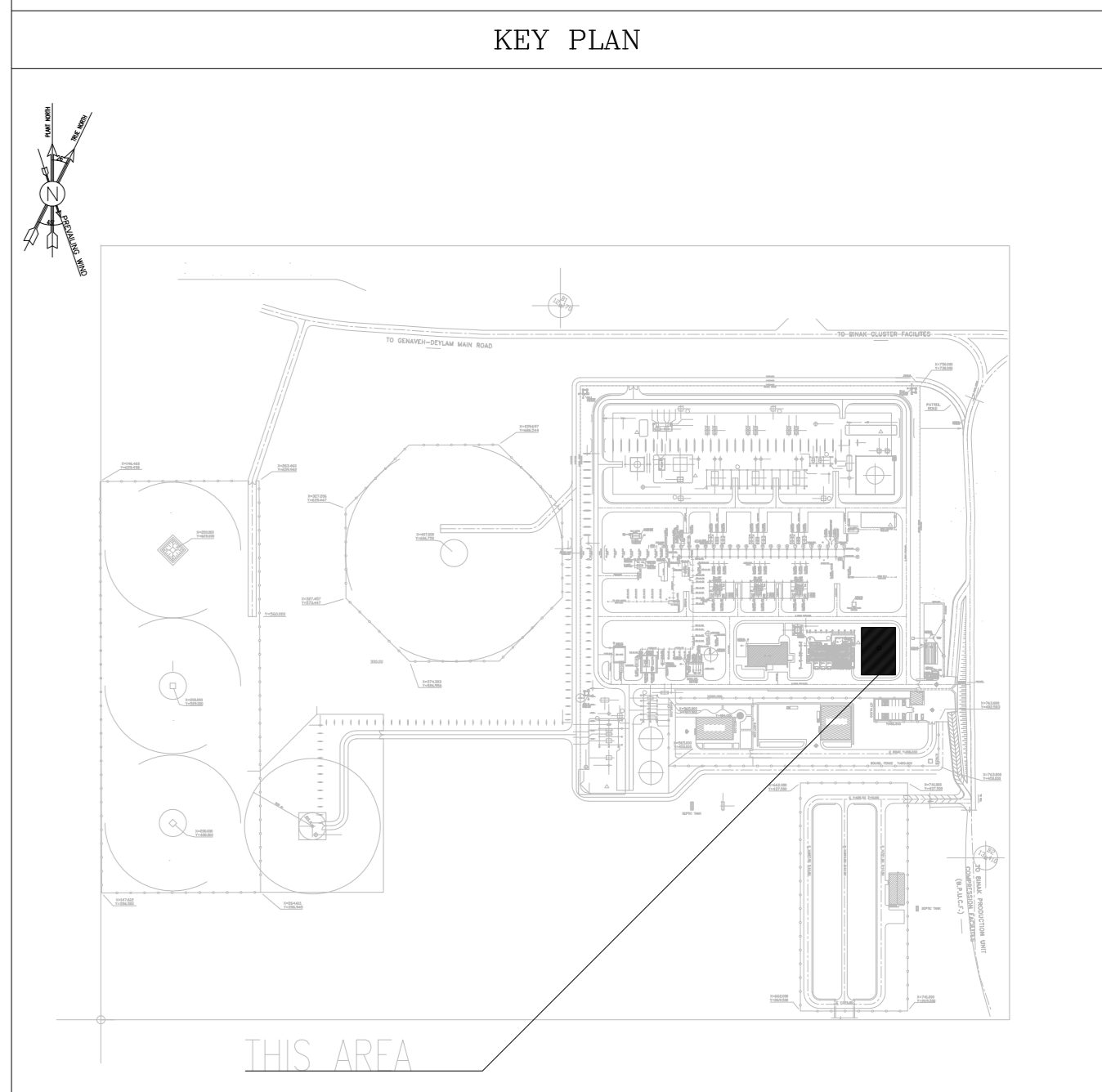

REV.	DATE	DESCRIPTION	BY	DATE	BY	DATE
D04	OCT.2022	IFA	R.BERLOUJE	M.FAKHARIAN	M.Mehrshad	***
D03	AUG.2022	IFA	R.BERLOUJE	M.FAKHARIAN	M.Mehrshad	***
D02	MAR.2022	IPC	R.BERLOUJE	M.FAKHARIAN	M.Mehrshad	***
D01	JAN.2022	IPC	R.BERLOUJE	M.FAKHARIAN	M.Mehrshad	***
D00	DEC.2021	IPC	R.BERLOUJE	M.FAKHARIAN	M.Mehrshad	***

PROJECT NAME: BINAK OILFIELD DEVELOPMENT/SURFACE FACILITIES GAS COMPRESSOR STATION

PROJECT NO.: 971020

EPC CONTRACTOR: HIRGAN ENERGY (Logo) TE (Logo)

EPD/EPC CONTRACTOR (GC): PETROIRAN DEVELOPMENT COMPANY (Logo) PEDCO (Logo)

DRAWING TITLE: ARCHITECTURAL DETAIL DRAWING FOR CONTROL BUILDING

NO CONSTRUCTION PERMITTED UNLESS DRAWING APPROVED

APPROVED FOR CONSTRUCTION	BY:	DATE:
BUDGET REF.	LOCATION	SIZE CLASS
SHEET	SERIAL NO.	SHEET REVISION

AS SHOWN A0 BK-GCS-PEDCO-120-AR-DW-0001 01 OF 10 D04 053-073-9184 F 4 B 709099 01 OF 10 D04

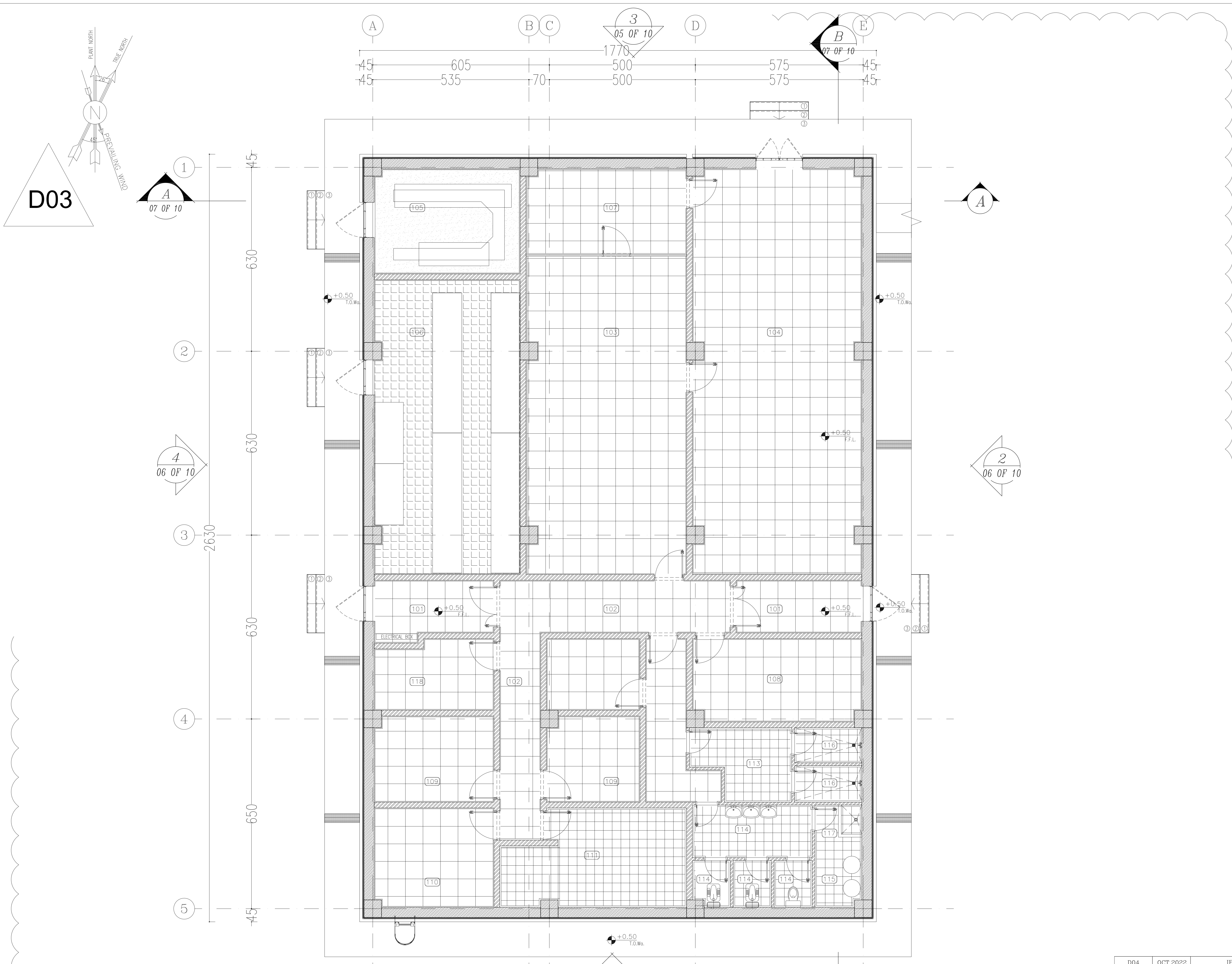

103 RAISED FLOOR WITH 60cmx60cm MOVABLE PANELS AND REQUIRED PEDESTALS

104 60cmx60cm MOVABLE PANELS

107 RAISED FLOOR WITH 60cmx60cm MOVABLE PANELS AND REQUIRED PEDESTALS

100 RAISED FLOOR WITH 60cmx60cm MOVABLE PANELS AND REQUIRED PEDESTALS

105 ANTI-ACID 20cmx20cm CERAMIC TILES

101 60cmx60cm FINE GRANITE STONE TILES

102 60cmx60cm FINE GRANITE STONE TILES

108 60cmx60cm FINE GRANITE STONE TILES

109 60cmx60cm FINE GRANITE STONE TILES

111 30cmx30cm FINE CERAMIC WITH WATER INSULATION AND SLOPE

112 30cmx30cm FINE CERAMIC WITH WATER INSULATION AND SLOPE

113 30cmx30cm FINE CERAMIC WITH WATER INSULATION AND SLOPE

114 30cmx30cm FINE CERAMIC WITH WATER INSULATION AND SLOPE

115 30cmx30cm FINE CERAMIC WITH WATER INSULATION AND SLOPE

1 05 OF 10

2 06 OF 10

3 05 OF 10

4 06 OF 10

5 07 OF 10

D04

2 FLOOR FINISHING PLAN

SC:1:50

- NOTES**
- ALL DIMENSIONS ARE IN CENTIMETER & ALL ELEVATIONS ARE IN METER.
 - CONTRACTOR SHALL CHECK ALL ARCHITECTURAL, MECHANICAL, ELECTRICAL, PIPING AND STRUCTURAL DRAWINGS AND IN CASE OF ANY CONFLICTS OR DISCREPANCY, INFORM THE ENGINEER.
 - ALL MATERIALS ARE SELECTED FROM THE HIGHEST QUALITY AND MUST BE APPROVED BY THE CLIENT.
 - ALL OPENINGS FOR PIPING/CABLING AND HVAC OPENINGS SHALL BE CONSIDERED AS PER RELATED DRAWINGS BEFORE CONSTRUCTION.
 - ALL INTERNAL SLOPES FOR FLOOR DRAINS ARE 1% UNLESS STATED.
 - KNAUF BOARDS SHALL BE MET IN MOST SPACES AND TYP IN HEAT ZONES.
 - FINISH GRADING LEVEL (F.G.L.) = +11.20 (M.S.L.) = ±0.00 (LOCAL).
 - THE OUTER WALLS ARE NOT CONSIDERED IN NET AREA BASED ON CLIENT'S ASSUMPTION.
 - ACCORDING TO SPECIFICATION FOR BUILDINGS INTERIOR PAINTING FOR MASONRY, CONCRETE, PLASTER, GYPSUM WALL BOARD SHALL BE DONE AS FOLLOWS: 1st COAT, PRIMER AND SEALER, 2nd AND 3rd COATS, INTERIOR PAINT SEMI LUSTRE (WHITE ALKYLID PAINT).
 - ALL BLASTPROOF DOORS ARE PANIC DOORS - PANIC BARS ARE REQUIRED.
- LEGEND**
- RESINATED KNAUF SUSPENDED CEILING (HEIGHT FROM FINISHED FLOOR: +2.50m)
 - KNAUF SUSPENDED CEILING (HEIGHT FROM FINISHED FLOOR: +2.60m)
 - KNAUF SUSPENDED CEILING (HEIGHT FROM FINISHED FLOOR: +3.00m)
 - MOVABLE PANELS SUSPENDED CEILING (600x600mm) (HEIGHT FROM FINISHED FLOOR: +2.80m)
 - MOVABLE PANELS SUSPENDED CEILING (600x600mm) (HEIGHT FROM FINISHED FLOOR: +3.20m)
 - CONCRETE WALL OR CEILING
 - PRESSED BRICK
 - FACE BRICK
 - ANTI ACID CERAMIC TILE (200x200mm)
 - MOVABLE PANELS RAISED FLOOR TILES (AS PER GENERAL F.F.L. = +0.90m)
- F.F.L. FINISHED FLOOR W.D. WOOD DOOR
T.O.WA. TOP OF WALKWAY T.O.D. TOP OF DOOR
T.O.R. TOP OF ROOF F.G.L. FINISH GRADING LEVEL
T.O.P. TOP OF PARAPET B.P.D. BLAST-PROOF DOOR
T.O.FOU. TOP OF FOUNDATION B.O.Co. BOTTOM OF LADDER CAGE
A.L.D. ALUMINIUM DOOR T.O.Co. TOP OF LADDER CAGE
M.D. METAL DOOR

REFERENCE DRAWING	DRG. No.
Standard Details For Ladder & Safety Cage	BK-GNRL-PEDCO-000-ST-DW-0009
FOUNDATION DRAWING FOR CONTROL BUILDING	BK-GCS-PEDCO-120-ST-DW-0061
STRUCTURAL DRAWING FOR CONTROL BUILDING	BK-GCS-PEDCO-120-ST-DW-0062
ROAD, PAVING AND PLANT FINISH GRADING LAYOUT & SECTIONS	BK-GCS-PEDCO-120-CV-PY-0005
CABLE TRENCH AND DUCT BANK LAYOUT	BK-GCS-PEDCO-120-CV-PY-0002
ELECTRICAL CABLE ROUTE & SECTION LAYOUT FOR BUILDING & SHELTER	BK-GCS-PEDCO-120-EL-PY-0006
CONTROL ROOM LAYOUT & ARRANGEMENT DRAWING	BK-GCS-PEDCO-120-IN-PY-0001
PLUMBING & SEWAGE PIPING LAYOUT FOR CONTROL BUILDING	BK-GCS-PEDCO-120-HV-PY-0001
HVAC ROOM LAYOUT & SECTION FOR CONTROL BUILDING	BK-GCS-PEDCO-120-HV-PY-0002
HVAC SYSTEM DUCT PLAN FOR CONTROL BUILDING	BK-GCS-PEDCO-120-HV-PY-0003
HVAC SYSTEM ROOF LAYOUT FOR CONTROL BUILDING	BK-GCS-PEDCO-120-HV-PY-0004

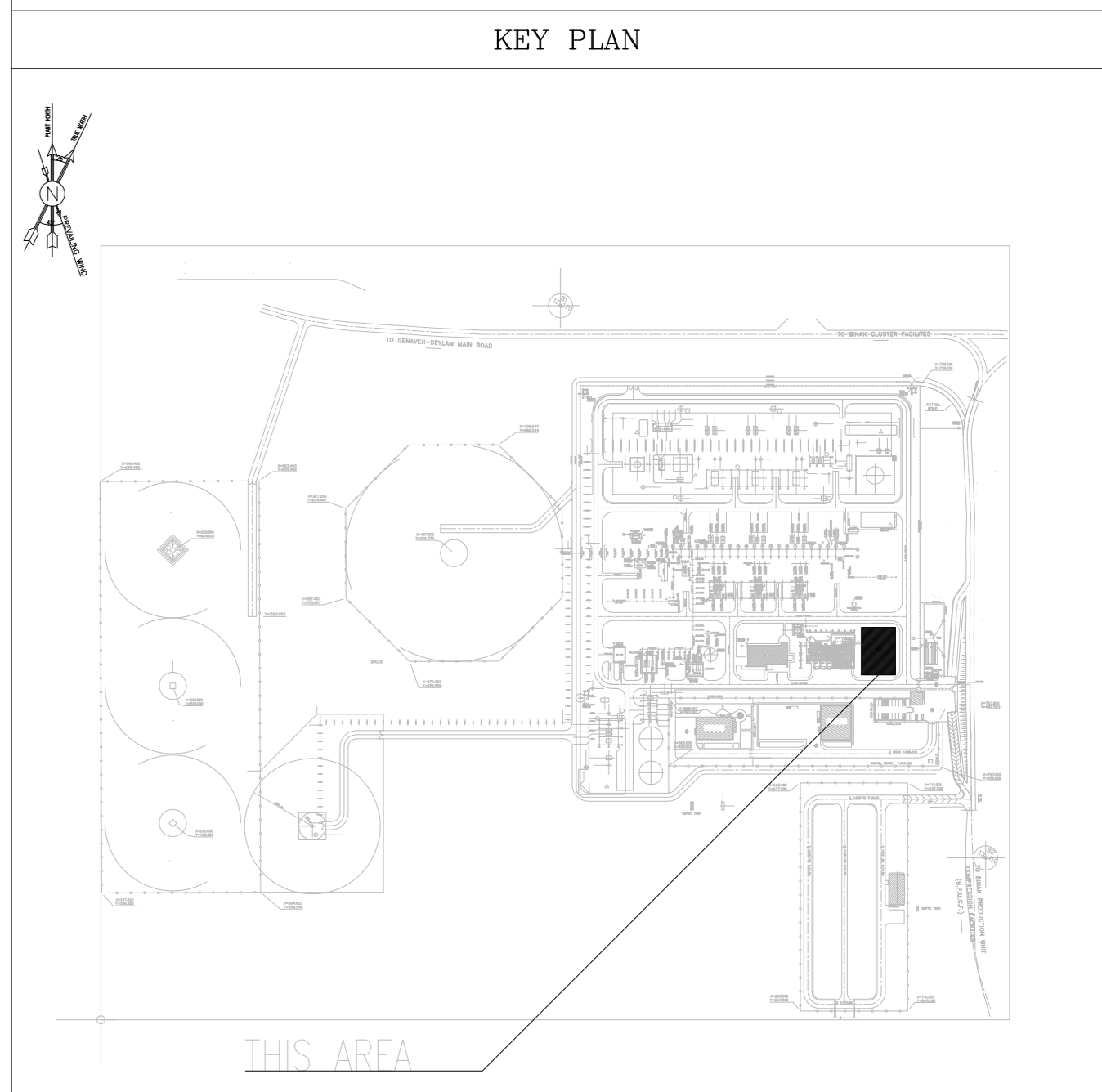

REV.	DATE	P.O.I.S	PREP.	CHK.	APP.	AUT.	DESCRIPTION	BY	DATE	BY	DATE
D04	OCT.2022	IFA	R.BERLOUIE	M.FAKHARIAN	M.Mehrshad	***					
D03	AUG.2022	IFA	R.BERLOUIE	M.FAKHARIAN	M.Mehrshad	***					
D02	MAR.2022	IPC	R.BERLOUIE	M.FAKHARIAN	M.Mehrshad	***					
D01	JAN.2022	IPC	R.BERLOUIE	M.FAKHARIAN	M.Mehrshad	***					
D00	DEC.2021	IPC	R.BERLOUIE	M.FAKHARIAN	M.Mehrshad	***					

امتل و کلیه نسخ این نقشه و حق اقتباس متعلق به شرکت ملی مناطق نفت خیز جنوب می باشد.

THE ORIGINAL AND ALL COPIES OF THIS DRAWING TOGETHER WITH THE COPYRIGHT THEREIN ARE THE SOLE PROPERTY OF N.I.S.O.C./ FIELDS

PROJECT NAME: BINAK OILFIELD DEVELOPMENT/SURFACE FACILITIES GAS COMPRESSOR STATION

PROJECT NO.: 971020

EPC CONTRACTOR:	EPD/EPC CONTRACTOR (GC):
 HIRGAN ENERGY - DESIGN & INSPECTION COMPANIES	 PETROIRAN DEVELOPMENT COMPANY

BINAK OILFIELD DEVELOPMENT SURFACE FACILITIES GAS COMPRESSOR STATION

DATE	SCALE	DRAWING BY	CHECKED BY	PROJECT ENG.

DRAWING TITLE: ARCHITECTURAL DETAIL DRAWING FOR CONTROL BUILDING

FLOOR PLAN

NO CONSTRUCTION PERMITTED UNLESS DRAWING APPROVED

APPROVED FOR CONSTRUCTION	BY:	DATE:

SCALE	SIZE	DRAWING NO.	SHEET NO.	REV.	BUDGET REF.	LOCATION	SIZE CLASS	SERIAL NO.	SHEET	REVISION
AS SHOWN	A0	BK-GCS-PEDCO-120-AR-DW-0001	02 OF 10	D04	053-073-9184	F	4	B	709099	02 OF 10 D04

D03

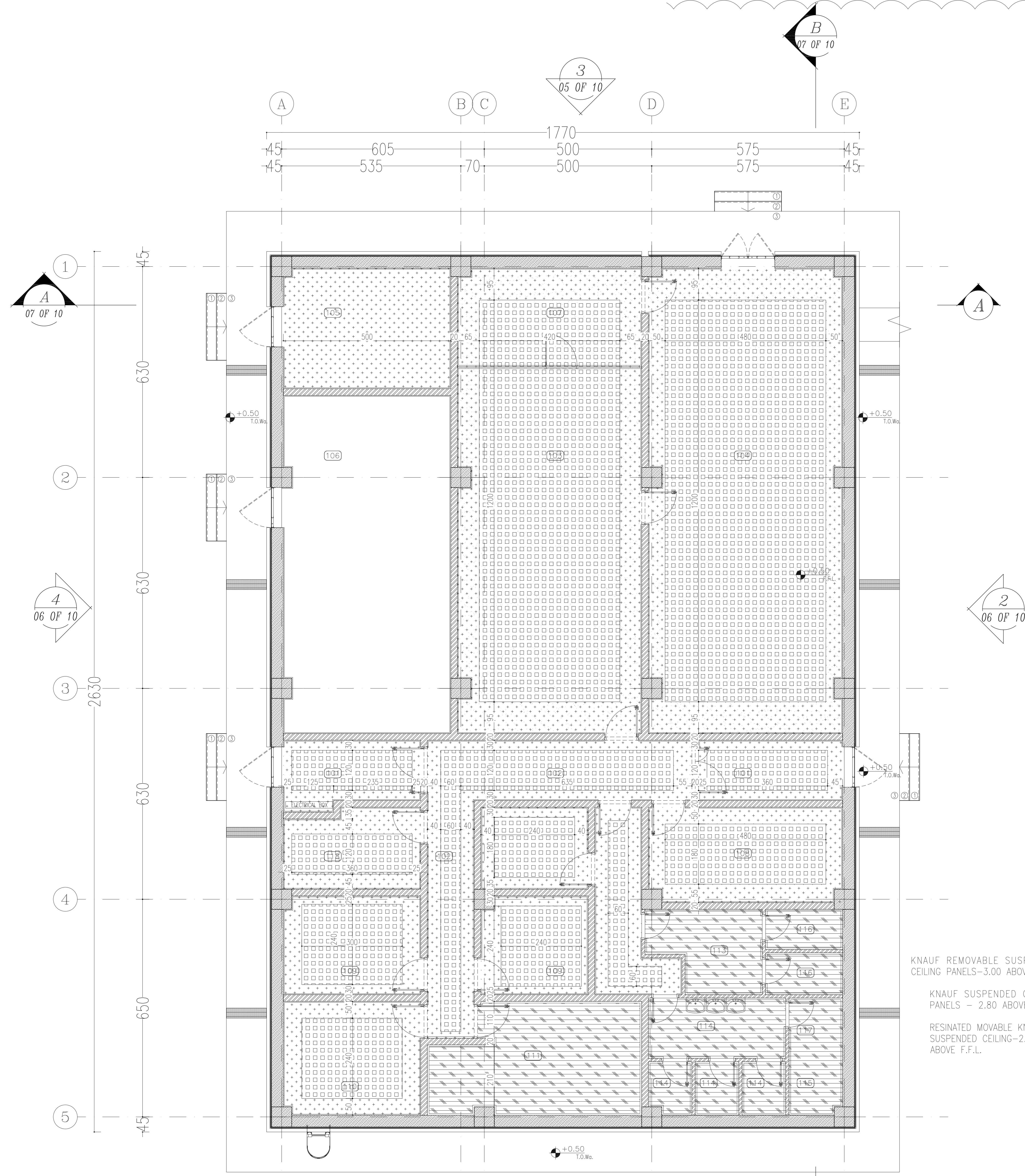
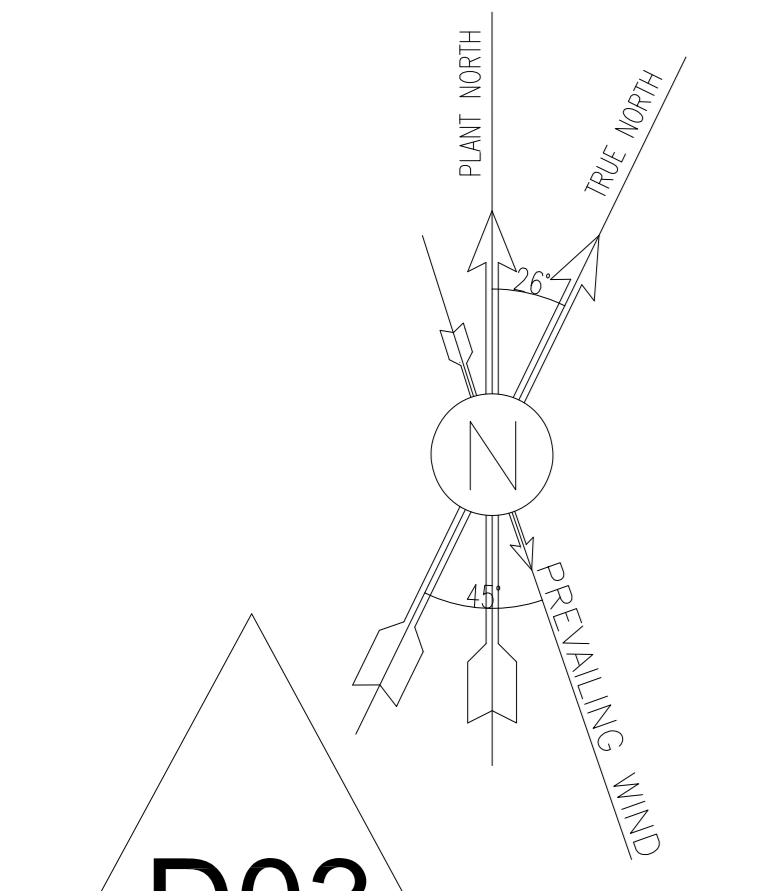

- KNAUF REMOVABLE SUSPENDED CEILING PANELS-3.00 ABOVE F.F.L.
- KNAUF REMOVABLE SUSPENDED CEILING PANELS-2.80 ABOVE F.F.L.
- KNAUF SUSPENDED CEILING PANELS - 2.80 ABOVE F.F.L.
- KNAUF SUSPENDED CEILING PANELS - 2.60 ABOVE F.F.L.
- RESINATED MOVABLE KNAUF SUSPENDED CEILING-2.40 ABOVE F.F.L.

D04

1
05 OF 10
3
SC.1:50
SUSPENDED CEILING PLAN

- NOTES**
1. ALL DIMENSIONS ARE IN CENTIMETER & ALL ELEVATIONS ARE IN METER.
 2. ALL DIMENSIONS AND ELEVATIONS SHALL BE CHECKED BY THE CONTRACTOR PRIOR TO CONSTRUCTION.
 3. CONTRACTOR SHALL COMPARE ALL ARCHITECTURAL, MECHANICAL, ELECTRICAL, PIPING AND STRUCTURAL DRAWINGS AND IN CASE OF ANY CONFLICTS OR DISCREPANCY, INFORM THE ENGINEER.
 4. ALL MATERIALS ARE SELECTED FROM THE HIGHEST QUALITY AND MUST BE APPROVED BY THE CLIENT.
 5. ALL OPENINGS FOR PIPING/CABLING AND HVAC OPENINGS SHALL BE CONSIDERED AS PER RELATED DRAWINGS BEFORE CONSTRUCTION.
 6. ALL INTERNAL SLOPES FOR FLOOR DRAINS ARE 1% UNLESS STATED.
 7. KNAUF BOARDS SHALL BE SET IN MOST SPACES AND 7% IN HEAT ZONES.
 8. FINISH GRADING LEVEL (F.G.L.) = +11.20 (M.S.L.) = ±0.00 (LOCAL).
 9. THE OUTER WALLS ARE NOT CONSIDERED IN NET AREA BASED ON CLIENT'S ASSUMPTION.
 10. ACCORDING TO SPECIFICATION FOR BUILDINGS INTERIOR PAINTING FOR MASONRY, CONCRETE, PLASTER, GYPSUM WALL BOARD SHALL BE DONE AS FOLLOWS: 1st COAT, PRIMER AND SEALER, 2nd AND 3rd COATS, INTERIOR PAINT SEMI LUSTRE (WHITE ALKYLID PRANT).
 11. ALL BLASTPROOF DOORS ARE PANIC DOORS - PANIC BARS ARE REQUIRED.

LEGEND

RESINATED KNAUF SUSPENDED CEILING (HEIGHT FROM FINISHED FLOOR: +2.50m)	
KNAUF SUSPENDED CEILING (HEIGHT FROM FINISHED FLOOR: +2.60m)	
KNAUF SUSPENDED CEILING (HEIGHT FROM FINISHED FLOOR: +3.00m)	
MOVABLE PANELS SUSPENDED CEILING (600x600mm) (HEIGHT FROM FINISHED FLOOR: +2.80m)	
MOVABLE PANELS SUSPENDED CEILING (600x600mm) (HEIGHT FROM FINISHED FLOOR: +3.20m)	
CONCRETE WALL OR CEILING	
PRESSED BRICK	
FACE BRICK	
ANTI ACID CERAMIC TILE (200x200mm)	
MOVABLE PANELS RAISED FLOOR TILES (AS PER GENERAL F.F.L. - +0.90m)	

F.F.L.	FINISHED FLOOR	W.D	WOOD DOOR
T.O.WA	TOP OF WALKWAY	T.O.D.	TOP OF DOOR
T.O.R.	TOP OF ROOF	F.G.L.	FINISH GRADING LEVEL
T.O.P.	TOP OF PARAPET	B.P.D.	BLAST-PROOF DOOR
T.O.FOU.	TOP OF FOUNDATION	B.O.Co.	BOTTOM OF LADDER CAGE
ALD.	ALUMINIUM DOOR	T.O.Co.	TOP OF LADDER CAGE
M.D.	METAL DOOR		

REFERENCE DRAWING	DRG. No.
Standard Details For Ladder & Safety Cage	BK-GNRL-PEDCO-000-ST-DW-0009
FOUNDATION DRAWING FOR CONTROL BUILDING	BK-GCS-PEDCO-120-ST-DW-0061
STRUCTURAL DRAWING FOR CONTROL BUILDING	BK-GCS-PEDCO-120-ST-DW-0062
ROAD, PAVING AND PLANT FINISH GRADING LAYOUT & SECTIONS	BK-GCS-PEDCO-120-CV-PY-0005
CABLE TRENCH AND DUCT BANK LAYOUT	BK-GCS-PEDCO-120-CV-PY-0002
ELECTRICAL CABLE ROUTE & SECTION LAYOUT FOR BUILDING & SHELTER	BK-GCS-PEDCO-120-EL-PY-0006
CONTROL ROOM LAYOUT & ARRANGEMENT DRAWING	BK-GCS-PEDCO-120-IN-PY-0001
PLUMBING & SEWAGE PIPING LAYOUT FOR CONTROL BUILDING	BK-GCS-PEDCO-120-HV-PY-0001
HVAC ROOM LAYOUT & SECTION FOR CONTROL BUILDING	BK-GCS-PEDCO-120-HV-PY-0002
HVAC SYSTEM DUCT PLAN FOR CONTROL BUILDING	BK-GCS-PEDCO-120-HV-PY-0003
HVAC SYSTEM ROOF LAYOUT FOR CONTROL BUILDING	BK-GCS-PEDCO-120-HV-PY-0004

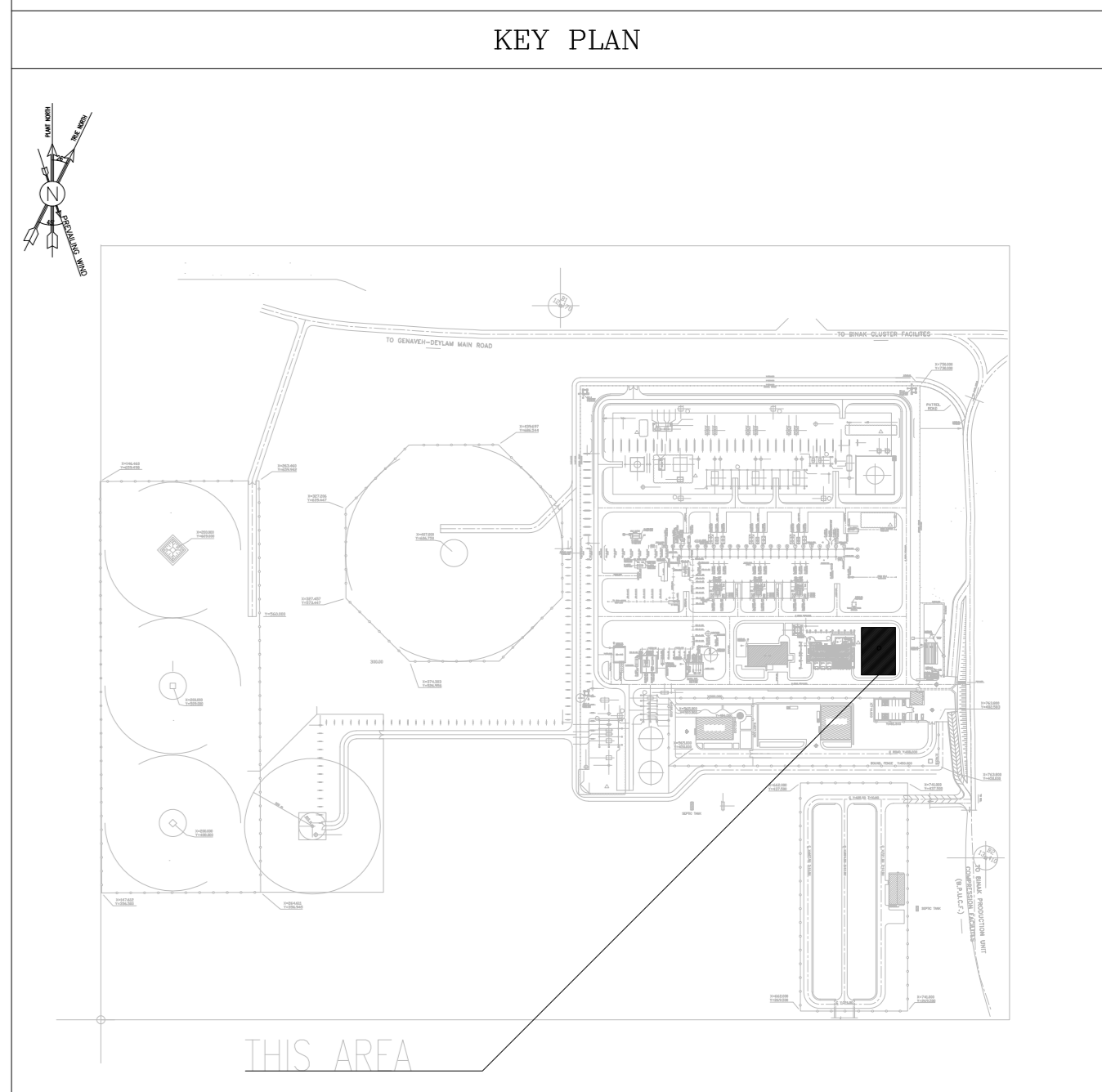

REV.	DESCRIPTION	BY	DATE	BY	DATE
D04	OCT.2022	IFA	R.BERLOUIE	M.FAKHARIAN	M.Mehrshad
D03	AUG.2022	IFA	R.BERLOUIE	M.FAKHARIAN	M.Mehrshad
D02	MAR.2022	IPC	R.BERLOUIE	M.FAKHARIAN	M.Mehrshad
D01	JAN.2022	IPC	R.BERLOUIE	M.FAKHARIAN	M.Mehrshad
D00	DEC.2021	IPC	R.BERLOUIE	M.FAKHARIAN	M.Mehrshad

PROJECT NAME: BINAK OILFIELD DEVELOPMENT/SURFACE FACILITIES GAS COMPRESSOR STATION

PROJECT NO.: 971020

EPC CONTRACTOR: HIRGAN ENERGY TE
HIRGAN ENERGY - DESIGN & INSPECTION COMPANIES

EPD/EPC CONTRACTOR (GC): PETROIRAN DEVELOPMENT COMPANY PEDCO

DRAWING TITLE: ARCHITECTURAL DETAIL DRAWING FOR CONTROL BUILDING SUSPENDED CEILING PLAN

NO CONSTRUCTION PERMITTED UNLESS DRAWING APPROVED

APPROVED FOR CONSTRUCTION	BY:	DATE:
BUDGET REF.	LOCATION	SIZE CLASS
SHEET	SERIAL NO.	SHEET REVISION

AS SHOWN A0 BK-GCS-PEDCO-120-AR-DW-0001 03 OF 10 D04 053-073-9184 F 4 B 709099 03 OF 10 D04

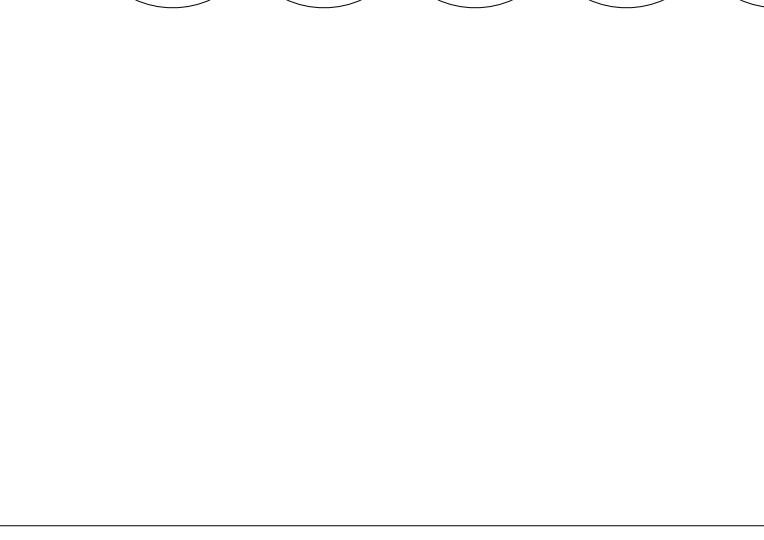
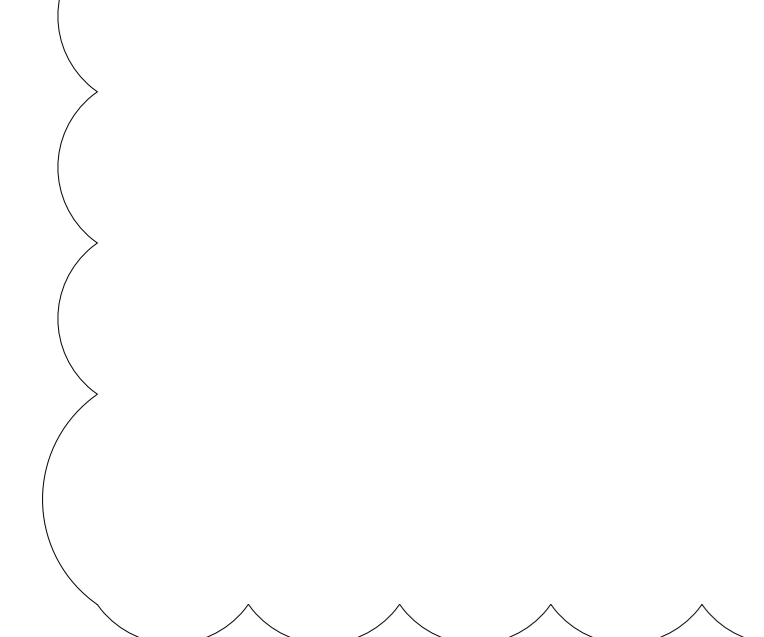
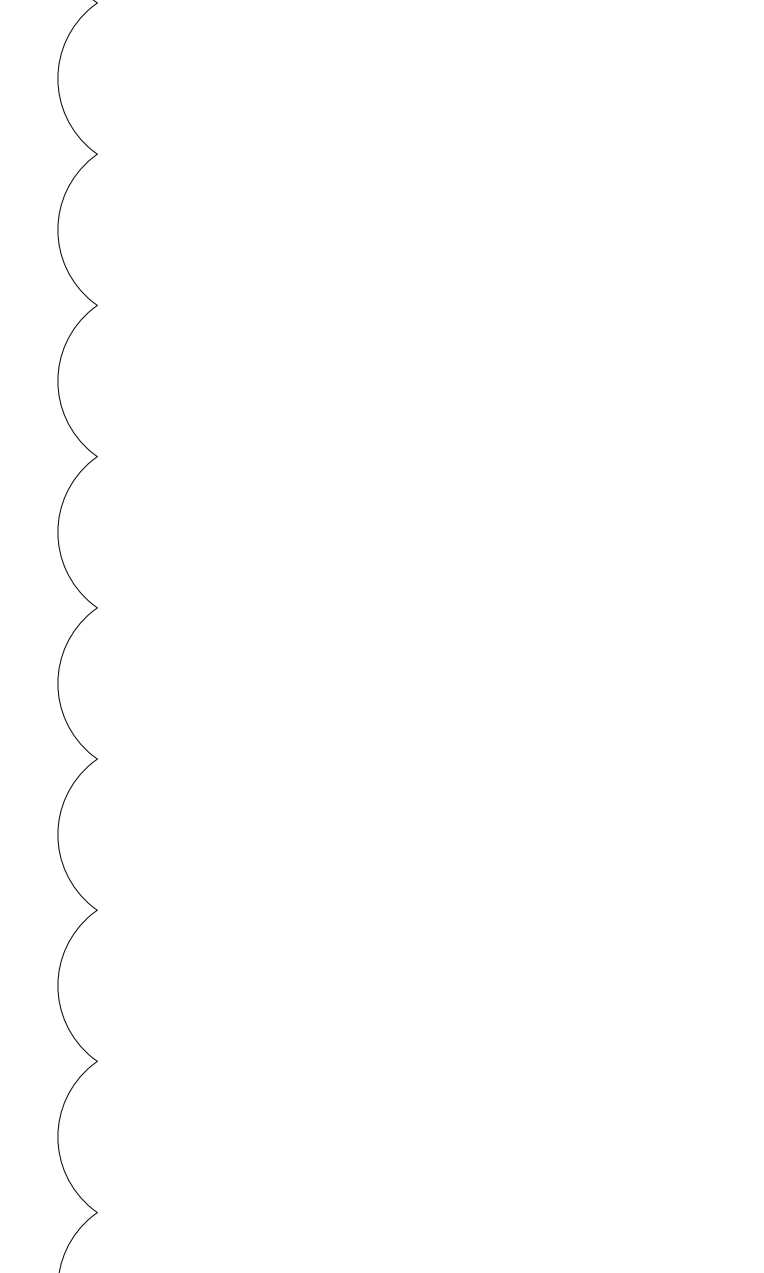
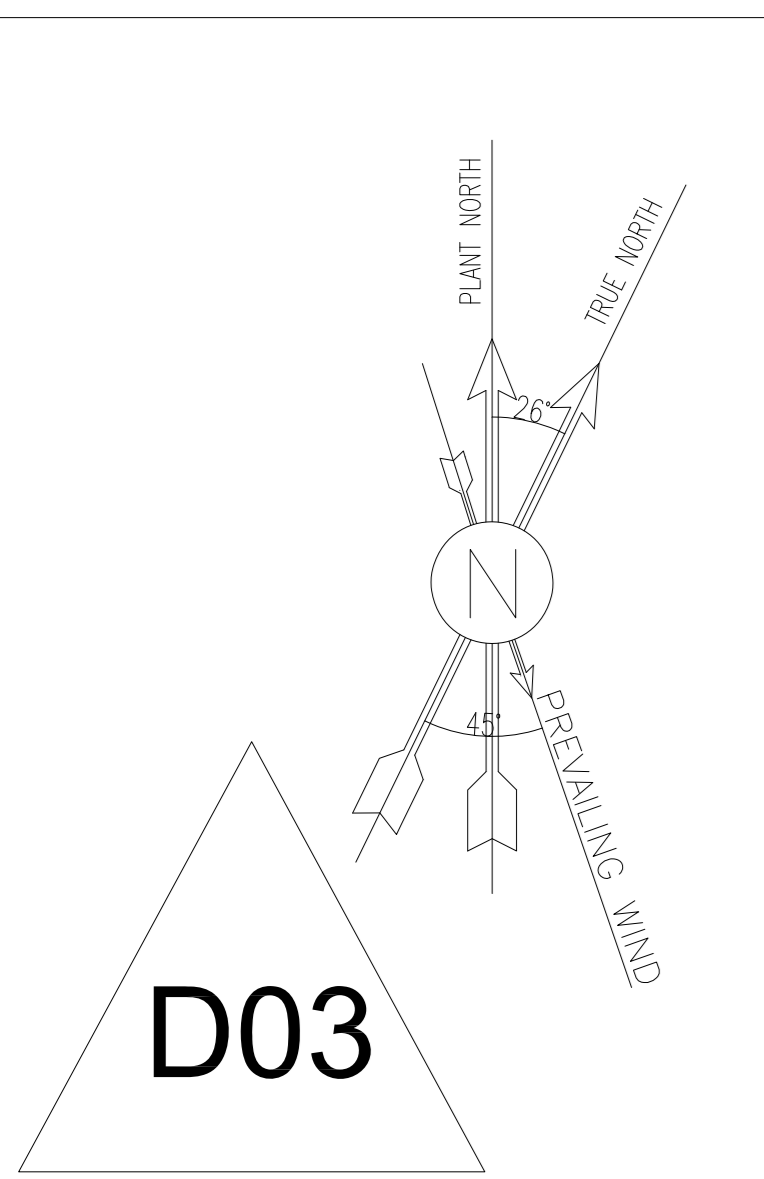
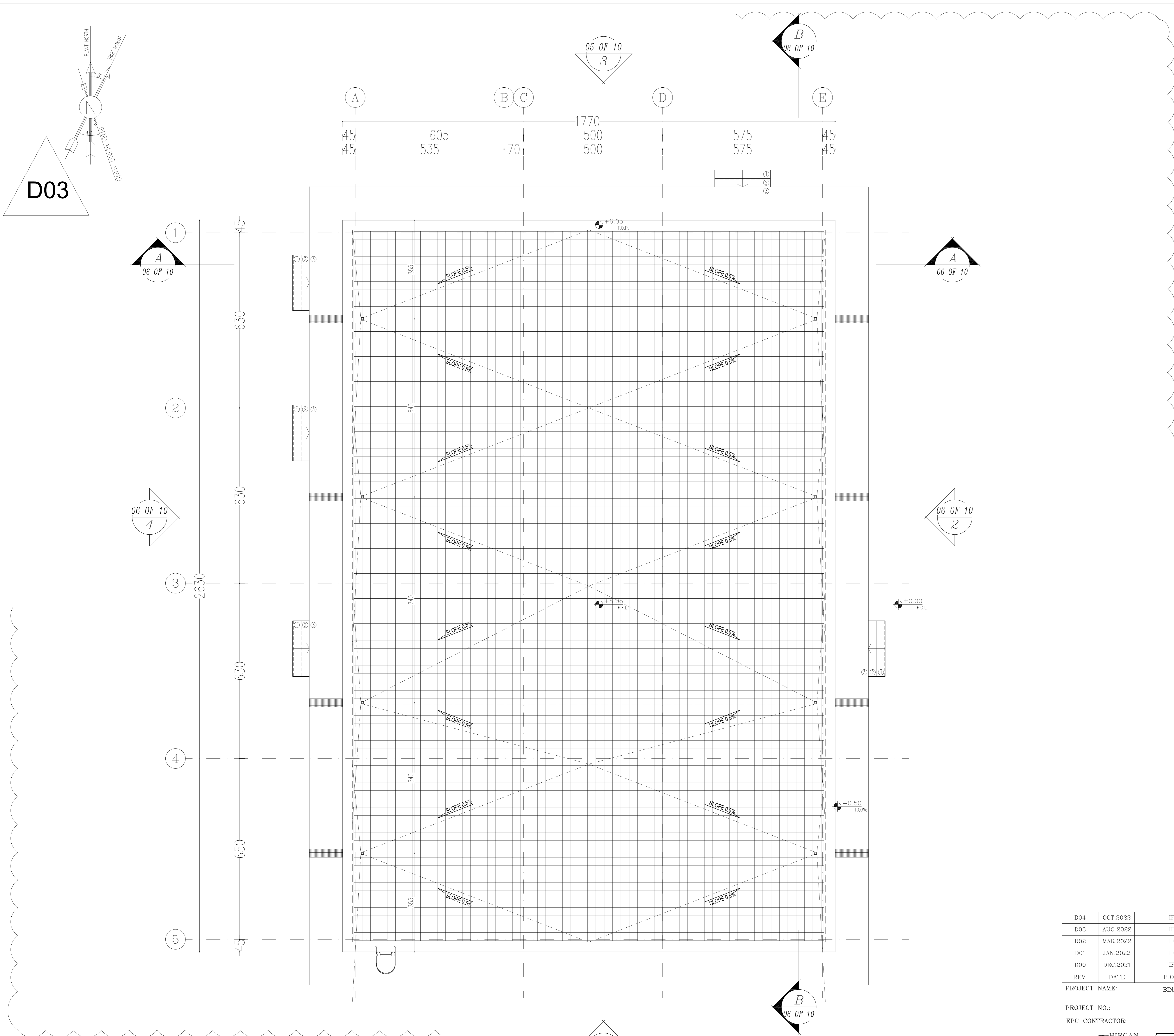

- NOTES**
1. ALL DIMENSIONS ARE IN CENTIMETER & ALL ELEVATIONS ARE IN METER.
 2. ALL DIMENSIONS AND ELEVATIONS SHALL BE CHECKED BY THE CONTRACTOR PRIOR TO CONSTRUCTION.
 3. CONTRACTOR SHALL COMPARE ALL ARCHITECTURAL, MECHANICAL, ELECTRICAL, PIPING AND STRUCTURAL DRAWINGS AND IN CASE OF ANY CONFLICTS OR DISCREPANCY, INFORM THE ENGINEER.
 4. ALL MATERIALS ARE SELECTED FROM THE HIGHEST QUALITY AND MUST BE APPROVED BY THE CLIENT.
 5. ALL OPENINGS FOR PIPING/CABLING AND HVAC OPENINGS SHALL BE CONSIDERED AS PER RELATED DRAWINGS BEFORE CONSTRUCTION.
 6. ALL INTERNAL SLOPES FOR FLOOR DRAINS ARE 1% UNLESS STATED.
 7. KNAUF BRANDS SHALL BE MET IN MOST SPACES AND TYP IN HEAT ZONES.
 8. FINISH GRADING LEVEL (F.G.L.) = +11.20 (M.S.L.) = ±0.00 (LOCAL).
 9. THE OUTER WALLS ARE NOT CONSIDERED IN NET AREA BASED ON CLIENT'S ASSUMPTION.
 10. ACCORDING TO SPECIFICATION FOR BUILDINGS INTERIOR PAINTING FOR MASONRY, CONCRETE, PLASTER, GYPSUM WALL BOARD SHALL BE DONE AS FOLLOWS: 1st COAT, PRIMER AND SEALER, 2nd AND 3rd COATS, INTERIOR PAINT SEMI LUSTRE (WHITE ALKYLID PAINT).
 11. ALL BLASTPROOF DOORS ARE PANIC DOORS - PANIC BARS ARE REQUIRED.

LEGEND

RESINATED KNAUF SUSPENDED CEILING (HEIGHT FROM FINISHED FLOOR: +2.50m)	
KNAUF SUSPENDED CEILING (HEIGHT FROM FINISHED FLOOR: +2.60m)	
KNAUF SUSPENDED CEILING (HEIGHT FROM FINISHED FLOOR: +3.00m)	
MOVABLE PANELS SUSPENDED CEILING (600x600mm) (HEIGHT FROM FINISHED FLOOR: +2.80m)	
MOVABLE PANELS SUSPENDED CEILING (600x600mm) (HEIGHT FROM FINISHED FLOOR: +3.20m)	
CONCRETE WALL OR CEILING	
PRESSED BRICK	
FACE BRICK	
ANTI ACID CERAMIC TILE (200x200mm)	
MOVABLE PANELS RAISED FLOOR TILES (AS PER GENERAL F.F.L. = +0.90m)	

F.F.L.	FINISHED FLOOR	W.D	WOOD DOOR
T.O.WA	TOP OF WALKWAY	T.O.D.	TOP OF DOOR
T.O.R.	TOP OF ROOF	F.G.L.	FINISH GRADING LEVEL
T.O.P.	TOP OF PARAPET	B.P.D.	BLAST-PROOF DOOR
T.O.FOU.	TOP OF FOUNDATION	B.O.Co.	BOTTOM OF LADDER CAGE
ALD.	ALUMINIUM DOOR	T.O.Co.	TOP OF LADDER CAGE
M.D.	METAL DOOR		

REFERENCE DRAWING	DRG. No.
Standard Details For Ladder & Safety Cage	BK-GNRAI-PEDCO-000-ST-DW-0009
FOUNDATION DRAWING FOR CONTROL BUILDING	BK-GCS-PEDCO-120-ST-DW-0061
STRUCTURAL DRAWING FOR CONTROL BUILDING	BK-GCS-PEDCO-120-ST-DW-0062
ROAD, PAVING AND PLANT FINISH GRADING LAYOUT & SECTIONS	BK-GCS-PEDCO-120-CV-PY-0005
CABLE TRENCH AND DUCT BANK LAYOUT	BK-GCS-PEDCO-120-CV-PY-0002
ELECTRICAL CABLE ROUTE & SECTION LAYOUT FOR BUILDING & SHELTER	BK-GCS-PEDCO-120-EL-PY-0006
CONTROL ROOM LAYOUT & ARRANGEMENT DRAWING	BK-GCS-PEDCO-120-IN-PY-0001
PLUMBING & SEWAGE PIPING LAYOUT FOR CONTROL BUILDING	BK-GCS-PEDCO-120-HV-PY-0001
HVAC ROOM LAYOUT & SECTION FOR CONTROL BUILDING	BK-GCS-PEDCO-120-HV-PY-0002
HVAC SYSTEM DUCT PLAN FOR CONTROL BUILDING	BK-GCS-PEDCO-120-HV-PY-0003
HVAC SYSTEM ROOF LAYOUT FOR CONTROL BUILDING	BK-GCS-PEDCO-120-HV-PY-0004

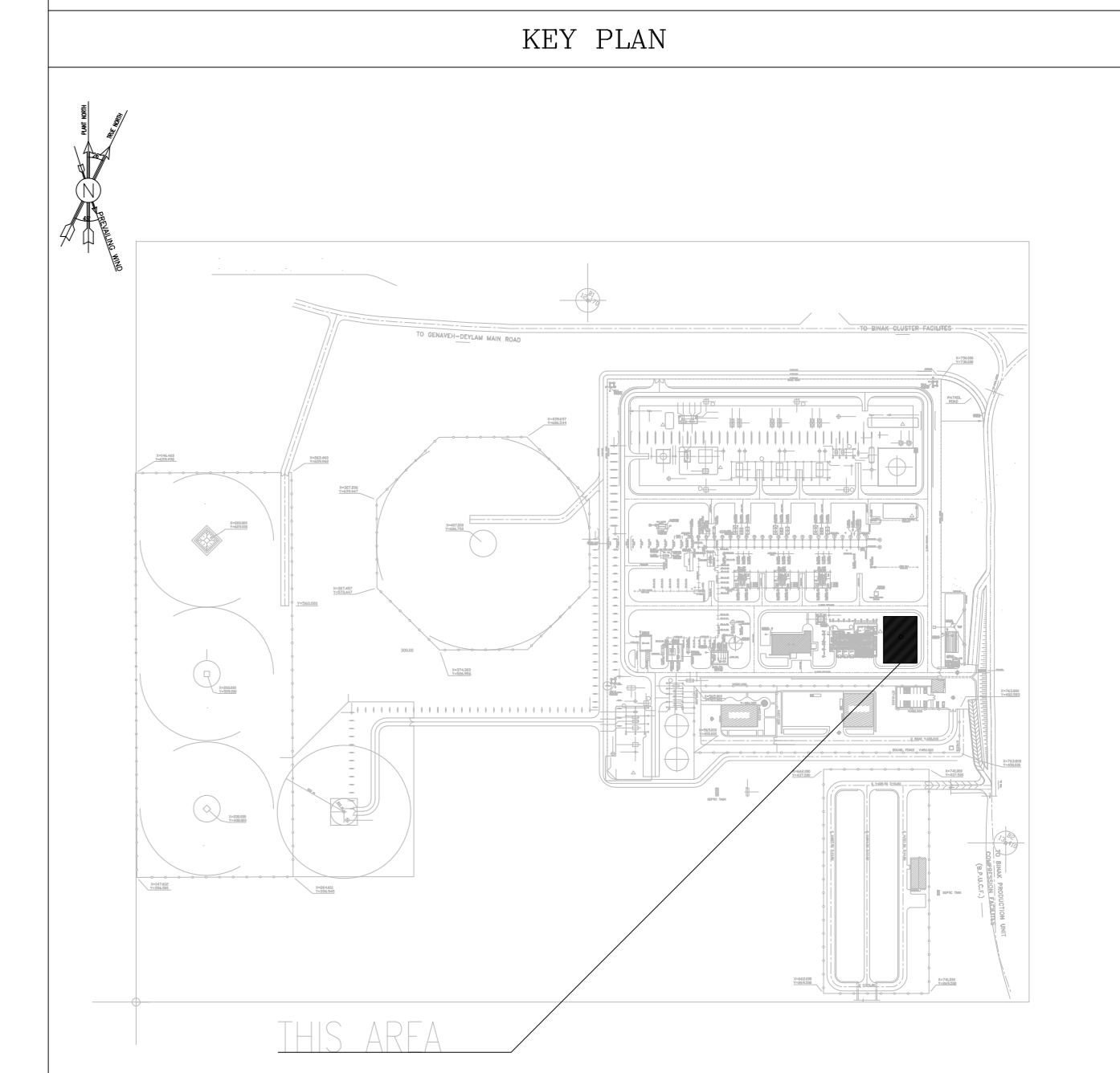

REV.	DATE	DESCRIPTION	BY	DATE	BY	DATE
D04	OCT.2022	IFA	R.BERLOUJE	M.FAKHARIAN	M.Mehrshad	***
D03	AUG.2022	IFA	R.BERLOUJE	M.FAKHARIAN	M.Mehrshad	***
D02	MAR.2022	IPC	R.BERLOUJE	M.FAKHARIAN	M.Mehrshad	***
D01	JAN.2022	IPC	R.BERLOUJE	M.FAKHARIAN	M.Mehrshad	***
D00	DEC.2021	IPC	R.BERLOUJE	M.FAKHARIAN	M.Mehrshad	***

PROJECT NAME: BINAK OILFIELD DEVELOPMENT/SURFACE FACILITIES GAS COMPRESSOR STATION

PROJECT NO.: 971020

EPC CONTRACTOR: HIRGAN ENERGY - DESIGN & INSPECTION COMPANIES

EPD/EPC CONTRACTOR (GC): PETROIRAN DEVELOPMENT COMPANY

DRAWING TITLE: ARCHITECTURAL DETAIL DRAWING FOR CONTROL BUILDING

NO CONSTRUCTION PERMITTED UNLESS DRAWING APPROVED

SCALE	SIZE	DRAWING NO.	SHEET NO.	REV.	BUDGET REF.	LOCATION	SIZE CLASS	SERIAL NO.	SHEET	REVISION
AS SHOWN	A0	BK-GCS-PEDCO-120-AR-DW-0001	04 OF 10	D04	053-073-9184	F	4	B	709099	04 OF 10 D04

30cmx30cm TERRAZZO MOSAIC TILES WITH INSULATION AND SLOPE

SC.1:50

1 ROOF PLAN

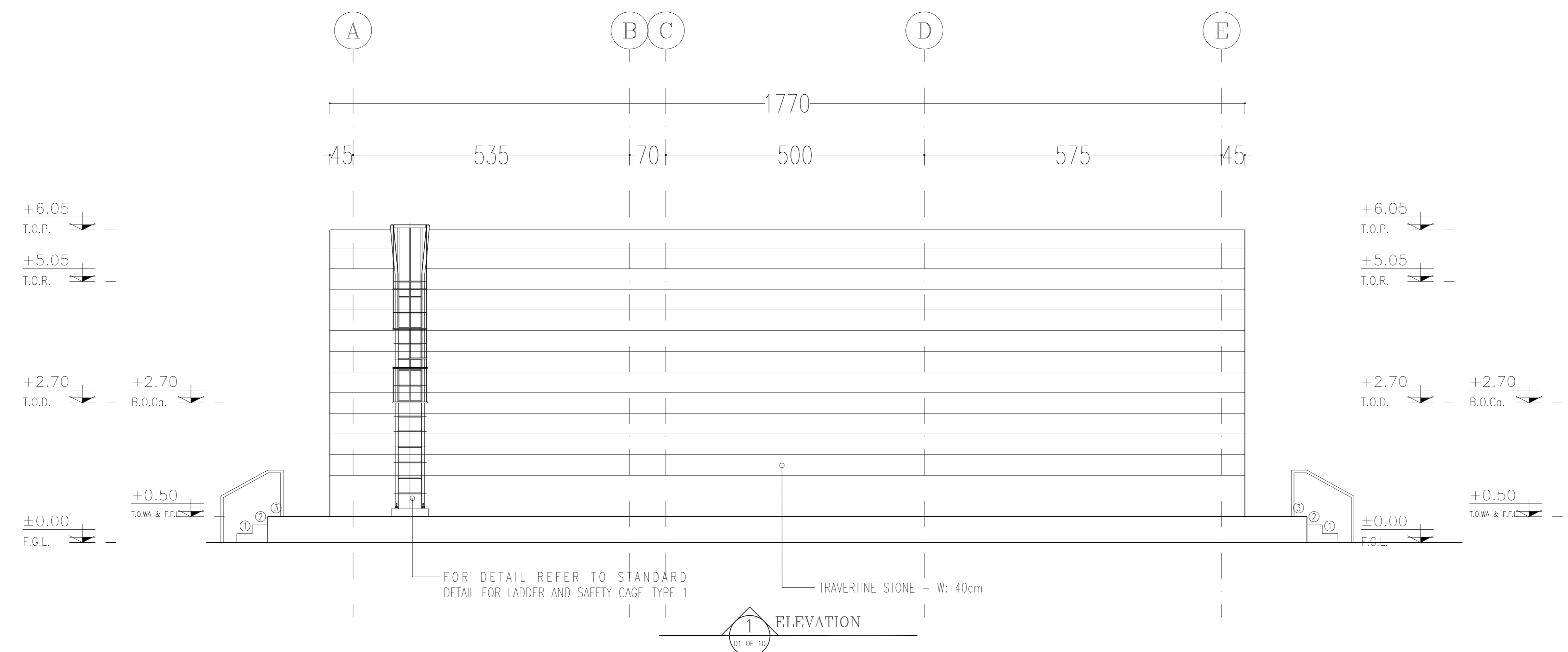
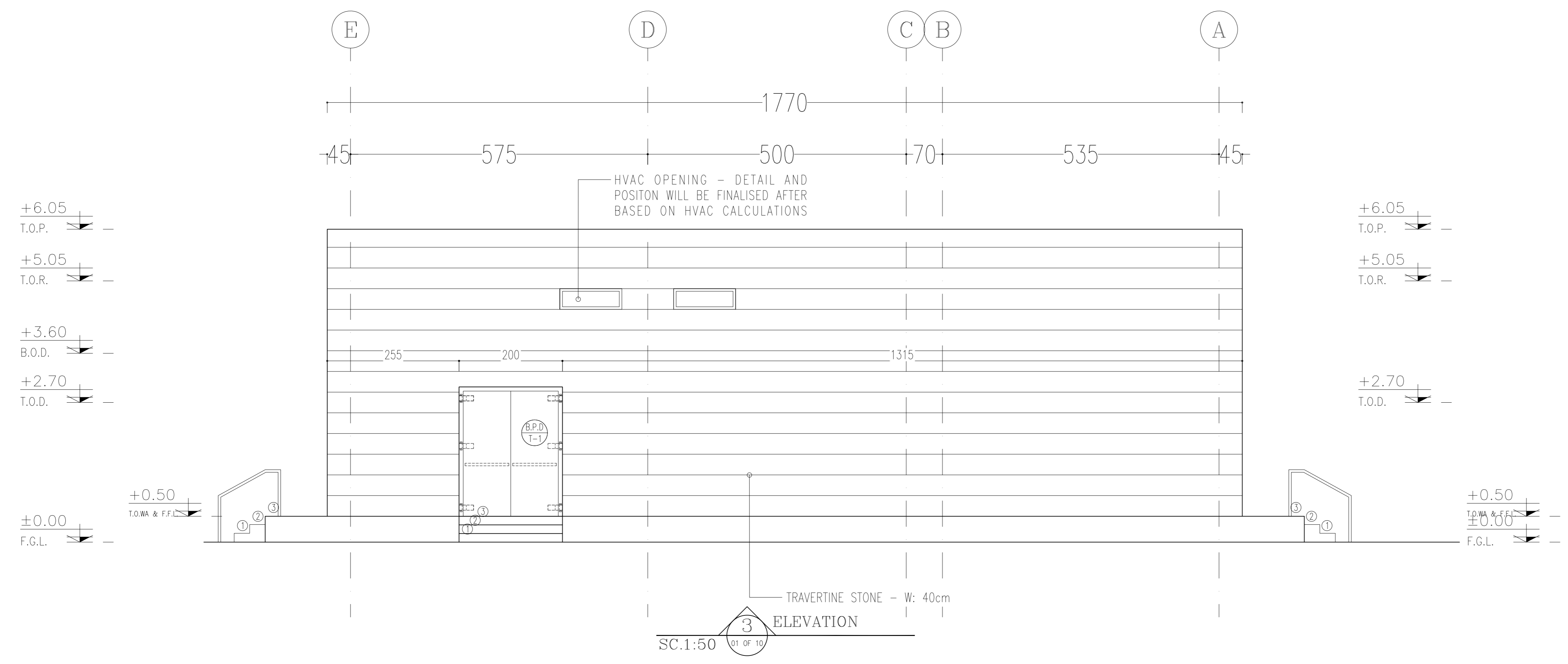

D03

NOTES

1. ALL DIMENSIONS ARE IN CENTIMETER & ALL ELEVATIONS ARE IN METER.
2. ALL DIMENSIONS AND ELEVATIONS SHALL BE CHECKED BY THE CONTRACTOR PRIOR TO CONSTRUCTION.
3. CONTRACTOR SHALL COMPARE ALL ARCHITECTURAL, MECHANICAL, ELECTRICAL, PIPING AND STRUCTURAL DRAWINGS AND IN CASE OF ANY CONFLICTS OR DISCREPANCY, INFORM THE ENGINEER.
4. ALL MATERIALS ARE SELECTED FROM THE HIGHEST QUALITY AND MUST BE APPROVED BY THE CLIENT.
5. ALL OPENINGS FOR PIPING/CABLING AND HVAC OPENINGS SHALL BE CONSIDERED AS PER RELATED DRAWINGS BEFORE CONSTRUCTION.
6. ALL INTERNAL SLOPES FOR FLOOR DRAINS ARE 1% UNLESS STATED.
7. KNAUF BOARDS SHALL BE MET IN MOST SPACES AND TYP IN HEAT ZONES.
8. FINISH GRADING LEVEL (F.G.L.) = +11.20 (M.S.L.) = ±0.00 (LOCAL).
9. THE OUTER WALLS ARE NOT CONSIDERED IN NET AREA BASED ON CLIENT'S ASSUMPTION.
10. ACCORDING TO SPECIFICATION FOR BUILDING INTERIOR PAINTING FOR MASONRY, CONCRETE, PLASTER, GYPSUM WALL BOARD SHALL DONE AS FOLLOWS: 1st COAT, PRIMER AND SEALER, 2nd AND 3rd COATS, INTERIOR PAINT SEMI LUSTRE (WHITE ALKYLID PAINT).
11. ALL BLASTPROOF DOORS ARE PANIC DOORS - PANIC BARS ARE REQUIRED.

LEGEND

RESINATED KNAUF SUSPENDED CEILING (HEIGHT FROM FINISHED FLOOR: +2.50m)	
KNAUF SUSPENDED CEILING (HEIGHT FROM FINISHED FLOOR: +2.60m)	
KNAUF SUSPENDED CEILING (HEIGHT FROM FINISHED FLOOR: +3.00m)	
MOVABLE PANELS SUSPENDED CEILING (600x600mm) (HEIGHT FROM FINISHED FLOOR: +2.80m)	
MOVABLE PANELS SUSPENDED CEILING (600x600mm) (HEIGHT FROM FINISHED FLOOR: +3.20m)	
CONCRETE WALL OR CEILING	
PRESSED BRICK	
FACE BRICK	
ANTI ACID CERAMIC TILE (200x200mm)	
MOVABLE PANELS RAISED FLOOR TILES (AS PER GENERAL F.F.L. = +0.90m)	

F.F.L.	FINISHED FLOOR	W.D	WOOD DOOR
T.O.WA	TOP OF WALKWAY	T.O.D.	TOP OF DOOR
T.O.R.	TOP OF ROOF	F.G.L.	FINISH GRADING LEVEL
T.O.P.	TOP OF PARAPET	B.P.D.	BLAST-PROOF DOOR
T.O.FOU.	TOP OF FOUNDATION	B.O.Co.	BOTTOM OF LADDER CAGE
ALD.	ALUMINIUM DOOR	T.O.Co.	TOP OF LADDER CAGE
M.D.	METAL DOOR		

REFERENCE DRAWING	DRG. No.
Standard Details For Ladder & Safety Cage	BK-GNRL-PEDCO-000-ST-DW-0009
FOUNDATION DRAWING FOR CONTROL BUILDING	BK-GCS-PEDCO-120-ST-DW-0061
STRUCTURAL DRAWING FOR CONTROL BUILDING	BK-GCS-PEDCO-120-ST-DW-0062
ROAD, PAVING AND PLANT FINISH GRADING LAYOUT & SECTIONS	BK-GCS-PEDCO-120-CV-PY-0005
CABLE TRENCH AND DUCT BANK LAYOUT	BK-GCS-PEDCO-120-CV-PY-0002
ELECTRICAL CABLE ROUTE & SECTION LAYOUT FOR BUILDING & SHELTER	BK-GCS-PEDCO-120-EL-PY-0006
CONTROL ROOM LAYOUT & ARRANGEMENT DRAWING	BK-GCS-PEDCO-120-IN-PY-0001
PLUMBING & SEWAGE PIPING LAYOUT FOR CONTROL BUILDING	BK-GCS-PEDCO-120-HV-PY-0001
HVAC ROOM LAYOUT & SECTION FOR CONTROL BUILDING	BK-GCS-PEDCO-120-HV-PY-0002
HVAC SYSTEM DUCT PLAN FOR CONTROL BUILDING	BK-GCS-PEDCO-120-HV-PY-0003
HVAC SYSTEM ROOF LAYOUT FOR CONTROL BUILDING	BK-GCS-PEDCO-120-HV-PY-0004

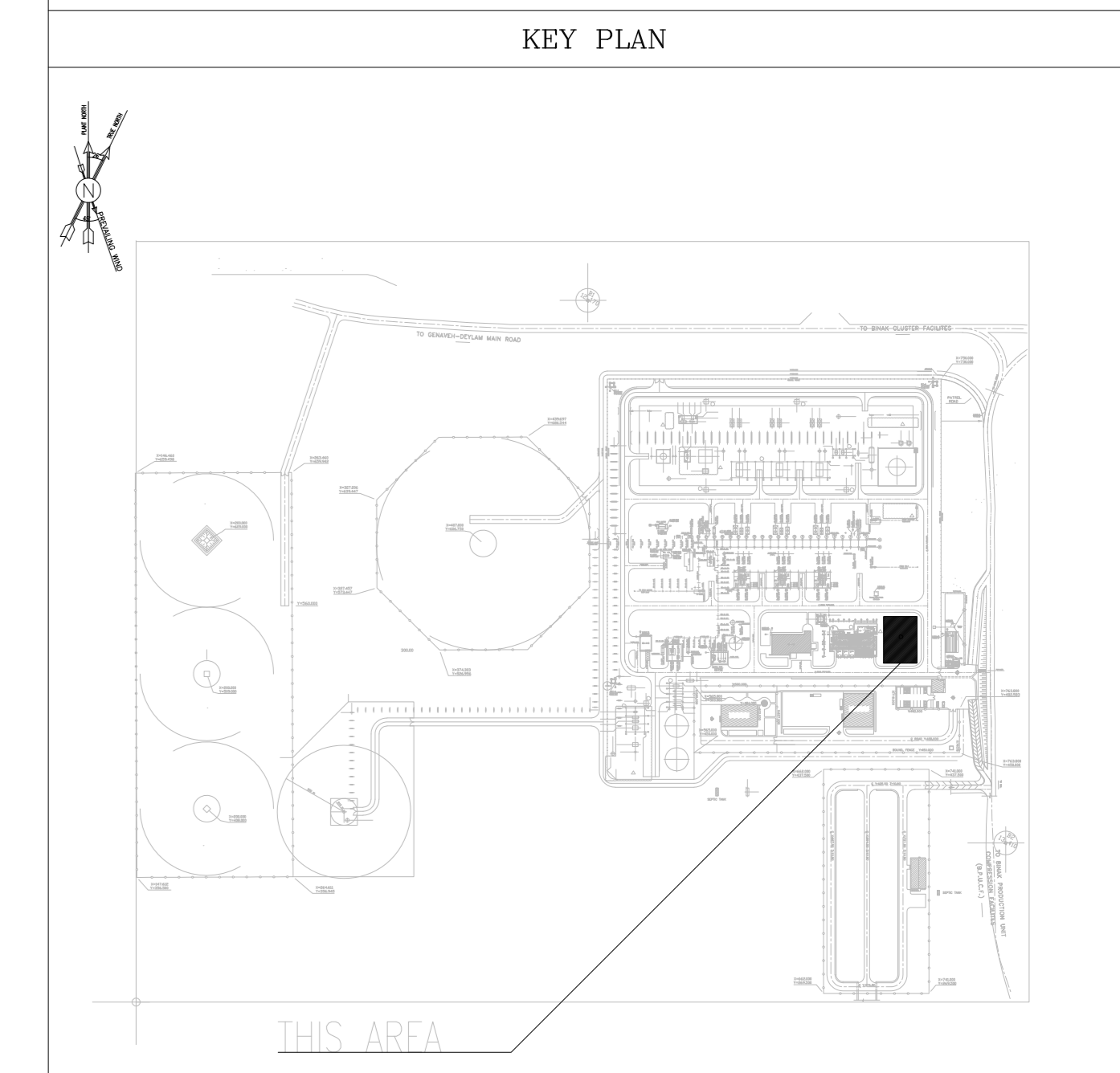

REV.	DATE	P.O.I.S	PREP.	CHK.	APP.	AUT.	DESCRIPTION	BY	DATE	BY	DATE		
D04	OCT.2022	IFA	R.BERLOUJE	M.FAKHARIAN	M.Mehrshad	***							
D03	AUG.2022	IFA	R.BERLOUJE	M.FAKHARIAN	M.Mehrshad	***							
D02	MAR.2022	IPC	R.BERLOUJE	M.FAKHARIAN	M.Mehrshad	***							
D01	JAN.2022	IPC	R.BERLOUJE	M.FAKHARIAN	M.Mehrshad	***							
D00	DEC.2021	IPC	R.BERLOUJE	M.FAKHARIAN	M.Mehrshad	***							
REV.	DATE	P.O.I.S	PREP.	CHK.	APP.	AUT.	DESCRIPTION	BY	DATE	BY	DATE		
							امتل و کلیه نسخ این نقشه و حق اقتباس متعلق به شرکت ملی مناطق نفت خیز جنوب میباشد.						
PROJECT NAME:							THE ORIGINAL AND ALL COPIES OF THIS DRAWING TOGETHER WITH THE COPYRIGHT THEREIN ARE THE SOLE PROPERTY OF N.I.S.O.C./ FIELDS						
PROJECT NO.:							971020						
EPC CONTRACTOR:			EPD/EPC CONTRACTOR (GC):										
HIRGAN ENERGY - DESIGN & INSPECTION COMPANIES			PEDCO COMPANY										
DRAWING TITLE:							NO CONSTRUCTION PERMITTED UNLESS DRAWING APPROVED						
ARCHITECTURAL DETAIL DRAWING FOR CONTROL BUILDING ELEVATIONS							APPROVED FOR CONSTRUCTION						
							BY:		DATE:				
SCALE	SIZE	DRAWING NO.			SHEET NO.	REV.	BUDGET REF.	LOCATION	SIZE CLASS	SERIAL NO.	SHEET	REVISION	
AS SHOWN	A0	BK-GCS-PEDCO-120-AR-DW-0001			05 OF 10	D04	053-073-9184	F	4	B	709099	05 OF 10	D04

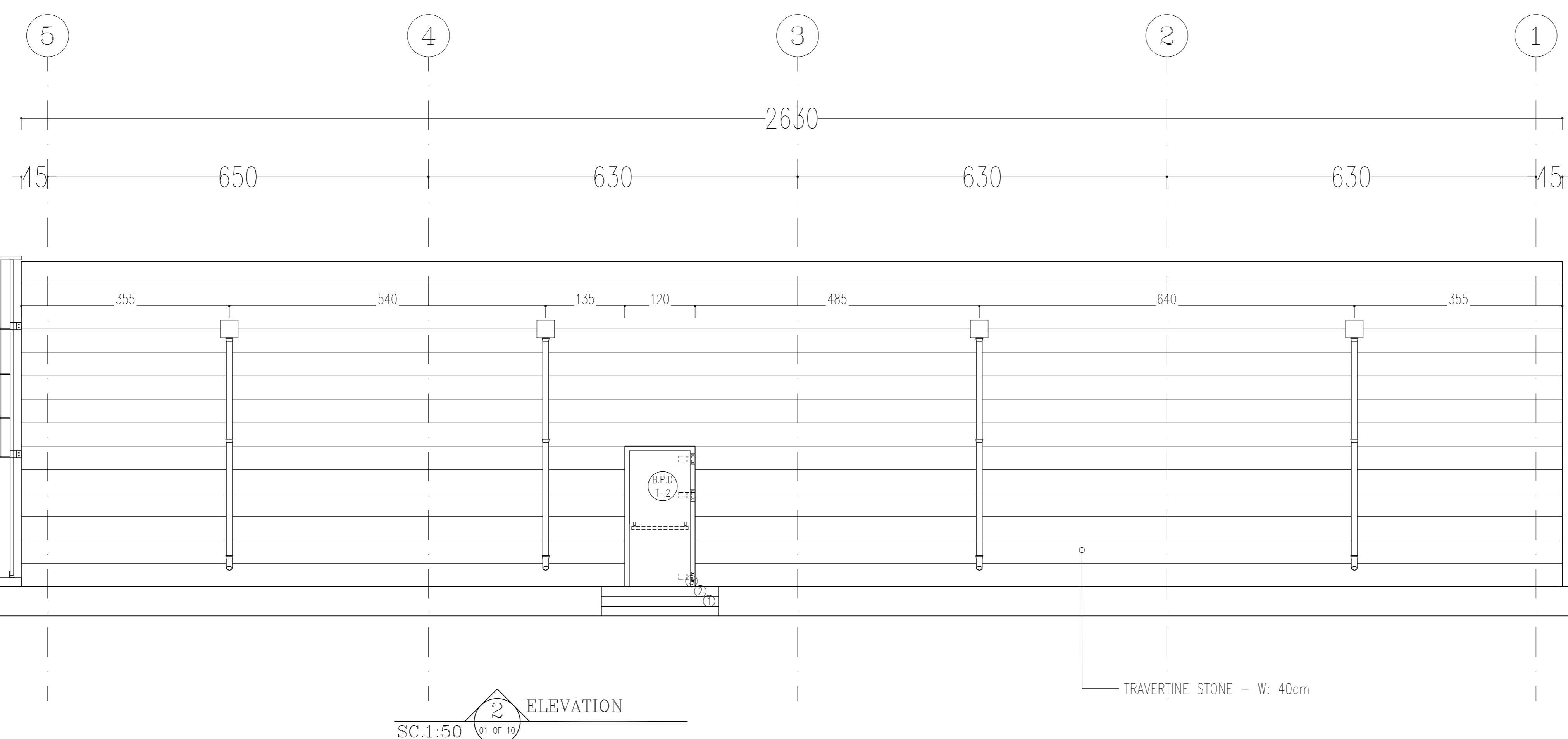
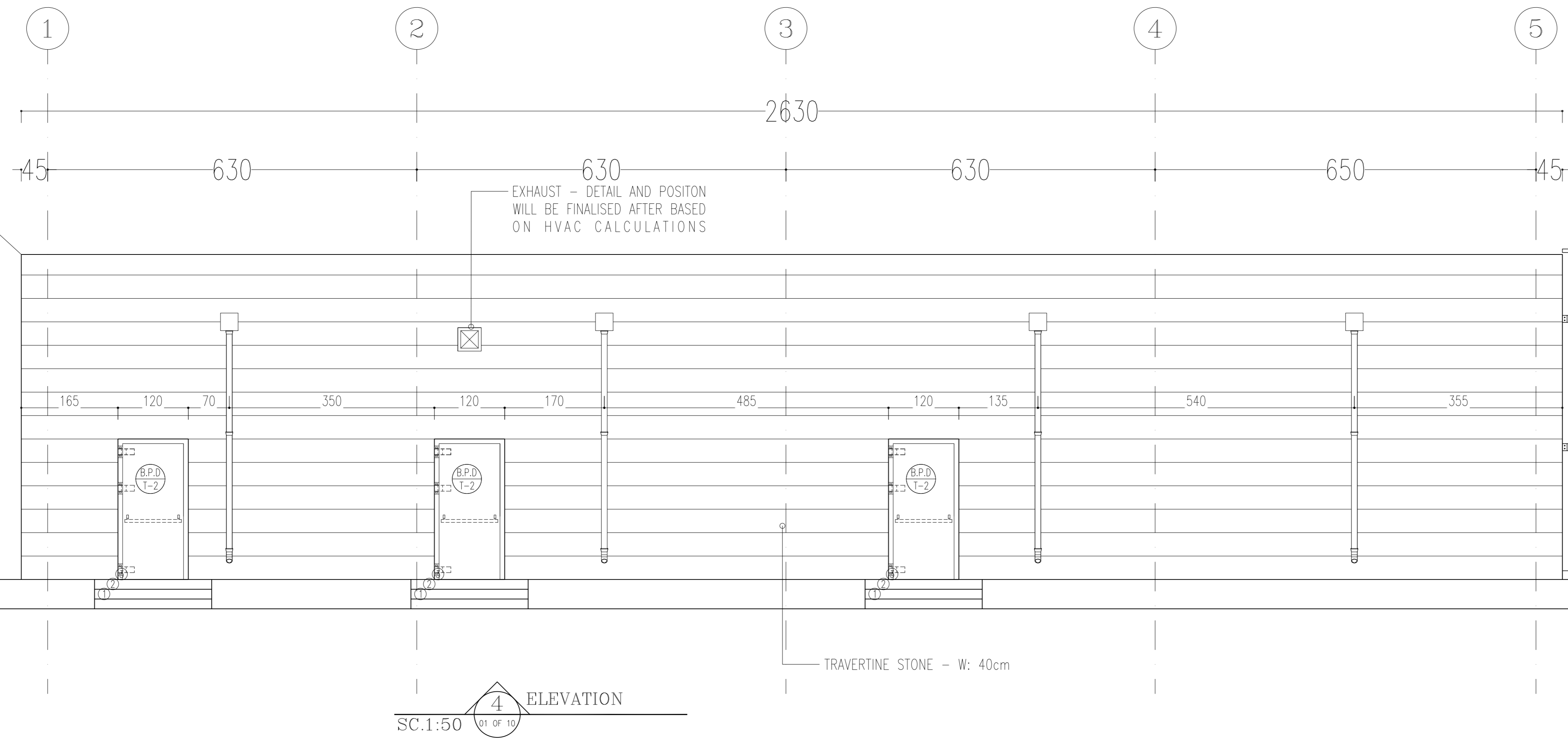

- NOTES**
1. ALL DIMENSIONS ARE IN CENTIMETER & ALL ELEVATIONS ARE IN METER.
 2. ALL DIMENSIONS AND ELEVATIONS SHALL BE CHECKED BY THE CONTRACTOR PRIOR TO CONSTRUCTION.
 3. CONTRACTOR SHALL COMPARE ALL ARCHITECTURAL, MECHANICAL, ELECTRICAL, PIPING AND STRUCTURAL DRAWINGS AND IN CASE OF ANY CONFLICTS OR DISCREPANCY, INFORM THE ENGINEER.
 4. ALL MATERIALS ARE SELECTED FROM THE HIGHEST QUALITY AND MUST BE APPROVED BY THE CLIENT.
 5. ALL OPENINGS FOR PIPING/CABLING AND HVAC OPENINGS SHALL BE CONSIDERED AS PER RELATED DRAWINGS BEFORE CONSTRUCTION.
 6. ALL INTERNAL SLOPES FOR FLOOR DRAINS ARE 1% UNLESS STATED.
 7. KNAUF BOARDS SHALL BE MET IN MOST SPACES AND TYP IN HEAT ZONES.
 8. FINISH GRADING LEVEL (F.G.L.) = +11.20 (M.S.L.) = ±0.00 (LOCAL).
 9. THE OUTER WALLS ARE NOT CONSIDERED IN NET AREA BASED ON CLIENT'S ASSUMPTION.
 10. ACCORDING TO SPECIFICATION FOR BUILDING INTERIOR PAINTING FOR MASONRY, CONCRETE, PLASTER, GYPSUM WALL BOARD SHALL BE DONE AS FOLLOWS: 1st COAT, PRIMER AND SEALER, 2nd AND 3rd COATS, INTERIOR PAINT SEMI LUSTRE (WHITE ALKID PAINT).
 11. ALL BLASTPROOF DOORS ARE PANIC DOORS - PANIC BARS ARE REQUIRED.

LEGEND

RESINATED KNAUF SUSPENDED CEILING (HEIGHT FROM FINISHED FLOOR: +2.50m)	
KNAUF SUSPENDED CEILING (HEIGHT FROM FINISHED FLOOR: +2.60m)	
KNAUF SUSPENDED CEILING (HEIGHT FROM FINISHED FLOOR: +3.00m)	
MOVABLE PANELS SUSPENDED CEILING (600x600mm) (HEIGHT FROM FINISHED FLOOR: +2.80m)	
MOVABLE PANELS SUSPENDED CEILING (600x600mm) (HEIGHT FROM FINISHED FLOOR: +3.20m)	
CONCRETE WALL OR CEILING	
PRESSED BRICK	
FACE BRICK	
ANTI ACID CERAMIC TILE (200x200mm)	
MOVABLE PANELS RAISED FLOOR TILES (AS PER GENERAL F.F.L. = +0.90m)	

F.F.L.	FINISHED FLOOR	W.D	WOOD DOOR
T.O.WA	TOP OF WALKWAY	T.O.D.	TOP OF DOOR
T.O.R.	TOP OF ROOF	F.G.L.	FINISH GRADING LEVEL
T.O.P.	TOP OF PARAPET	B.P.D.	BLAST-PROOF DOOR
T.O.FOU.	TOP OF FOUNDATION	B.O.Co.	BOTTOM OF LADDER CAGE
ALD.	ALUMINIUM DOOR	T.O.Co.	TOP OF LADDER CAGE
M.D.	METAL DOOR		

REFERENCE DRAWING	DRG. No.
Standard Details For Ladder & Safety Cage	BK-GNRAI-PEDCO-000-ST-DW-0009
FOUNDATION DRAWING FOR CONTROL BUILDING	BK-GCS-PEDCO-120-ST-DW-0061
STRUCTURAL DRAWING FOR CONTROL BUILDING	BK-GCS-PEDCO-120-ST-DW-0062
ROAD, PAVING AND PLANT FINISH GRADING LAYOUT & SECTIONS	BK-GCS-PEDCO-120-CV-PY-0005
CABLE TRENCH AND DUCT BANK LAYOUT	BK-GCS-PEDCO-120-CV-PY-0002
ELECTRICAL CABLE ROUTE & SECTION LAYOUT FOR BUILDING & SHELTER	BK-GCS-PEDCO-120-EL-PY-0006
CONTROL ROOM LAYOUT & ARRANGEMENT DRAWING	BK-GCS-PEDCO-120-IN-PY-0001
PLUMBING & SEWAGE PIPING LAYOUT FOR CONTROL BUILDING	BK-GCS-PEDCO-120-HV-PY-0001
HVAC ROOM LAYOUT & SECTION FOR CONTROL BUILDING	BK-GCS-PEDCO-120-HV-PY-0002
HVAC SYSTEM DUCT PLAN FOR CONTROL BUILDING	BK-GCS-PEDCO-120-HV-PY-0003
HVAC SYSTEM ROOF LAYOUT FOR CONTROL BUILDING	BK-GCS-PEDCO-120-HV-PY-0004

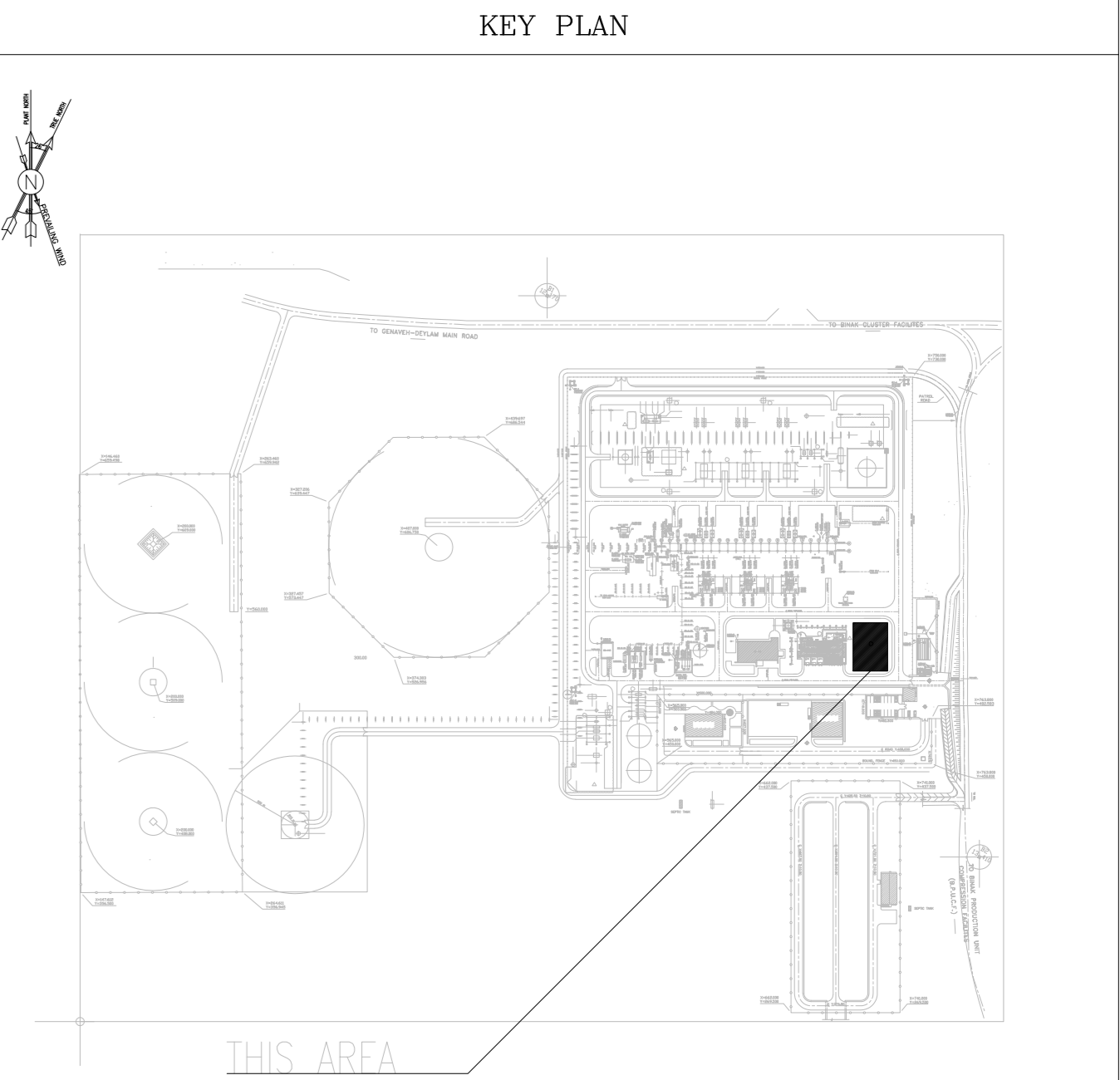

D04	OCT.2022	IFA	R.BERLOUIE	M.FAKHARIAN	M.Mehrshad	***
D03	AUG.2022	IFA	R.BERLOUIE	M.FAKHARIAN	M.Mehrshad	***
D02	MAR.2022	IPC	R.BERLOUIE	M.FAKHARIAN	M.Mehrshad	***
D01	JAN.2022	IPC	R.BERLOUIE	M.FAKHARIAN	M.Mehrshad	***
D00	DEC.2021	IPC	R.BERLOUIE	M.FAKHARIAN	M.Mehrshad	***
REV.	DATE	P.O.I.S	PREP.	CHK.	APP.	AUT.

امل و کلیه نسخ این نقشه و حق اقتباس متعلق به شرکت ملی مناطق نفت خیز جنوب می باشد.
 THE ORIGINAL AND ALL COPIES OF THIS DRAWING TOGETHER WITH THE COPYRIGHT THEREIN ARE THE SOLE PROPERTY OF N.I.S.O.C./ FIELDS

PROJECT NAME:		BINAK OILFIELD DEVELOPMENT/SURFACE FACILITIES GAS COMPRESSOR STATION			
PROJECT NO.:		971020			
EPC CONTRACTOR:		EPD/EPC CONTRACTOR (GC):			
 HIRGAN ENERGY - DESIGN & INSPECTION COMPANIES		 PETROIRAN DEVELOPMENT COMPANY			
DRAWING TITLE:		ARCHITECTURAL DETAIL DRAWING FOR CONTROL BUILDING ELEVATIONS			
NO CONSTRUCTION PERMITTED UNLESS DRAWING APPROVED					
APPROVED FOR CONSTRUCTION		BY:		DATE:	
BUDGET REF.	LOCATION	SIZE CLASS	SERIAL NO.	SHEET	REVISION
AS SHOWN	A0	BK-GCS-PEDCO-120-AR-DW-0001	06 OF 10	D04	053-073-9184 F 4 B 709099 06 OF 10 D04

D04

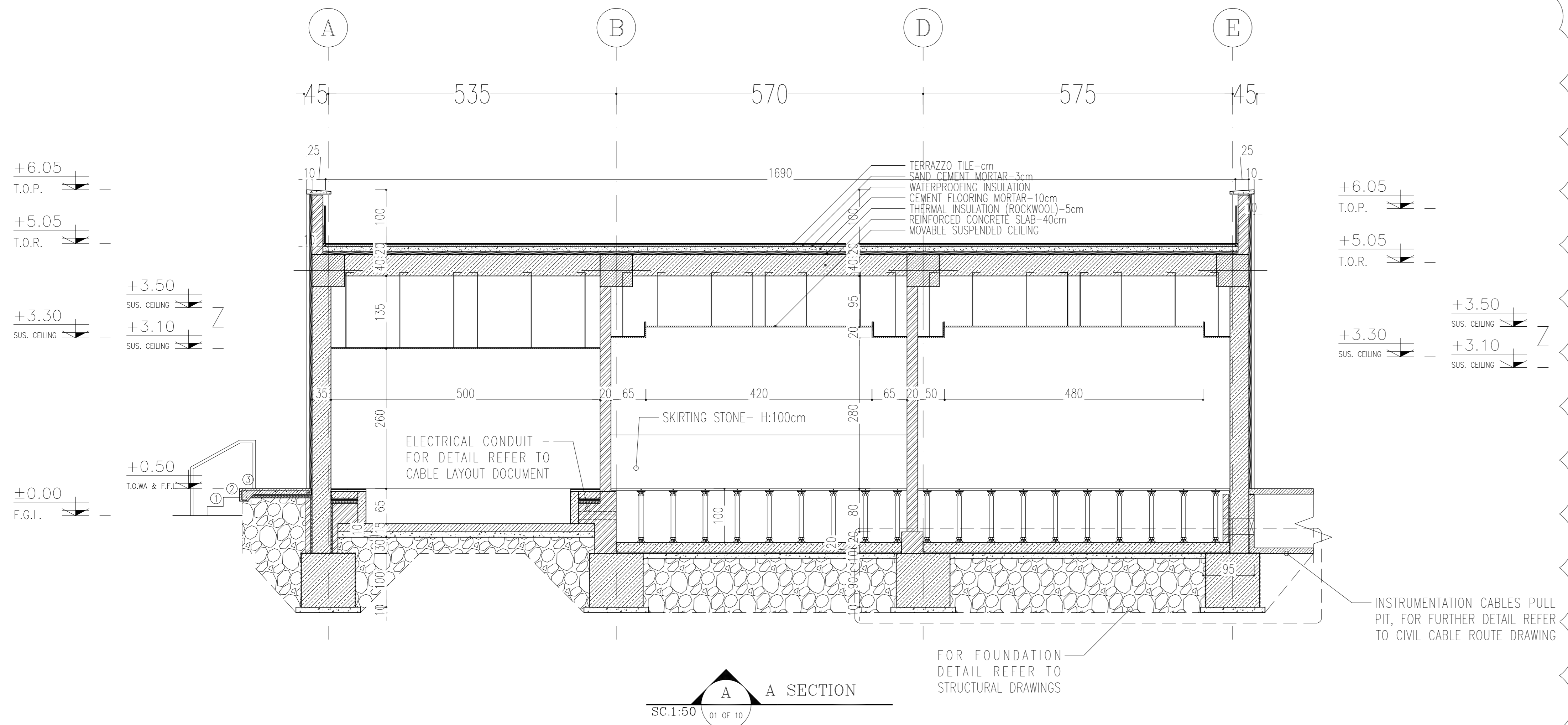

D04

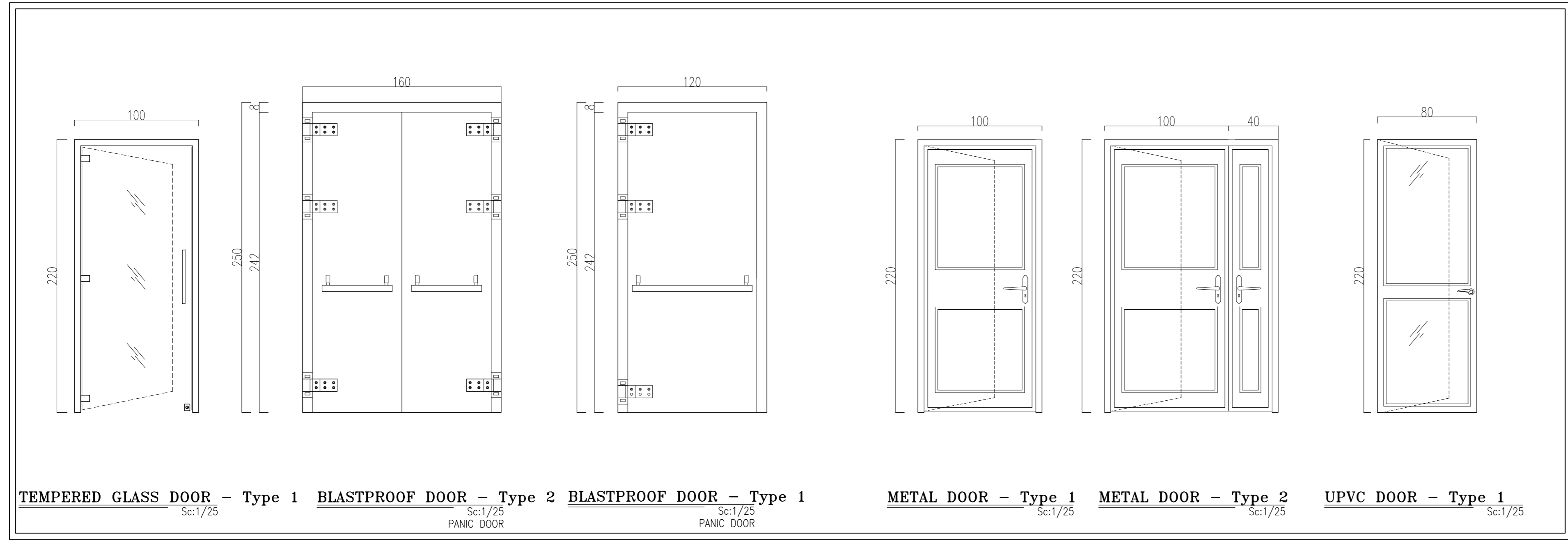
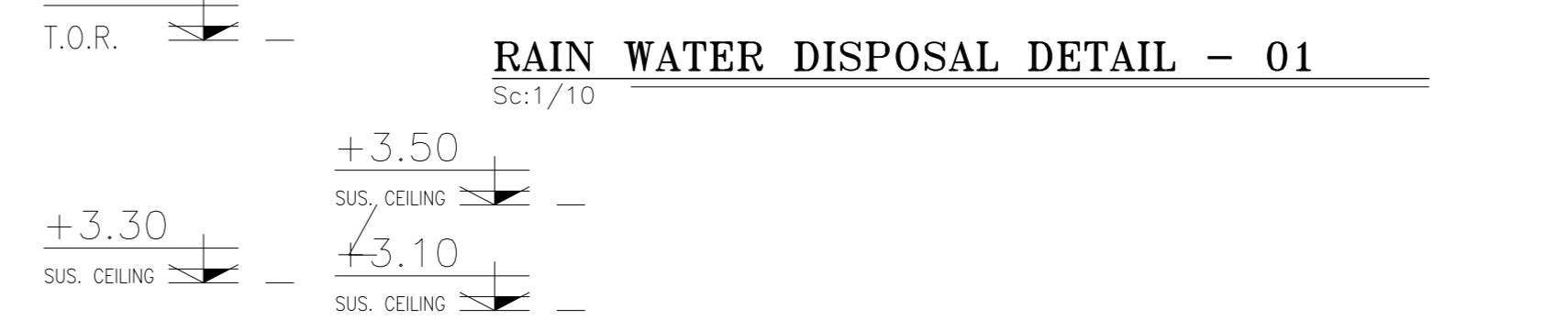
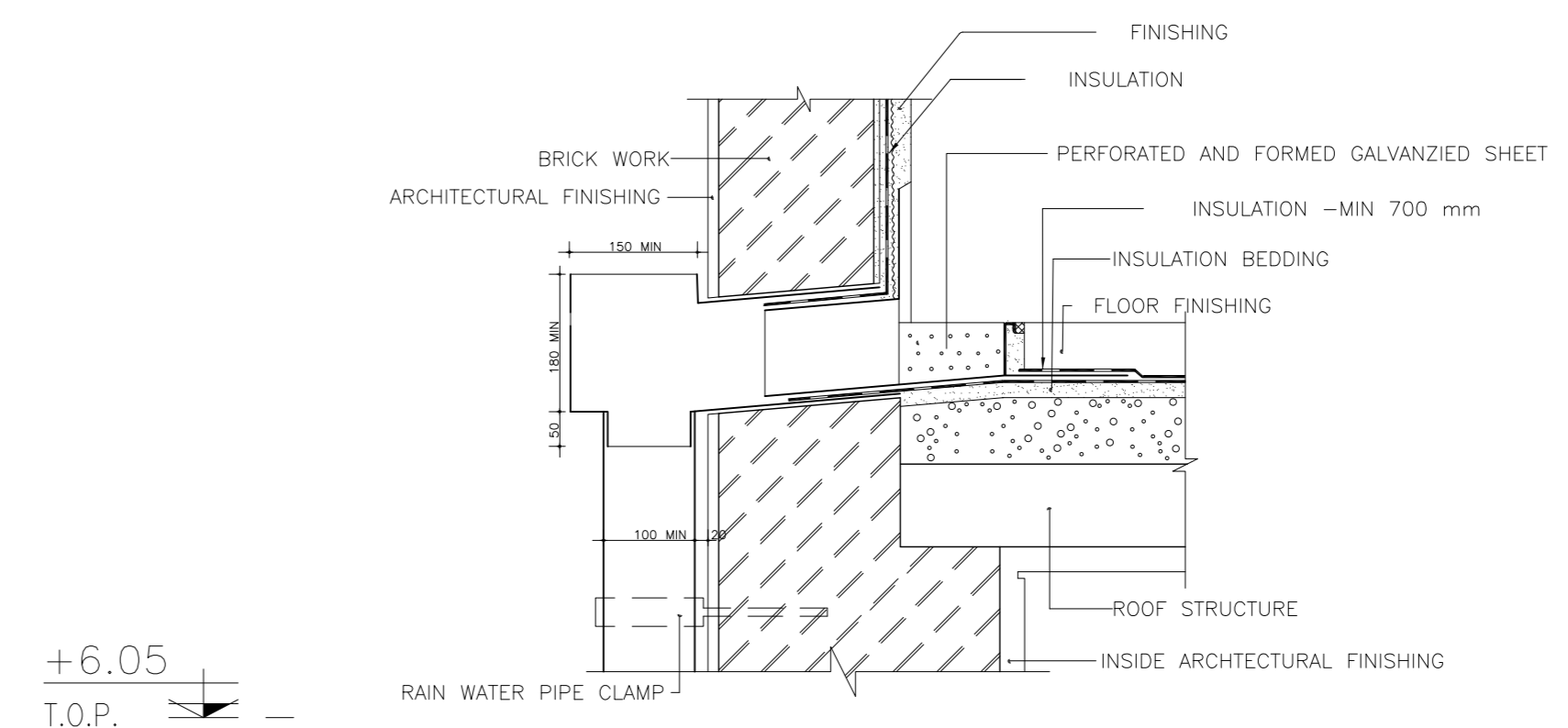
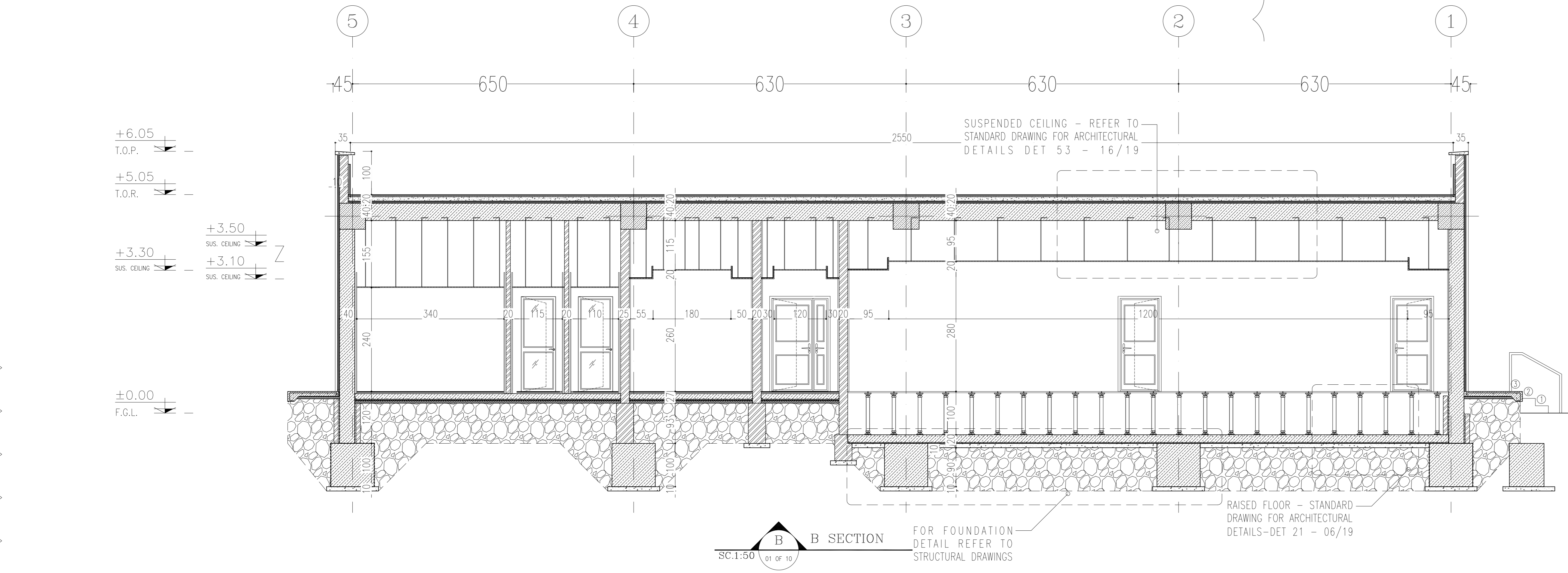
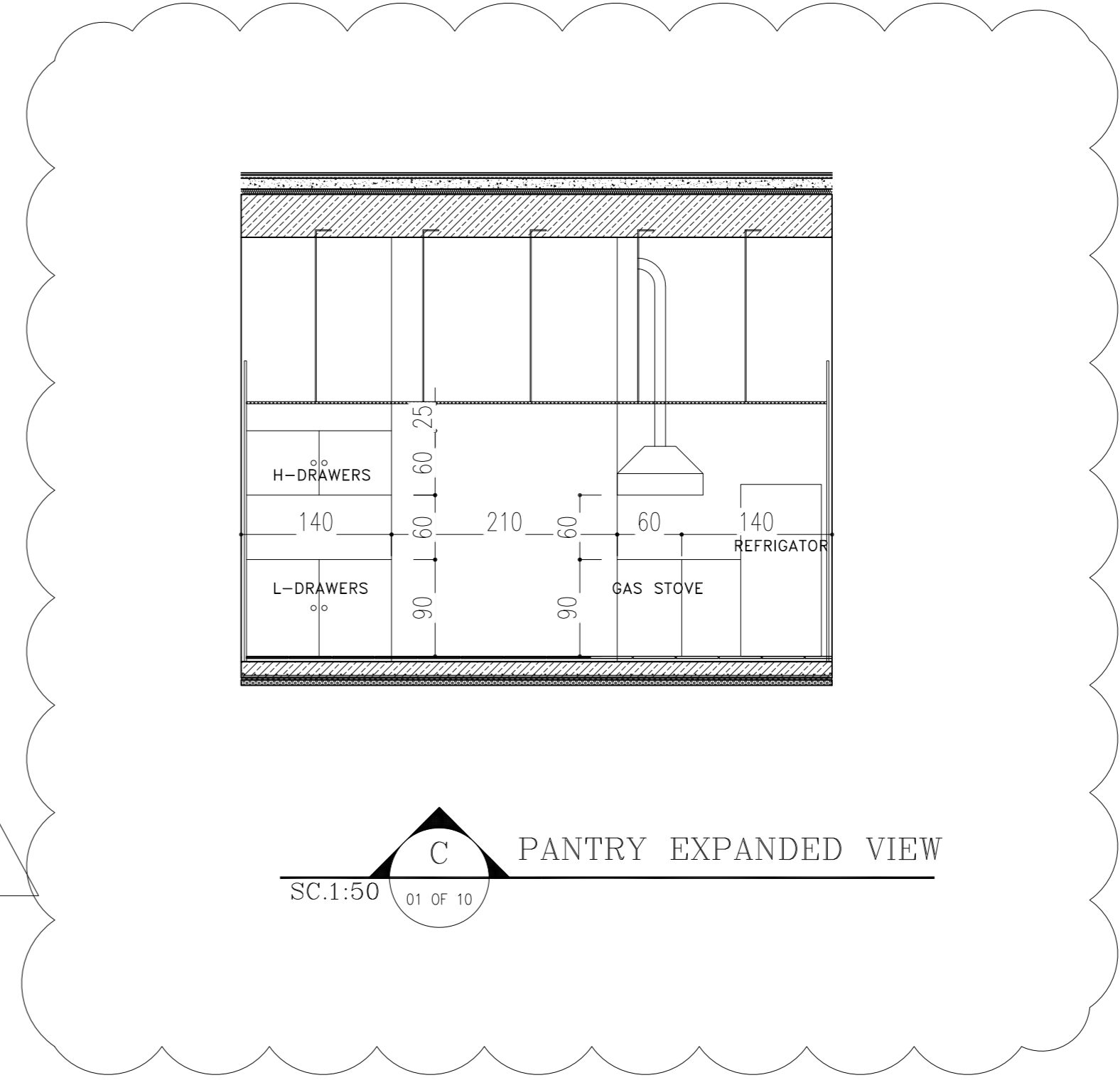

D03

- NOTES**
1. ALL DIMENSIONS ARE IN CENTIMETER & ALL ELEVATIONS ARE IN METER.
 2. ALL DIMENSIONS AND ELEVATIONS SHALL BE CHECKED BY THE CONTRACTOR PRIOR TO CONSTRUCTION.
 3. CONTRACTOR SHALL COMPARE ALL ARCHITECTURAL, MECHANICAL, ELECTRICAL, PIPING AND STRUCTURAL DRAWINGS AND IN CASE OF ANY CONFLICTS OR DISCREPANCY, INFORM THE ENGINEER.
 4. ALL MATERIALS ARE SELECTED FROM THE HIGHEST QUALITY AND MUST BE APPROVED BY THE CLIENT.
 5. ALL OPENINGS FOR PIPING/CABLES AND HVAC OPENINGS SHALL BE CONSIDERED AS PER RELATED DRAWINGS BEFORE CONSTRUCTION.
 6. ALL INTERNAL SLOPES FOR FLOOR DRAINS ARE 1% UNLESS STATED.
 7. KNAUF BOARDS SHALL BE MET IN MOST SPACES AND TYP IN HEAT ZONES.
 8. FINISH GRADING LEVEL (F.G.L.) = +1.20 (M.S.L.) = +0.00 (LOCAL).
 9. THE OUTER WALLS ARE NOT CONSIDERED IN NET AREA BASED ON CLIENT'S ASSUMPTION.
 10. ACCORDING TO SPECIFICATION FOR BUILDING INTERIOR PAINTING FOR MASONRY, CONCRETE, PLASTER, GYPSUM WALL BOARD SHALL BE DONE AS FOLLOWS: 1st COAT, PRIMER AND SEALER, 2nd AND 3rd COATS, INTERIOR PAINT SEMI LUSTRE (WHITE ALKYLID PAINT).
 11. ALL BLASTPROOF DOORS ARE PANIC DOORS - PANIC BARS ARE REQUIRED.

- LEGEND**
- RESINATED KNAUF SUSPENDED CEILING (HEIGHT FROM FINISHED FLOOR: +2.50m)
 - KNAUF SUSPENDED CEILING (HEIGHT FROM FINISHED FLOOR: +2.60m)
 - KNAUF SUSPENDED CEILING (HEIGHT FROM FINISHED FLOOR: +3.00m)
 - MOVABLE PANELS SUSPENDED CEILING (600x600mm) (HEIGHT FROM FINISHED FLOOR: +2.80m)
 - MOVABLE PANELS SUSPENDED CEILING (600x600mm) (HEIGHT FROM FINISHED FLOOR: +3.20m)
 - CONCRETE WALL OR CEILING
 - PRESSED BRICK
 - FACE BRICK
 - ANTI ACID CERAMIC TILE (200x200mm)
 - MOVABLE PANELS RAISED FLOOR TILES (AS PER GENERAL F.F.L. = +0.90m)

- F.F.L. FINISHED FLOOR W.D WOOD DOOR
 T.O.WA TOP OF WALKWAY T.O.D. TOP OF DOOR
 T.O.R. TOP OF ROOF F.G.L. FINISH GRADING LEVEL
 T.O.P. TOP OF PARAPET B.P.D. BLAST-PROOF DOOR
 T.O.FOU. TOP OF FOUNDATION B.O.Co. BOTTOM OF LADDER CAGE
 A.L.D. ALUMINIUM DOOR T.O.Co. TOP OF LADDER CAGE
 M.D. METAL DOOR

REFERENCE DRAWING	DRG. No.
Standard Details For Ladder & Safety Cage	BK-GNAR-PEDCO-000-ST-DW-0009
FOUNDATION DRAWING FOR CONTROL BUILDING	BK-GCS-PEDCO-120-ST-DW-0061
STRUCTURAL DRAWING FOR CONTROL BUILDING	BK-GCS-PEDCO-120-ST-DW-0062
ROAD, PAVING AND PLANT FINISH GRADING LAYOUT & SECTIONS	BK-GCS-PEDCO-120-CV-PY-0005
CABLE TRENCH AND DUCT BANK LAYOUT	BK-GCS-PEDCO-120-CV-PY-0002
ELECTRICAL CABLE ROUTE & SECTION LAYOUT FOR BUILDING & SHELTER	BK-GCS-PEDCO-120-EL-PY-0006
CONTROL ROOM LAYOUT & ARRANGEMENT DRAWING	BK-GCS-PEDCO-120-IN-PY-0001
PLUMBING & SEWAGE PIPING LAYOUT FOR CONTROL BUILDING	BK-GCS-PEDCO-120-HV-PY-0001
HVAC ROOM LAYOUT & SECTION FOR CONTROL BUILDING	BK-GCS-PEDCO-120-HV-PY-0002
HVAC SYSTEM DUCT PLAN FOR CONTROL BUILDING	BK-GCS-PEDCO-120-HV-PY-0003
HVAC SYSTEM ROOF LAYOUT FOR CONTROL BUILDING	BK-GCS-PEDCO-120-HV-PY-0004

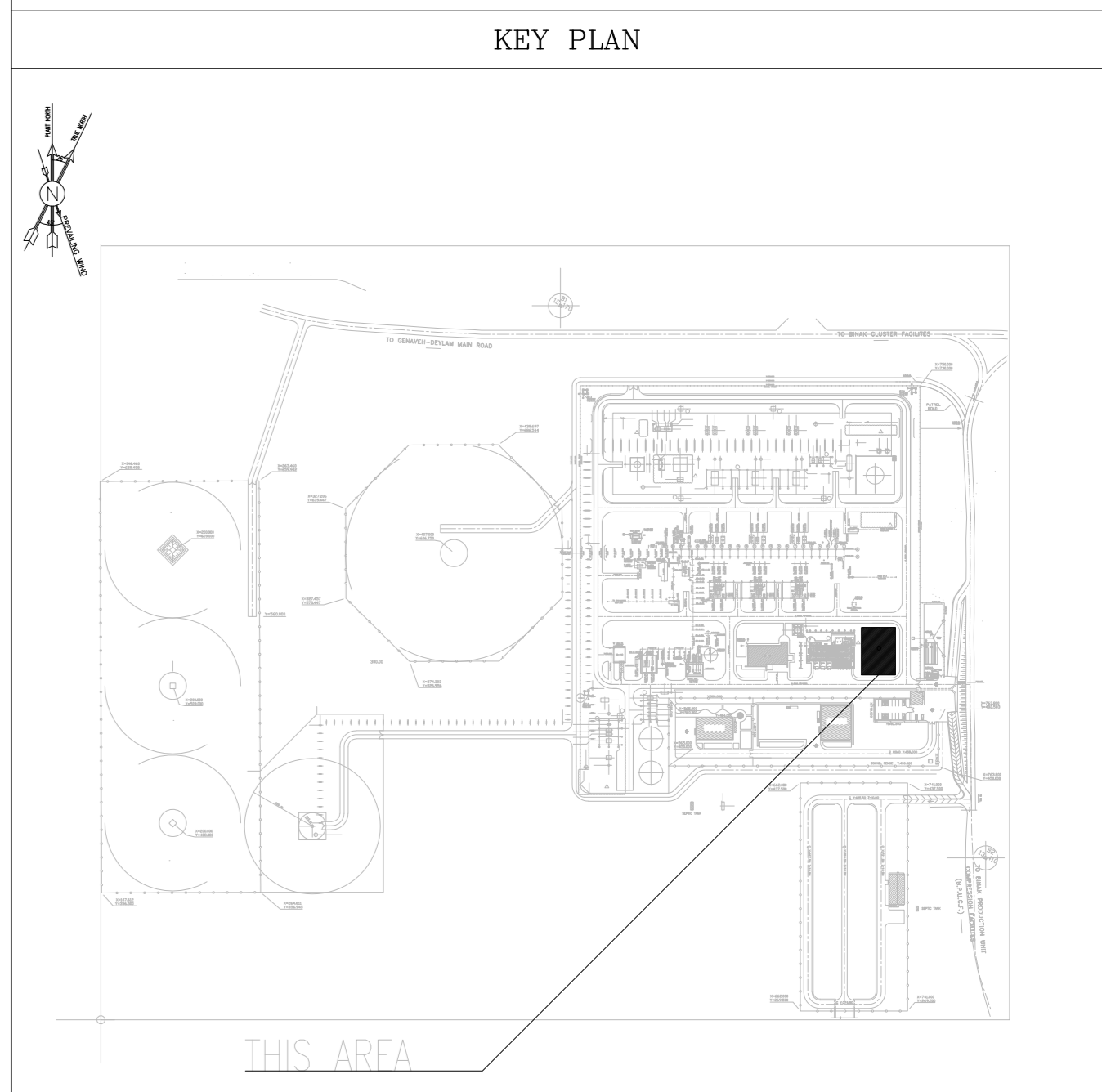

REV.	DESCRIPTION	BY	DATE	BY	DATE
D04	OCT.2022	IFA	R.BERLOUJE	M.FAKHARIAN	M.Mehrshad
D03	AUG.2022	IFA	R.BERLOUJE	M.FAKHARIAN	M.Mehrshad
D02	MAR.2022	IPC	R.BERLOUJE	M.FAKHARIAN	M.Mehrshad
D01	JAN.2022	IPC	R.BERLOUJE	M.FAKHARIAN	M.Mehrshad
D00	DEC.2021	IPC	R.BERLOUJE	M.FAKHARIAN	M.Mehrshad

REV.	DATE	P.O.I.S	PREP.	CHK.	APP.	AUT.
***	*****	***	*****	***	*****	***

امتل و کلیه نسخ این نقشه و حق اقتباس متعلق به شرکت ملی مناطق نفت خیز جنوب می باشد.

THE ORIGINAL AND ALL COPIES OF THIS DRAWING TOGETHER WITH THE COPYRIGHT THEREIN ARE THE SOLE PROPERTY OF N.I.S.O.C./ FIELDS

PROJECT NAME: BINAK OILFIELD DEVELOPMENT/SURFACE FACILITIES GAS COMPRESSOR STATION

PROJECT NO.: 971020

EPC CONTRACTOR: HIRGAN ENERGY

EPD/EPC CONTRACTOR (GC): PETROIRAN DEVELOPMENT COMPANY

DRAWING TITLE: ARCHITECTURAL DETAIL DRAWING FOR CONTROL BUILDING SECTION, DETAILS AND DOOR TYPES

SCALE	SIZE	DRAWING NO.	SHEET NO.	REV.	BUDGET REF.	LOCATION	SIZE CLASS	SERIAL NO.	SHEET	REVISION
AS SHOWN	A0	BK-GCS-PEDCO-120-AR-DW-0001	07 OF 10	D04	053-073-9184	F	4	B	709099	07 OF 10

NO CONSTRUCTION PERMITTED UNLESS DRAWING APPROVED

APPROVED FOR CONSTRUCTION BY: DATE:

FINISHING SCHEDULE

SPACE TAG NUMBER	FLOOR		SKIRTING	WALL		CEILING		REMARK							
	GRANITE PLAQUE STONE (60x60)	FIRST CLASS LOCAL CERAMIC TILES (30x30)	ANTI-STATIC RAISED FLOOR TILES (60x60)	ANTI-ACID CERAMIC TILES (20x20)	STONE (H=100cm) - THK : 10mm	STONE (H=10cm) - THK : 10mm	GYPSUM PLASTER + OIL PAINT		GLAZED TILE 25x30 UP TO +2.60	ANTI-ACID CERAMIC TILES (20x20)	TRAVERTINE STONE-w=40cm - THK : ~2.5cm	KNAUF SUSPENDED CEILING+MOVABLE PANELS SUSPENDED CEILING	KNAUF SUSPENDED CEILING	RESINATED KNAUF SUSPENDED CEILING	WHITE CEMENT PLASTER+OIL PAINT
100 WALKWAY	●														
101 AIR LOCK	●														
102 CORRIDOR	●														
103 AUXILIARY ROOM		●													
104 CONTROL ROOM		●													
105 UPS ROOM	●														
106 BATTERY ROOM				●											
107 MANAGEMENT		●													
108 MAINTENANCE ROOM	●														
109 OFFICE	●														
110 IN-CHARGE + ARCHIVE	●														
111 PANTRY + DINING ROOM		●													
112 PRAYER ROOM	●														
113 LOCKER ROOM		●													
114 WC		●													
115 BOILER		●													
116 BATHROOM		●													
117 JANITOR CLOSET		●													

LINTEL SCHEDULE

WIDTH a	SPAN b mm	PROFILE mm	
		a>200	a<200
VARIES-- IT DEPENDS ON WALL THICKNESS AND IT'S FINISHING. REFER TO ARCHITECTURAL DWGS.	b<1100	2L-60x60x6	UNP 100
	1100<b<1500	2L-80x80x8	UNP 100
	1600<b<2100	2L-100x100x10	2UNP 80
	2100<b<3000	2IPE 160	2UNP 100
	3000<b<3600	2IPE 180	2UNP 100

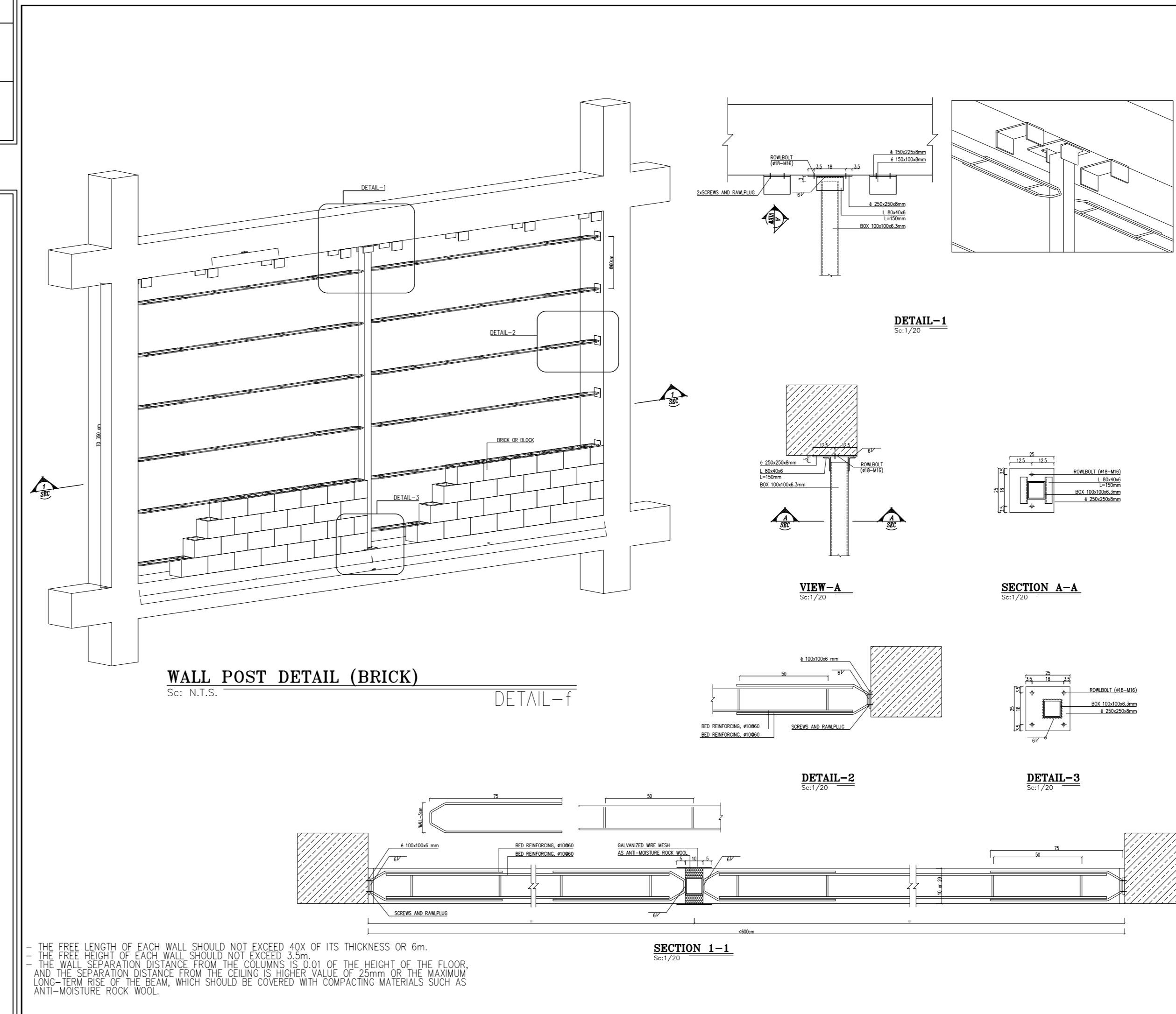
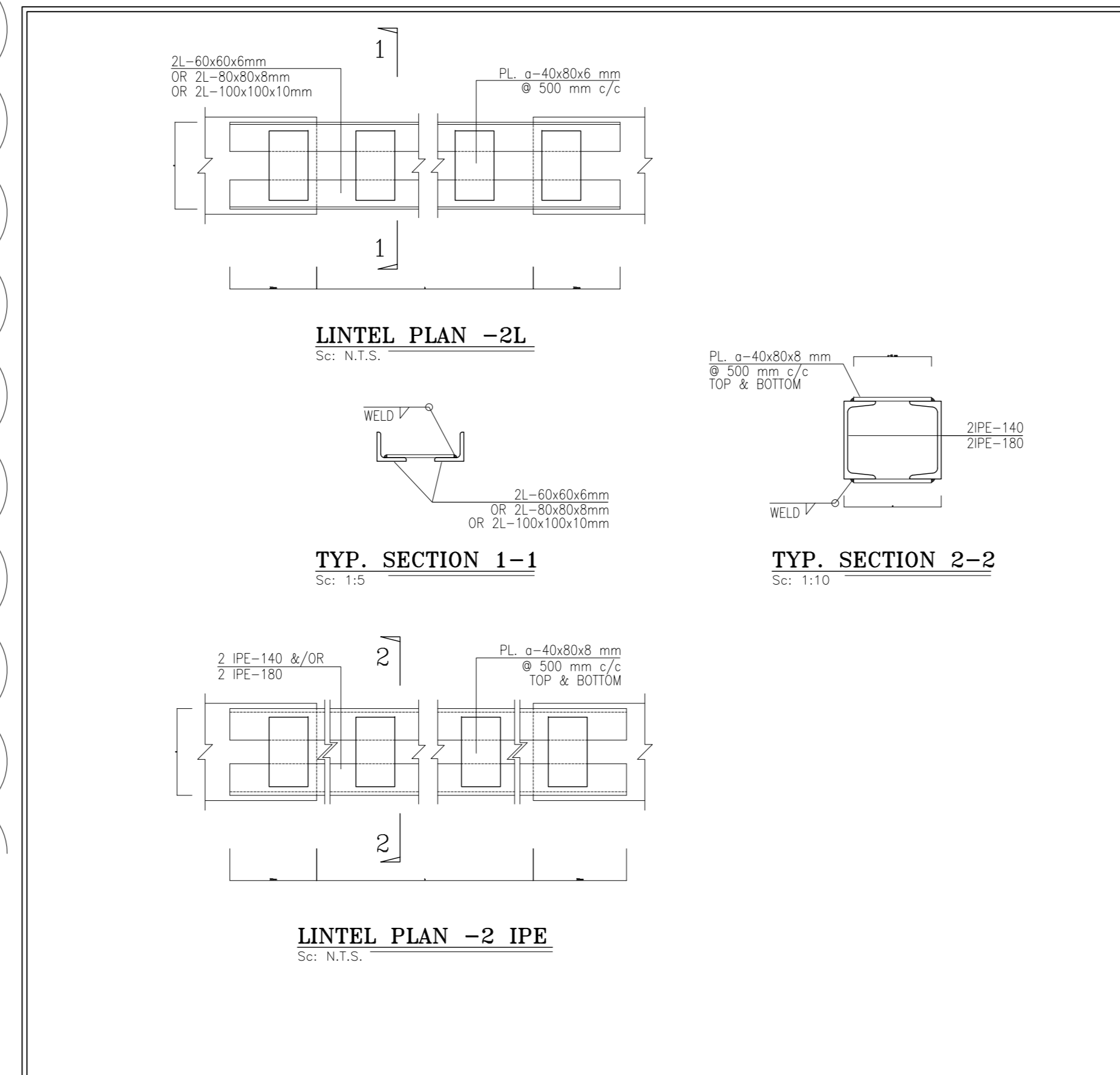

D03

D04

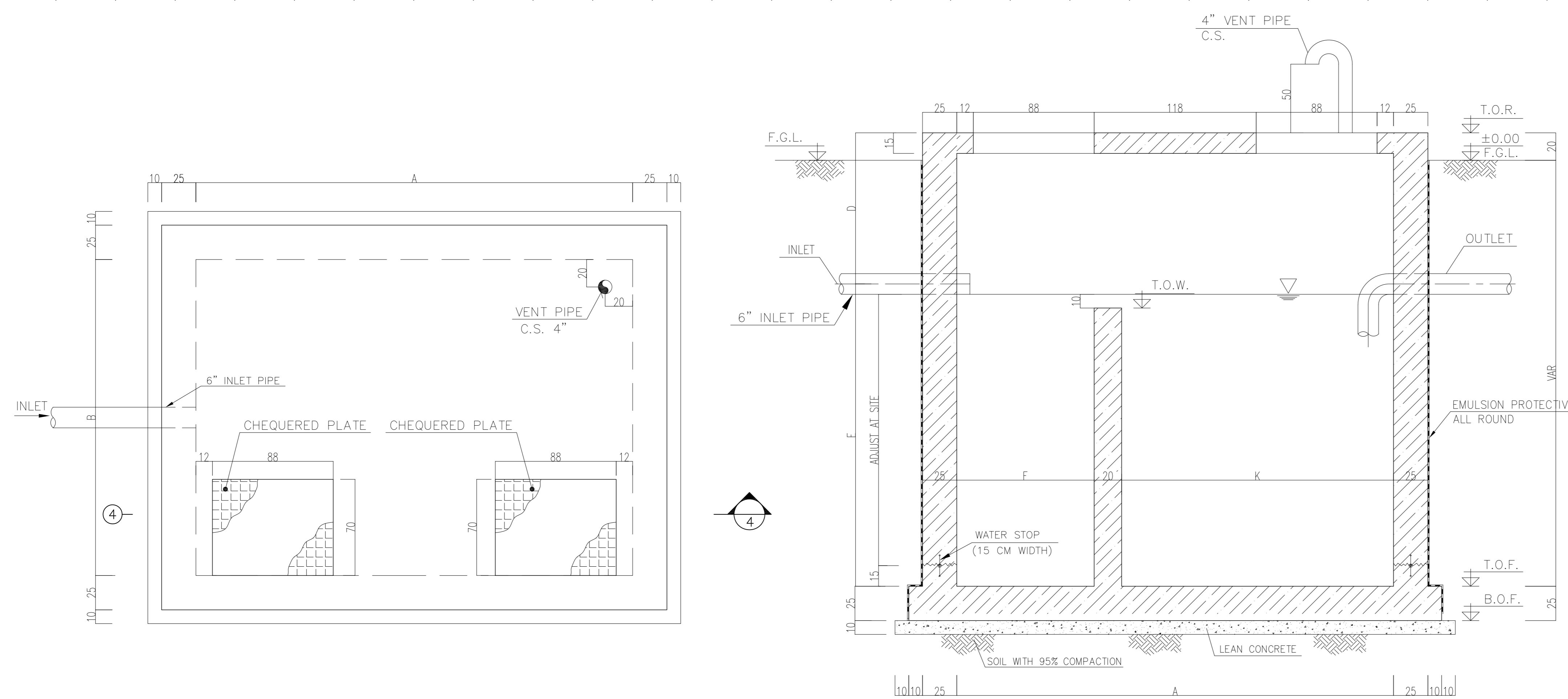

BATTERY ROOM SEPTIC TANK DETAIL

Sc:1/20

DETAIL-4

NOTES

1. ALL DIMENSIONS ARE IN CENTIMETER & ALL ELEVATIONS ARE IN METER.
2. ALL DIMENSIONS AND ELEVATIONS SHALL BE CHECKED BY THE CONTRACTOR PRIOR TO CONSTRUCTION.
3. CONTRACTOR SHALL COMPARE ALL ARCHITECTURAL, MECHANICAL, ELECTRICAL, PIPING AND STRUCTURAL DRAWINGS AND IN CASE OF ANY CONFLICTS OR DISCREPANCY, INFORM THE ENGINEER.
4. ALL MATERIALS ARE SELECTED FROM THE HIGHEST QUALITY AND MUST BE APPROVED BY THE CLIENT.
5. ALL OPENINGS FOR PIPING/CABLING AND HVAC OPENINGS SHALL BE CONSIDERED AS PER RELATED DRAWINGS BEFORE CONSTRUCTION.
6. ALL INTERNAL SLOPES FOR FLOOR DRAINS ARE 1% UNLESS STATED.
7. KNAUF BRANDES SHALL BE MET IN MOST SPACES AND TYP IN HEAT ZONES.
8. FINISH GRADING LEVEL (F.G.L.) = +11.20 (M.S.L.) = ±0.00 (LOCAL).
9. THE OUTER WALLS ARE NOT CONSIDERED IN NET AREA BASED ON CLIENT'S ASSUMPTION.
10. ACCORDING TO SPECIFICATION FOR BUILDING INTERIOR PAINTING FOR MASONRY, CONCRETE, PLASTER, GYPSUM WALL BOARD SHALL BE DONE AS FOLLOWS: 1st COAT, PRIMER AND SEALER, 2nd AND 3rd COATS, INTERIOR PAINT SEMI LUSTRE (WHITE ALKID PAINT).
11. ALL BLASTPROOF DOORS ARE PANIC DOORS - PANIC BARS ARE REQUIRED.

LEGEND

- RESINATED KNAUF SUSPENDED CEILING (HEIGHT FROM FINISHED FLOOR: +2.50m)
 - KNAUF SUSPENDED CEILING (HEIGHT FROM FINISHED FLOOR: +2.60m)
 - KNAUF SUSPENDED CEILING (HEIGHT FROM FINISHED FLOOR: +3.00m)
 - MOVABLE PANELS SUSPENDED CEILING (600x600mm) (HEIGHT FROM FINISHED FLOOR: +2.80m)
 - MOVABLE PANELS SUSPENDED CEILING (600x600mm) (HEIGHT FROM FINISHED FLOOR: +3.20m)
 - CONCRETE WALL OR CEILING
 - PRESSED BRICK
 - FACE BRICK
 - ANTI-ACID CERAMIC TILE (200x200mm)
 - MOVABLE PANELS RAISED FLOOR TILES (AS PER GENERAL F.F.L. = +0.90m)
- F.F.L. FINISHED FLOOR W.D. WOOD DOOR
T.O.WA TOP OF WALKWAY T.O.D. TOP OF DOOR
T.O.R. TOP OF ROOF F.G.L. FINISH GRADING LEVEL
T.O.P. TOP OF PARAPET B.P.D. BLAST-PROOF DOOR
T.O.FOU. TOP OF FOUNDATION B.O.Ca. BOTTOM OF LADDER CAGE
ALD. ALUMINIUM DOOR T.O.Co. TOP OF LADDER CAGE
M.D. METAL DOOR

REFERENCE DRAWING

REFERENCE DRAWING	DRG. No.
Standard Details For Ladder & Safety Cage	BK-GNRL-PEDCO-000-ST-DW-0009
FOUNDATION DRAWING FOR CONTROL BUILDING	BK-GCS-PEDCO-120-ST-DW-0061
STRUCTURAL DRAWING FOR CONTROL BUILDING	BK-GCS-PEDCO-120-ST-DW-0062
ROAD, PAVING AND PLANT FINISH GRADING LAYOUT & SECTIONS	BK-GCS-PEDCO-120-CV-PY-0005
CABLE TRENCH AND DUCT BANK LAYOUT	BK-GCS-PEDCO-120-CV-PY-0002
ELECTRICAL CABLE ROUTE & SECTION LAYOUT FOR BUILDING & SHELTER	BK-GCS-PEDCO-120-EL-PY-0006
CONTROL ROOM LAYOUT & ARRANGEMENT DRAWING	BK-GCS-PEDCO-120-IN-PY-0001
PLUMBING & SEWAGE PIPING LAYOUT FOR CONTROL BUILDING	BK-GCS-PEDCO-120-HV-PY-0001
HVAC ROOM LAYOUT & SECTION FOR CONTROL BUILDING	BK-GCS-PEDCO-120-HV-PY-0002
HVAC SYSTEM DUCT PLAN FOR CONTROL BUILDING	BK-GCS-PEDCO-120-HV-PY-0003
HVAC SYSTEM ROOF LAYOUT FOR CONTROL BUILDING	BK-GCS-PEDCO-120-HV-PY-0004

KEY PLAN

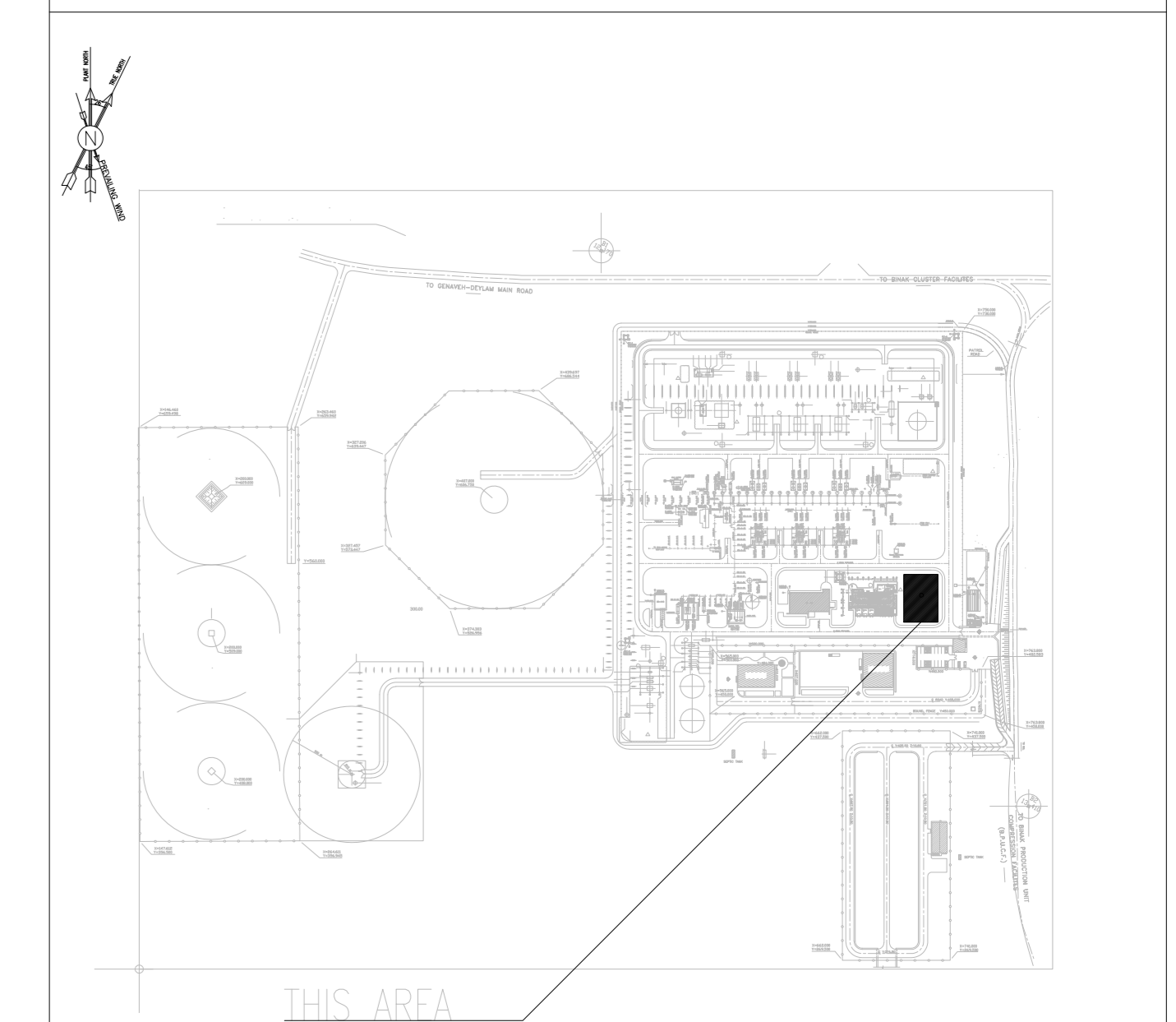

REV.	DATE	P.O.I.S	PREP.	CHK.	APP.	AUT.	DESCRIPTION	BY	DATE	BY	DATE
D04	OCT.2022	IFA	R.BERLOUJE	M.FAKHARIAN	M.Mehrshad	***					
D03	AUG.2022	IFA	R.BERLOUJE	M.FAKHARIAN	M.Mehrshad	***					
D02	MAR.2022	IPC	R.BERLOUJE	M.FAKHARIAN	M.Mehrshad	***					
D01	JAN.2022	IPC	R.BERLOUJE	M.FAKHARIAN	M.Mehrshad	***					
D00	DEC.2021	IPC	R.BERLOUJE	M.FAKHARIAN	M.Mehrshad	***					
REV.	DATE	P.O.I.S	PREP.	CHK.	APP.	AUT.	DESCRIPTION	BY	DATE	BY	DATE
							CHECKED			REV. APPR.	
<p>امتل و کلیه نسخ این نقشه و حق اقتباس متعلق به شرکت ملی مناطق نفت خیز جنوب می باشد.</p> <p>THE ORIGINAL AND ALL COPIES OF THIS DRAWING TOGETHER WITH THE COPYRIGHT THEREIN ARE THE SOLE PROPERTY OF N.I.S.O.C./ FIELDS</p>											
PROJECT NAME:			BINAK OILFIELD DEVELOPMENT/SURFACE FACILITIES GAS COMPRESSOR STATION								
PROJECT NO.:			971020								
EPC CONTRACTOR:											
EPD/EPC CONTRACTOR (GC):											
DRAWING TITLE: ARCHITECTURAL DETAIL DRAWING FOR CONTROL BUILDING DETAILS AND FINISHING SCHEDULE											
NO CONSTRUCTION PERMITTED UNLESS DRAWING APPROVED											
APPROVED FOR CONSTRUCTION						BY:		DATE:			
SCALE	SIZE	DRAWING NO.	SHEET NO.	REV.	BUDGET REF.	LOCATION	SIZE CLASS	SERIAL NO.	SHEET	REVISION	
AS SHOWN	A0	BK-GCS-PEDCO-120-AR-DW-0001	08 OF 10	D04	053-073-9184	F	4	B	709099	08 OF 10	D04

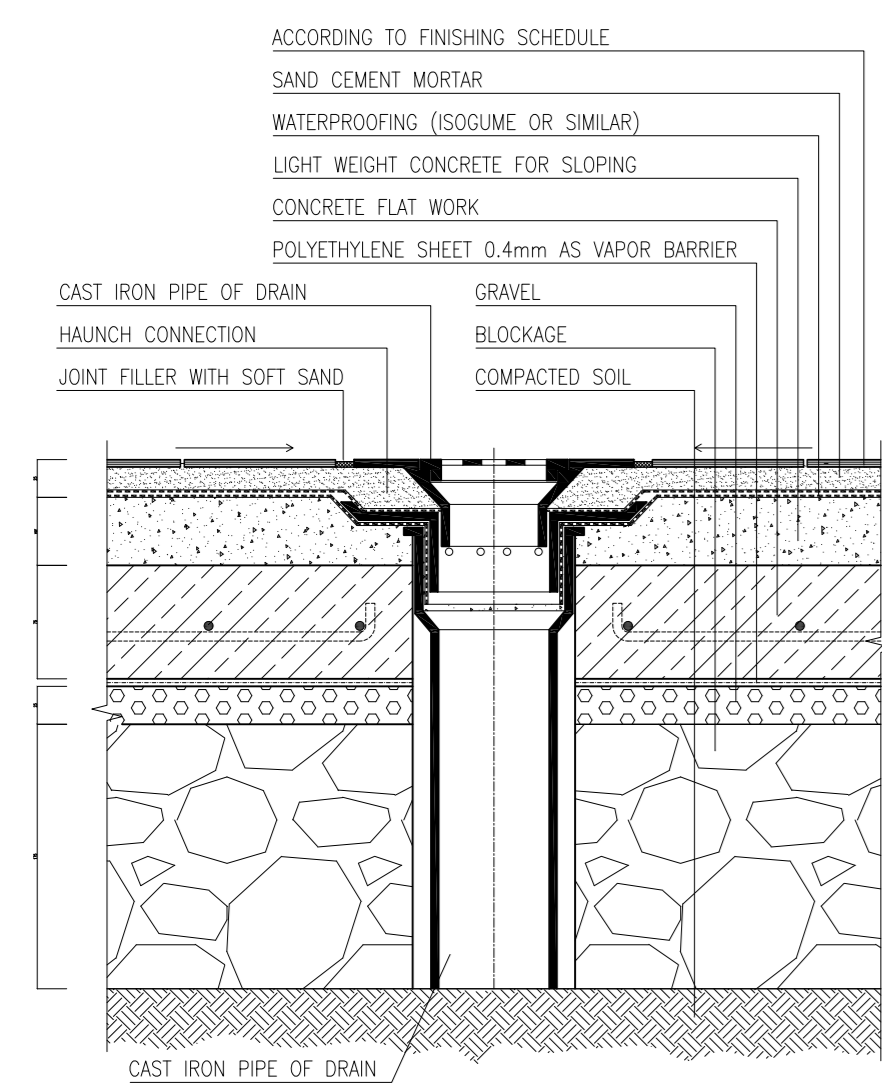

DRAIN DETAIL (GROUND FLOORS)

Sc:1/20

DETAIL-4

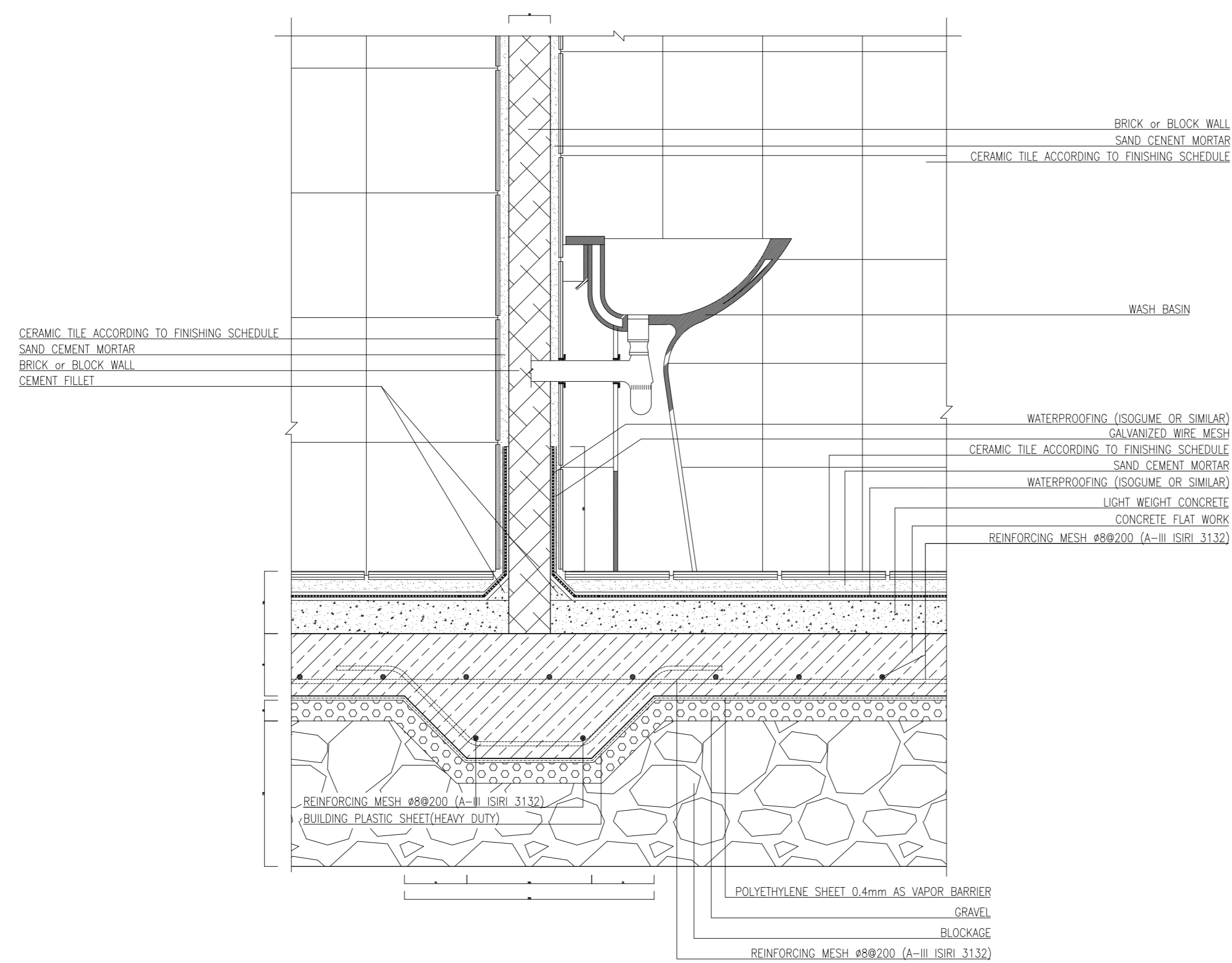

BASIN INSTALATION DETAIL

Sc:1/20

DETAIL-5

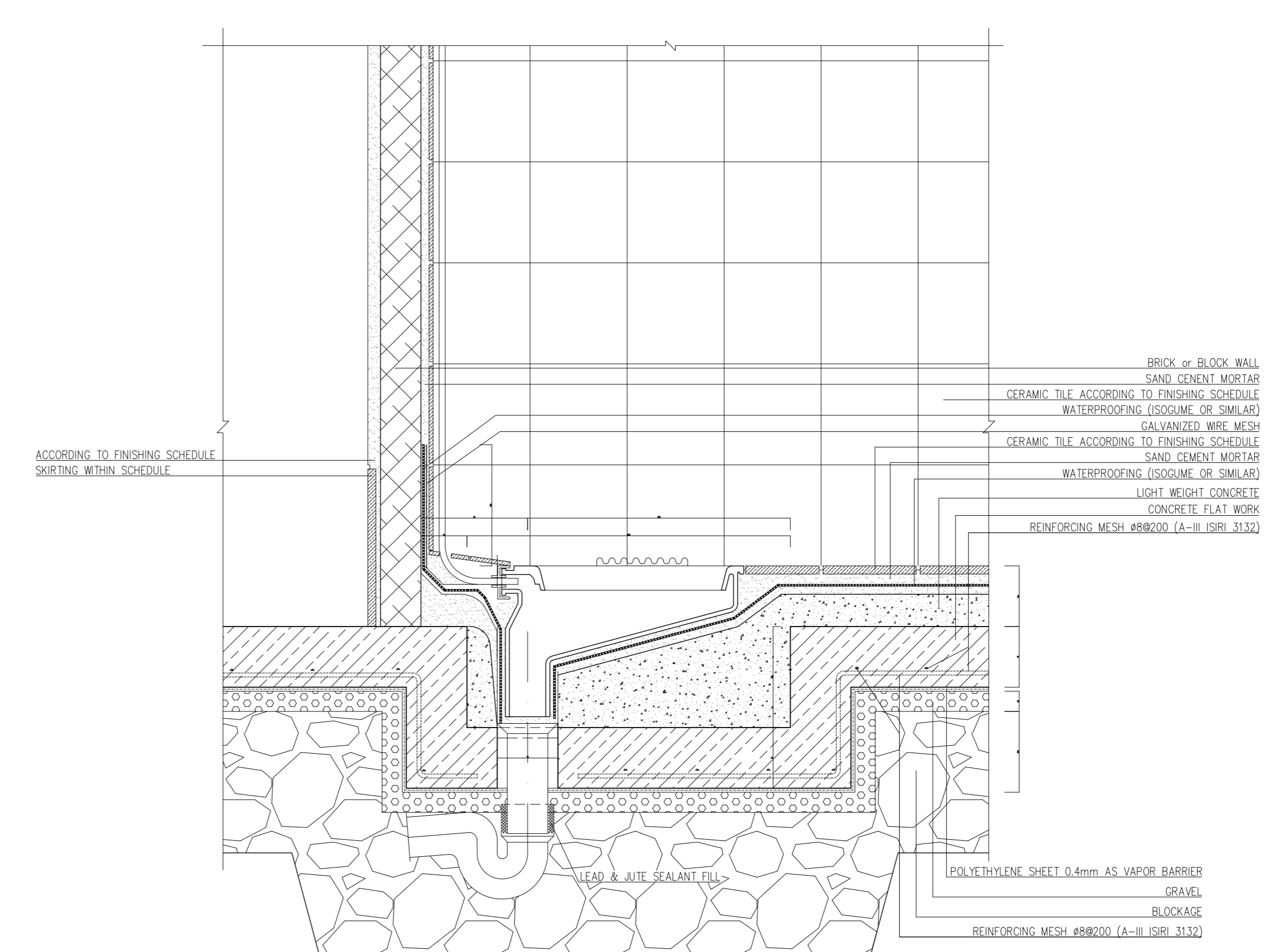

TOILET BOWL INSTALATION DETAIL

Sc:1/20

DETAIL-6

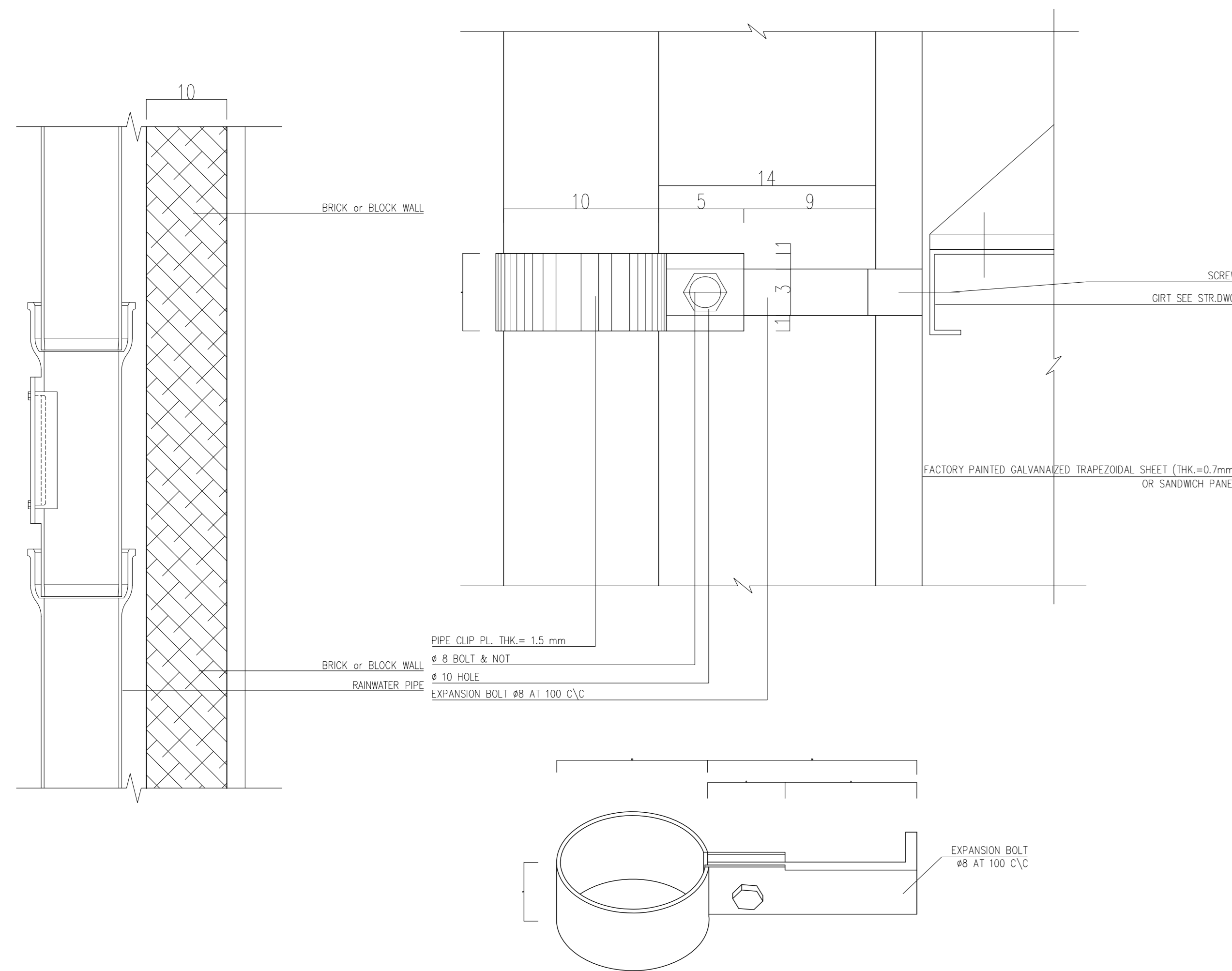

RAINWATER PIPE DETAIL

Sc:1/20

DETAIL-8

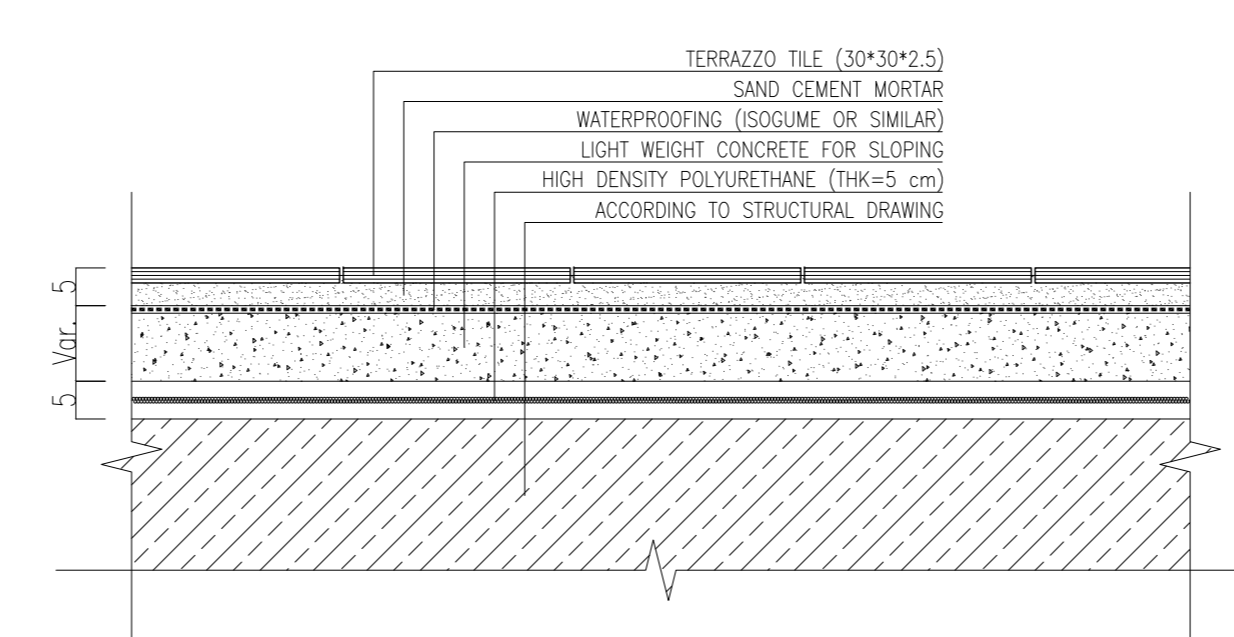

ROOF FLOOR DETAIL

Sc:1/10

DETAIL-7

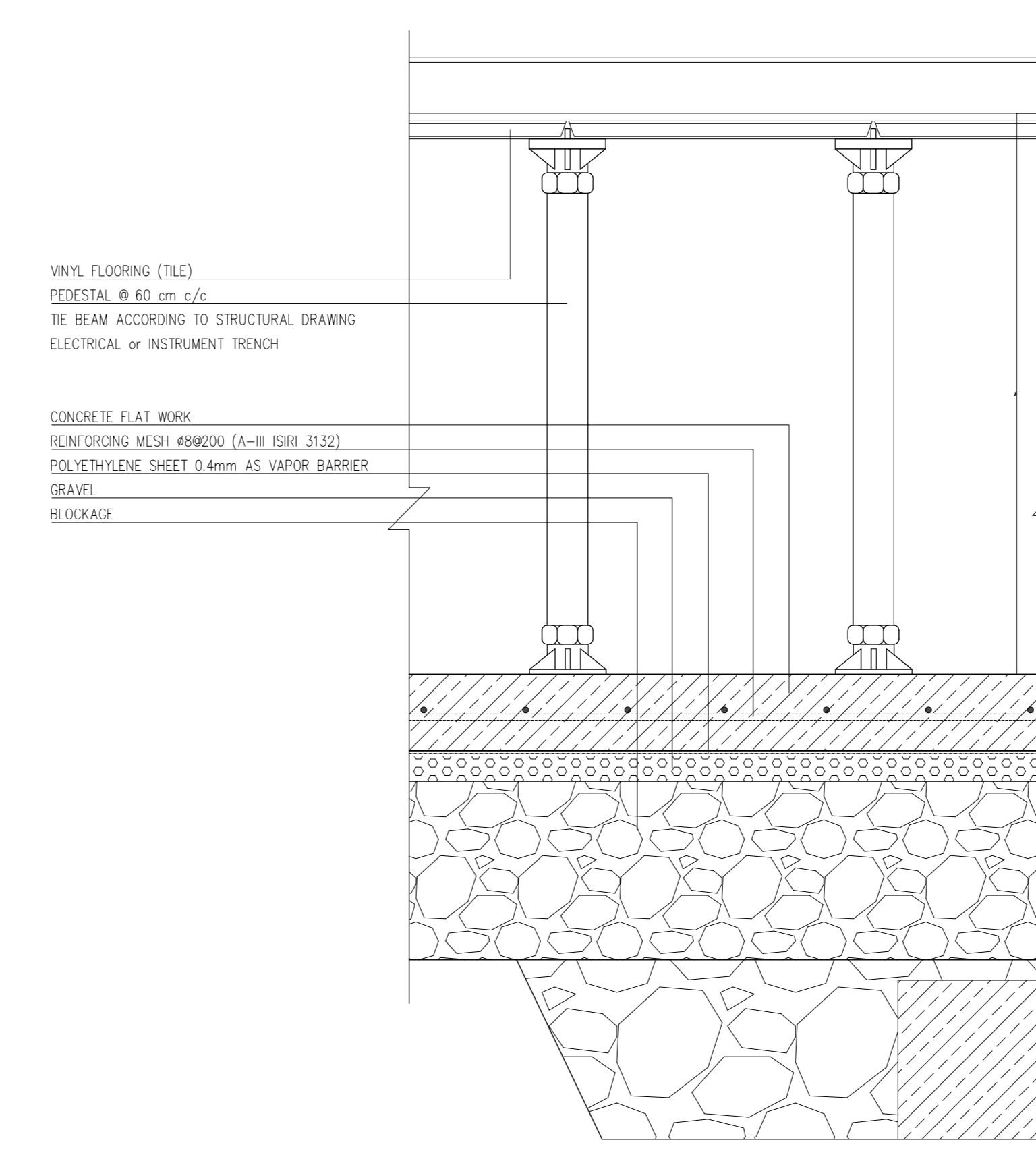

RAISED FLOOR DETAIL

Sc:1/10

DETAIL-8

D04

D03

NOTES

- ALL DIMENSIONS ARE IN CENTIMETER & ALL ELEVATIONS ARE IN METER.
- ALL DIMENSIONS AND ELEVATIONS SHALL BE CHECKED BY THE CONTRACTOR PRIOR TO CONSTRUCTION.
- CONTRACTOR SHALL COMPARE ALL ARCHITECTURAL, MECHANICAL, ELECTRICAL, PIPING AND STRUCTURAL DRAWINGS AND IN CASE OF ANY CONFLICTS OR DISCREPANCY, INFORM THE ENGINEER.
- ALL MATERIALS ARE SELECTED FROM THE HIGHEST QUALITY AND MUST BE APPROVED BY THE CLIENT.
- ALL OPENINGS FOR PIPING/CABLES AND HVAC OPENINGS SHALL BE CONSIDERED AS PER RELATED DRAWINGS BEFORE CONSTRUCTION.
- ALL INTERNAL SLOPES FOR FLOOR DRAINS ARE 1% UNLESS STATED.
- KNAUF BOARDS SHALL BE MET IN MOST SPACES AND TYP IN HEAT ZONES.
- FINISH GRADING LEVEL (F.G.L.) = +11.20 (M.S.L.) = ±0.00 (LOCAL).
- THE OUTER WALLS ARE NOT CONSIDERED IN NET AREA BASED ON CLIENT'S ASSUMPTION.
- ACCORDING TO SPECIFICATION FOR BUILDING INTERIOR PAINTING FOR MASONRY, CONCRETE, PLASTER, GYPSUM WALL BOARD SHALL DONE AS FOLLO: 1st COAT, PRIMER AND SEALER, 2nd AND 3rd COATS, INTERIOR PAINT SEMI LUSTRE (WHITE ALKYLID PRINT).
- ALL BLASTPROOF DOORS ARE PANIC DOORS - PANIC BARS ARE REQUIRED.

LEGEND

RESINATED KNAUF SUSPENDED CEILING (HEIGHT FROM FINISHED FLOOR: +2.50m)

KNAUF SUSPENDED CEILING (HEIGHT FROM FINISHED FLOOR: +2.60m)

KNAUF SUSPENDED CEILING (HEIGHT FROM FINISHED FLOOR: +3.00m)

MOVABLE PANELS SUSPENDED CEILING (600x600mm) (HEIGHT FROM FINISHED FLOOR: +2.80m)

MOVABLE PANELS SUSPENDED CEILING (600x600mm) (HEIGHT FROM FINISHED FLOOR: +3.20m)

CONCRETE WALL OR CEILING

PRESSED BRICK

FACE BRICK

ANTI ACID CERAMIC TILE (200x200mm)

MOVABLE PANELS RAISED FLOOR TILES (AS PER GENERAL F.F.L. = +0.90m)

F.F.L.	FINISHED FLOOR	W.D	WOOD DOOR
T.O.WA	TOP OF WALKWAY	T.O.D.	TOP OF DOOR
T.O.R.	TOP OF ROOF	F.G.L.	FINISH GRADING LEVEL
T.O.P.	TOP OF PARAPET	B.P.D.	BLAST-PROOF DOOR
T.O.FOU.	TOP OF FOUNDATION	B.O.Co.	BOTTOM OF LADDER CAGE
ALD.	ALUMINIUM DOOR	T.O.Co.	TOP OF LADDER CAGE
M.D.	METAL DOOR		

REFERENCE DRAWING	DRG. No.
Standard Details For Ladder & Safety Cage	BK-GNRL-PEDCO-000-ST-DW-0009
FOUNDATION DRAWING FOR CONTROL BUILDING	BK-GCS-PEDCO-120-ST-DW-0061
STRUCTURAL DRAWING FOR CONTROL BUILDING	BK-GCS-PEDCO-120-ST-DW-0062
ROAD, PAVING AND PLANT FINISH GRADING LAYOUT & SECTIONS	BK-GCS-PEDCO-120-CV-PY-0005
CABLE TRENCH AND DUCT BANK LAYOUT	BK-GCS-PEDCO-120-CV-PY-0002
ELECTRICAL CABLE ROUTE & SECTION LAYOUT FOR BUILDING & SHELTER	BK-GCS-PEDCO-120-EL-PY-0006
CONTROL ROOM LAYOUT & ARRANGEMENT DRAWING	BK-GCS-PEDCO-120-IN-PY-0001
PLUMBING & SEWAGE PIPING LAYOUT FOR CONTROL BUILDING	BK-GCS-PEDCO-120-HV-PY-0001
HVAC ROOM LAYOUT & SECTION FOR CONTROL BUILDING	BK-GCS-PEDCO-120-HV-PY-0002
HVAC SYSTEM DUCT PLAN FOR CONTROL BUILDING	BK-GCS-PEDCO-120-HV-PY-0003
HVAC SYSTEM ROOF LAYOUT FOR CONTROL BUILDING	BK-GCS-PEDCO-120-HV-PY-0004

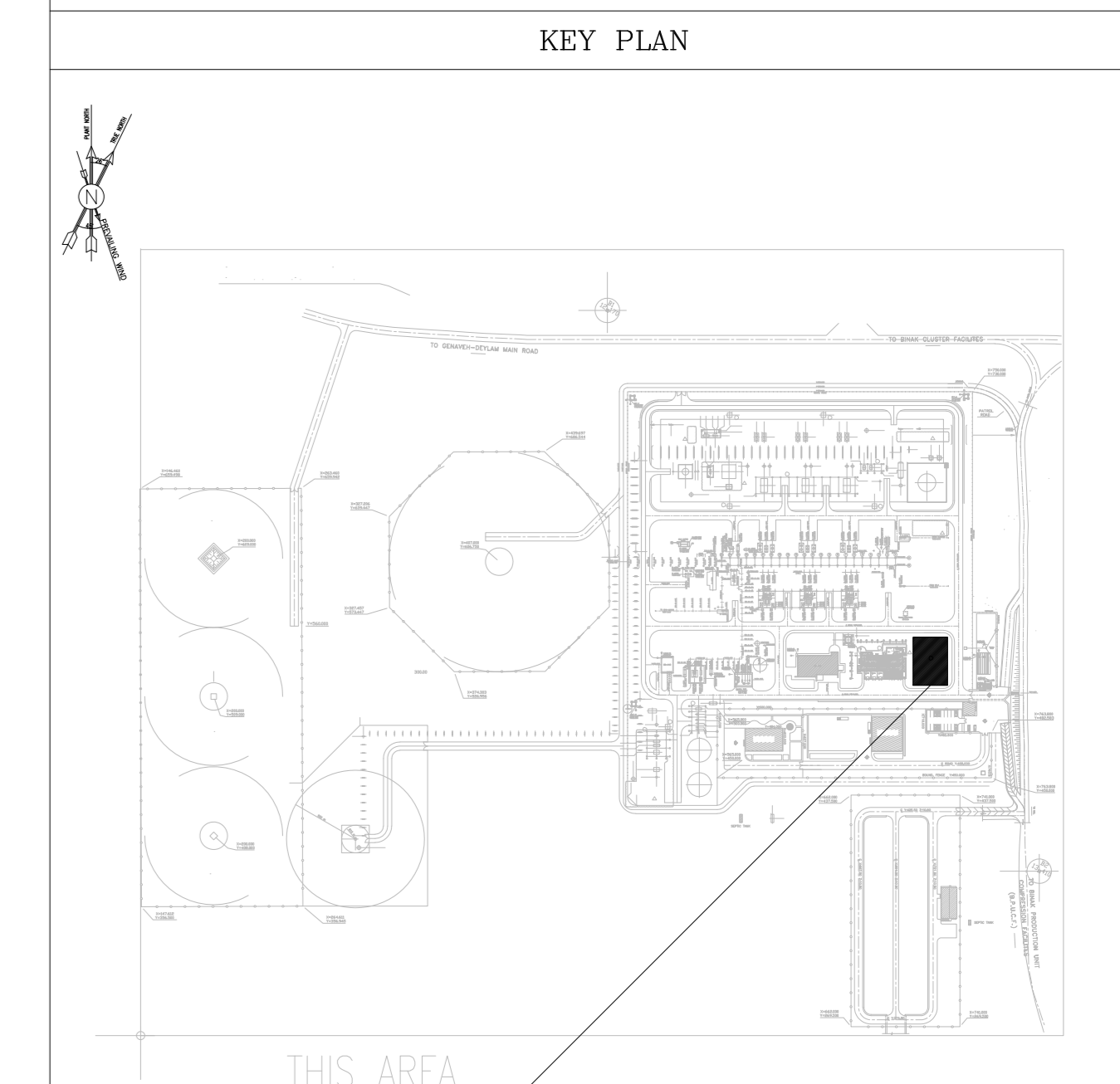

D04	OCT.2022	IFA	R.BERLOUJE	M.FAKHARIAN	M.Mehrshad	***					
D03	AUG.2022	IFA	R.BERLOUJE	M.FAKHARIAN	M.Mehrshad	***					
D02	MAR.2022	IPC	R.BERLOUJE	M.FAKHARIAN	M.Mehrshad	***					
D01	JAN.2022	IPC	R.BERLOUJE	M.FAKHARIAN	M.Mehrshad	***					
D00	DEC.2021	IPC	R.BERLOUJE	M.FAKHARIAN	M.Mehrshad	***					
REV.	DATE	P.O.I.S	PREP.	CHK.	APP.	AUT.					

PROJECT NAME: BINAK OILFIELD DEVELOPMENT/SURFACE FACILITIES GAS COMPRESSOR STATION

PROJECT NO.: 971020

EPC CONTRACTOR: HIRGAN ENERGY

EPD/EPC CONTRACTOR (GC): PETROIRAN DEVELOPMENT COMPANY

DRAWING TITLE: ARCHITECTURAL DETAIL DRAWING FOR CONTROL BUILDING

NO CONSTRUCTION PERMITTED UNLESS DRAWING APPROVED

DATE	SCALE	DRAWING BY	CHECKED BY	PROJECT ENG.

APPROVED FOR CONSTRUCTION	BY:	DATE:

SCALE	SIZE	DRAWING NO.	SHEET NO.	REV.
AS SHOWN	A0	BK-GCS-PEDCO-120-AR-DW-0001	09 OF 10	D04

BUDGET REF.	LOCATION	SIZE CLASS	SERIAL NO.	SHEET	REVISION
053-073-9184	F	4	B	709099	09 OF 10 D04

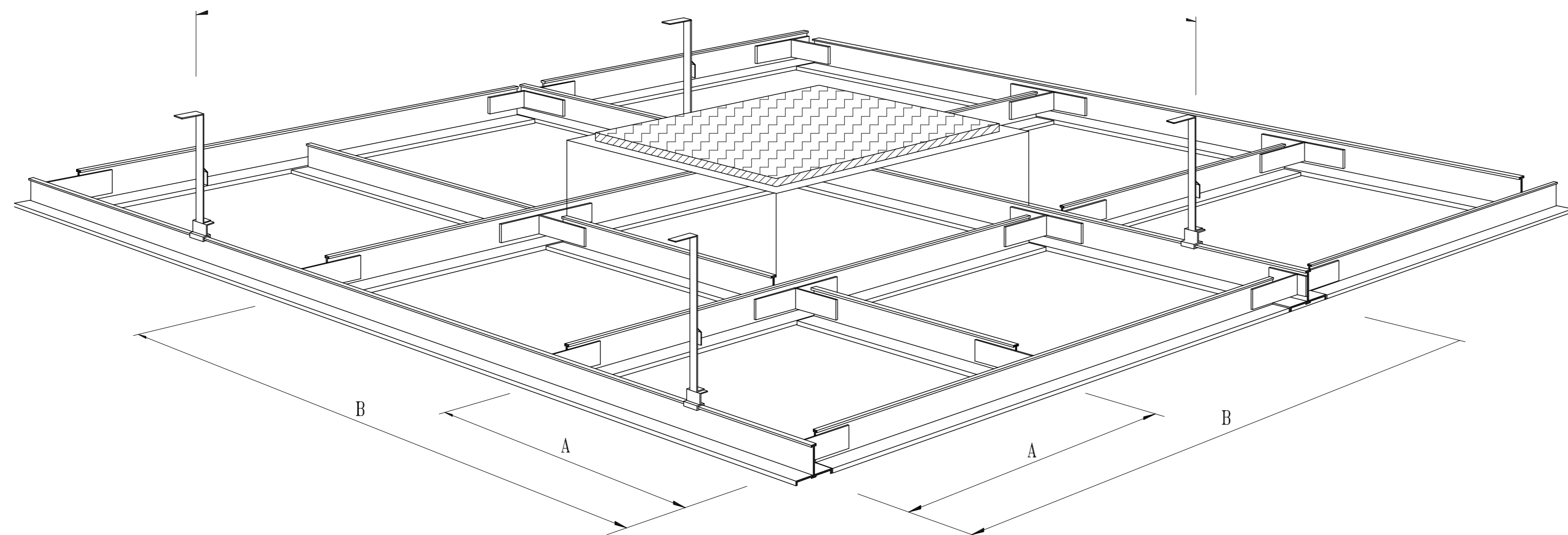

SUSPENDED CEILING ACOUSTIC TILES

Sc:1/20

DETAIL-9

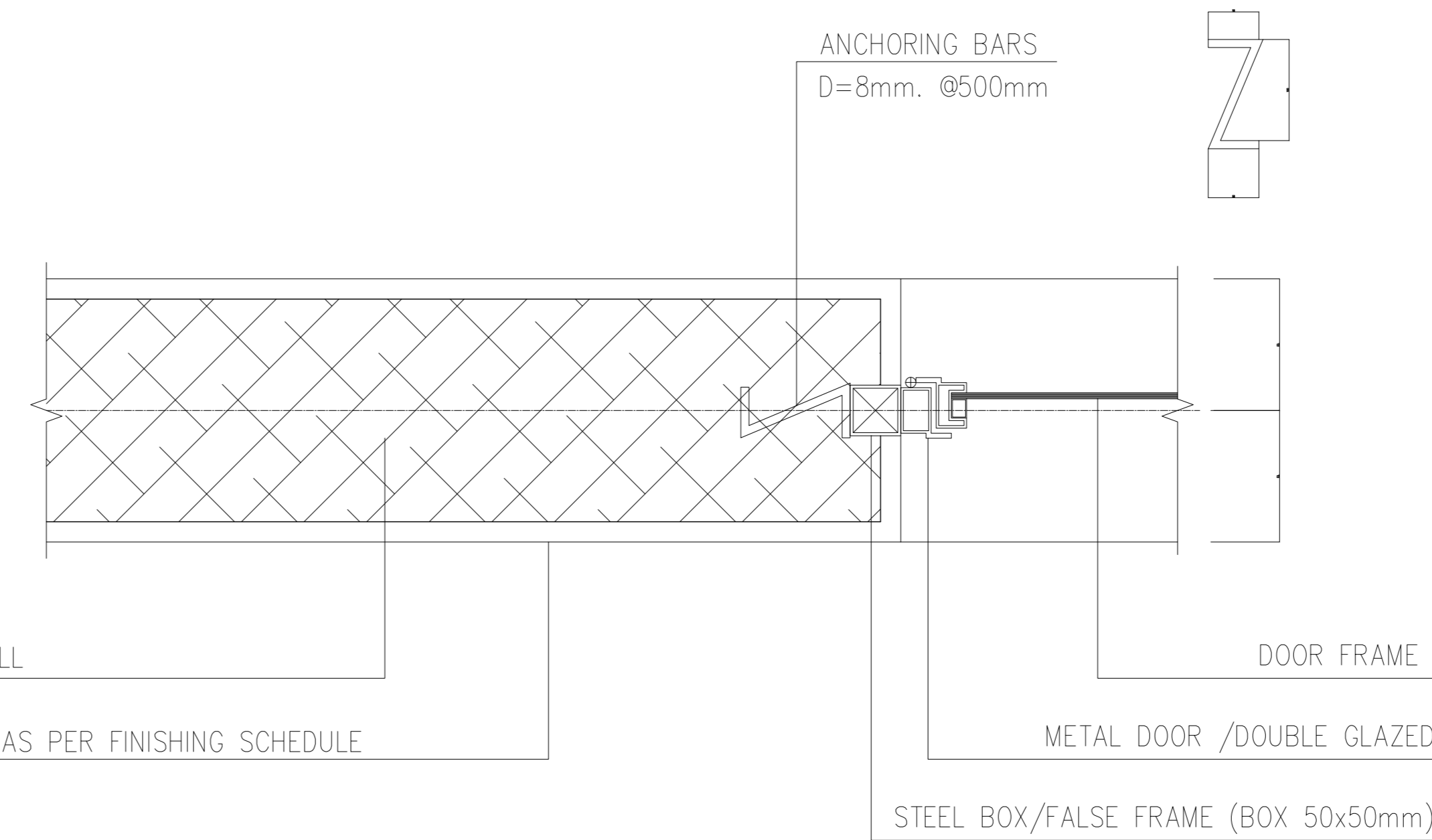
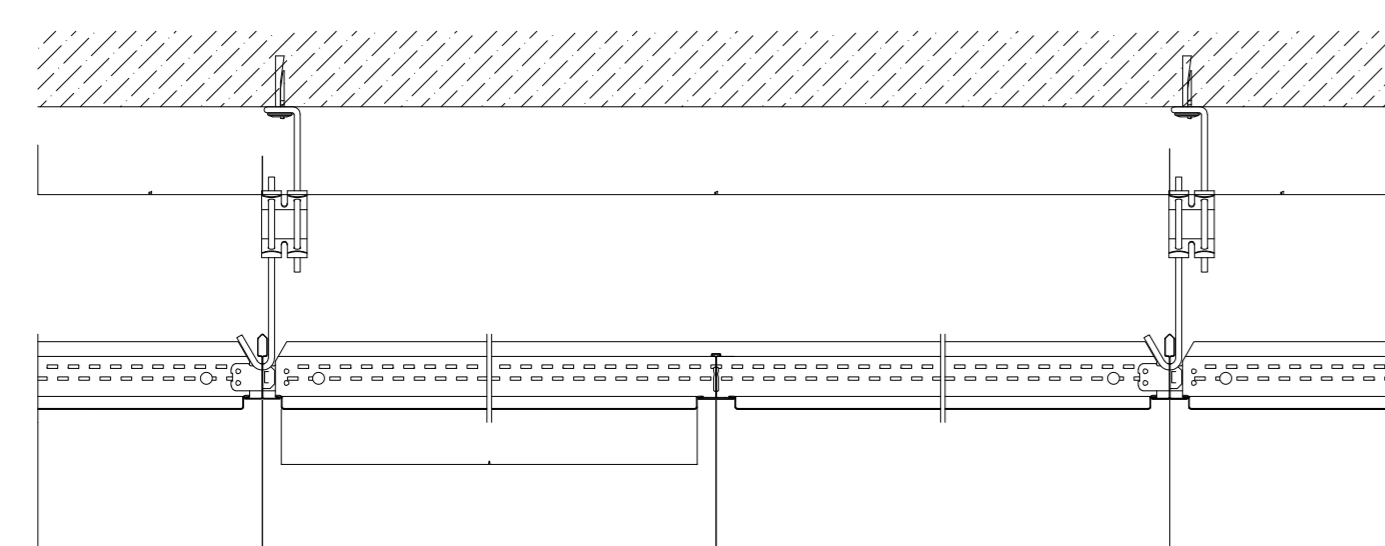

INTERNAL WALL & METAL DOOR CONNECTION

Sc:1/10

DETAIL-10

SECTION FOR SUSPENDED CEILING ACOUSTIC TILES

Sc:1/20

D04

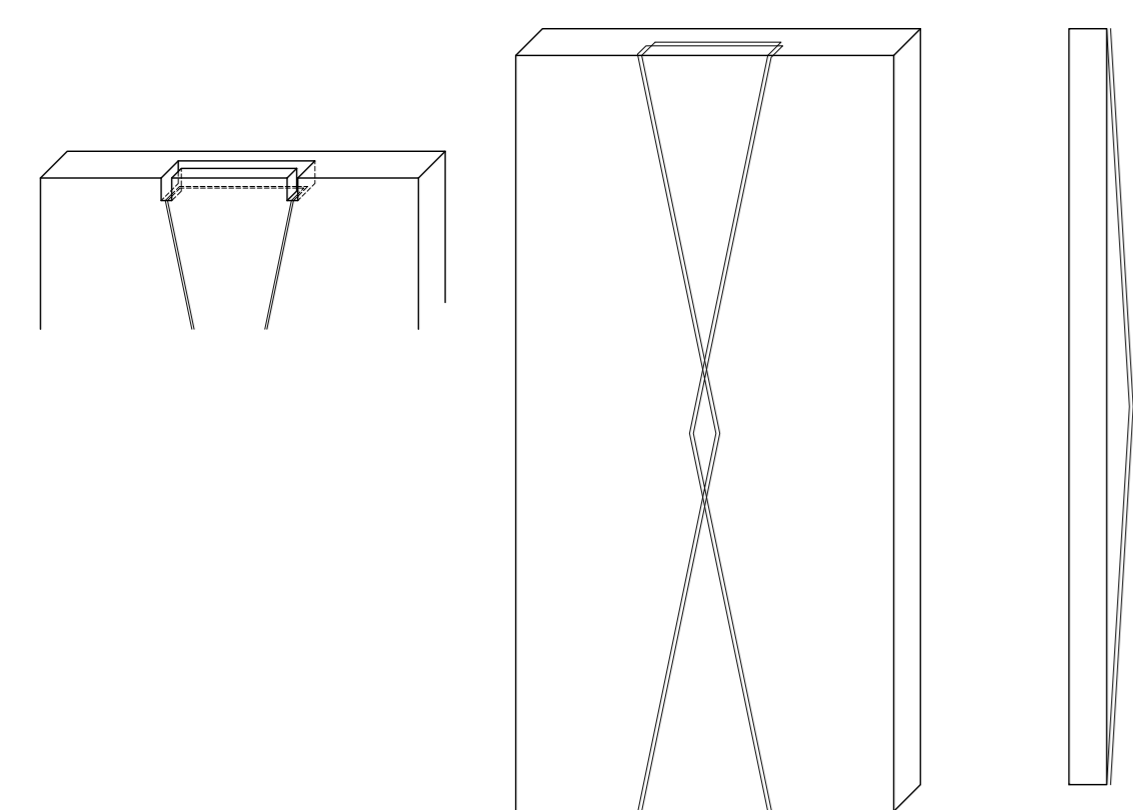

FACADE STONE INSTALLATION DETAIL

NTS

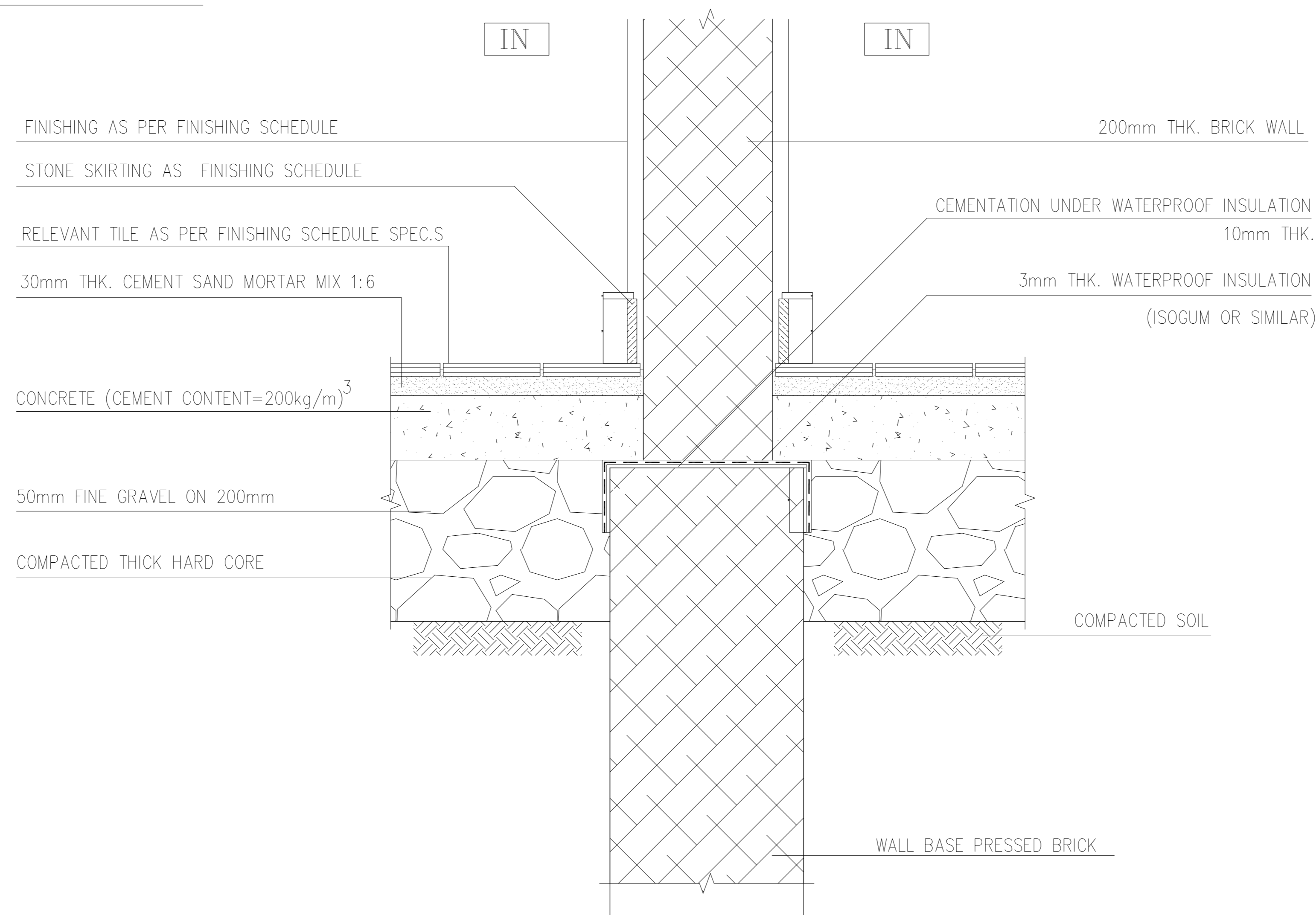

TYPICAL INTERIOR WALL DETAIL (200mm THK.)

Sc:1/10

DETAIL-11

D03

NOTES

1. ALL DIMENSIONS ARE IN CENTIMETER & ALL ELEVATIONS ARE IN METER.
2. ALL DIMENSIONS AND ELEVATIONS SHALL BE CHECKED BY THE CONTRACTOR PRIOR TO CONSTRUCTION.
3. CONTRACTOR SHALL COMPARE ALL ARCHITECTURAL, MECHANICAL, ELECTRICAL, PIPING AND STRUCTURAL DRAWINGS AND IN CASE OF ANY CONFLICTS OR DISCREPANCY, INFORM THE ENGINEER.
4. ALL MATERIALS ARE SELECTED FROM THE HIGHEST QUALITY AND MUST BE APPROVED BY THE CLIENT.
5. ALL OPENINGS FOR PIPING/CABLING AND HVAC OPENINGS SHALL BE CONSIDERED AS PER RELATED DRAWINGS BEFORE CONSTRUCTION.
6. ALL INTERNAL SLOPES FOR FLOOR DRAINS ARE 1% UNLESS STATED.
7. KNAUF BOARDS SHALL BE MET IN MOST SPACES AND TYP IN HEAT ZONES.
8. FINISH GRADING LEVEL (F.G.L.) = +11.20 (M.S.L.) = ±0.00 (LOCAL).
9. THE OUTER WALLS ARE NOT CONSIDERED IN NET AREA BASED ON CLIENT'S ASSUMPTION.
10. ACCORDING TO SPECIFICATION FOR BUILDINGS INTERIOR PAINTING FOR MASONRY, CONCRETE, PLASTER, GYPSUM WALL BOARD SHALL BE DONE AS FOLLOWS: 1st COAT, PRIMER AND SEALER, 2nd AND 3rd COATS, INTERIOR PAINT SEMI LUSTRE (WHITE ALKID PAINT).
11. ALL BLASTPROOF DOORS ARE PANIC DOORS - PANIC BARS ARE REQUIRED.

LEGEND

RESINATED KNAUF SUSPENDED CEILING
(HEIGHT FROM FINISHED FLOOR: +2.50m)

KNAUF SUSPENDED CEILING
(HEIGHT FROM FINISHED FLOOR: +2.60m)

KNAUF SUSPENDED CEILING
(HEIGHT FROM FINISHED FLOOR: +3.00m)

MOVABLE PANELS SUSPENDED CEILING (600x600mm)
(HEIGHT FROM FINISHED FLOOR: +2.80m)

MOVABLE PANELS SUSPENDED CEILING (600x600mm)
(HEIGHT FROM FINISHED FLOOR: +3.20m)

CONCRETE WALL OR CEILING

PRESSED BRICK

FACE BRICK

ANTI ACID CERAMIC TILE (200x200mm)

MOVABLE PANELS RAISED FLOOR TILES
(AS PER GENERAL F.F.L. = +0.90m)

F.F.L.	FINISHED FLOOR	W.D	WOOD DOOR
T.O.WA	TOP OF WALKWAY	T.O.D.	TOP OF DOOR
T.O.R.	TOP OF ROOF	F.G.L.	FINISH GRADING LEVEL
T.O.P.	TOP OF PARAPET	B.P.D.	BLAST-PROOF DOOR
T.O.FOU.	TOP OF FOUNDATION	B.O.Co.	BOTTOM OF LADDER CAGE
ALD.	ALUMINIUM DOOR	T.O.Co.	TOP OF LADDER CAGE
M.D.	METAL DOOR		

REFERENCE DRAWING	DRG. No.
Standard Details For Ladder & Safety Cage	BK-GNRAI-PEDCO-000-ST-DW-0009
FOUNDATION DRAWING FOR CONTROL BUILDING	BK-GCS-PEDCO-120-ST-DW-0061
STRUCTURAL DRAWING FOR CONTROL BUILDING	BK-GCS-PEDCO-120-ST-DW-0062
ROAD, PAVING AND PLANT FINISH GRADING LAYOUT & SECTIONS	BK-GCS-PEDCO-120-CV-PY-0005
CABLE TRENCH AND DUCT BANK LAYOUT	BK-GCS-PEDCO-120-CV-PY-0002
ELECTRICAL CABLE ROUTE & SECTION LAYOUT FOR BUILDING & SHELTER	BK-GCS-PEDCO-120-EL-PY-0006
CONTROL ROOM LAYOUT & ARRANGEMENT DRAWING	BK-GCS-PEDCO-120-IN-PY-0001
PLUMBING & SEWAGE PIPING LAYOUT FOR CONTROL BUILDING	BK-GCS-PEDCO-120-HV-PY-0001
HVAC ROOM LAYOUT & SECTION FOR CONTROL BUILDING	BK-GCS-PEDCO-120-HV-PY-0002
HVAC SYSTEM DUCT PLAN FOR CONTROL BUILDING	BK-GCS-PEDCO-120-HV-PY-0003
HVAC SYSTEM ROOF LAYOUT FOR CONTROL BUILDING	BK-GCS-PEDCO-120-HV-PY-0004

KEY PLAN

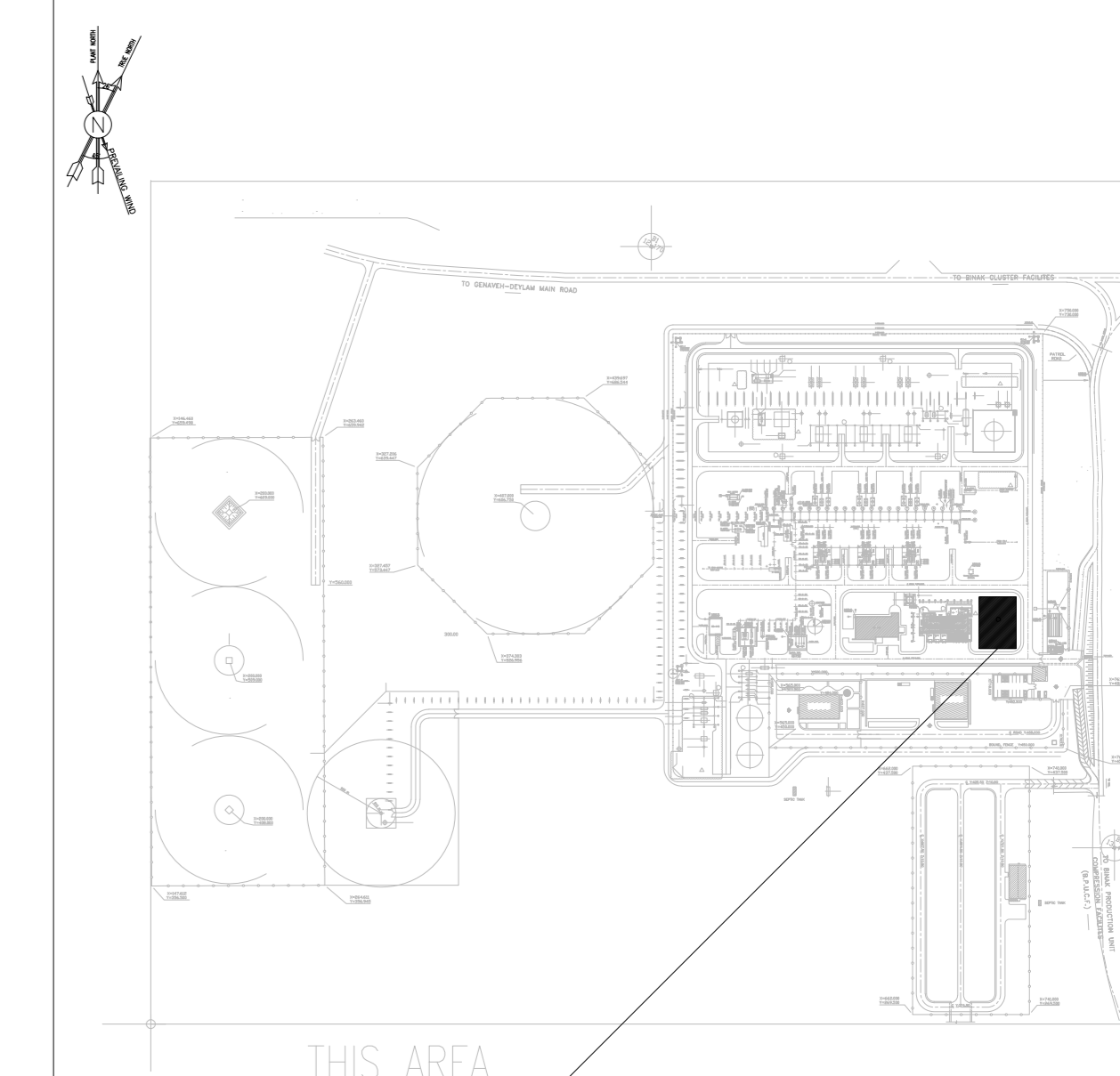

D04	OCT.2022	IFA	R.BERLOUIE	M.FAKHARIAN	M.Mehrshad	***
D03	AUG.2022	IFA	R.BERLOUIE	M.FAKHARIAN	M.Mehrshad	***
D02	MAR.2022	IPC	R.BERLOUIE	M.FAKHARIAN	M.Mehrshad	***
D01	JAN.2022	IPC	R.BERLOUIE	M.FAKHARIAN	M.Mehrshad	***
D00	DEC.2021	IPC	R.BERLOUIE	M.FAKHARIAN	M.Mehrshad	***
REV.	DATE	P.O.I.S	PREP.	CHK.	APP.	AUT.

PROJECT NAME: BINAK OILFIELD DEVELOPMENT/SURFACE FACILITIES GAS COMPRESSOR STATION

PROJECT NO.: 971020

EPC CONTRACTOR: HIRGAN ENERGY (DESIGN & INSPECTION COMPANIES)

EPD/EPC CONTRACTOR (GC): PETROIRAN DEVELOPMENT COMPANY

DRAWING TITLE: ARCHITECTURAL DETAIL DRAWING FOR CONTROL BUILDING

NO CONSTRUCTION PERMITTED UNLESS DRAWING APPROVED

APPROVED FOR CONSTRUCTION	BY:	DATE:
BUDGET REF.	LOCATION	SIZE CLASS
AS SHOWN	A0	BK-GCS-PEDCO-120-AR-DW-0001
10 OF 10	D04	053-073-9184
F	4	B
709099	10 OF 10	D04