

SC.1:50 **1** FLOOR PLAN

- NOTES**
1. ALL DIMENSIONS ARE IN MILLIMETER & ALL ELEVATIONS ARE IN METER.
 2. ALL DIMENSIONS AND ELEVATIONS SHALL BE CHECKED BY THE CONTRACTOR PRIOR TO CONSTRUCTION.
 3. CONTRACTOR SHALL COMPARE ALL ARCHITECTURAL, MECHANICAL, ELECTRICAL, PIPING AND STRUCTURAL DRAWINGS AND IN CASE OF ANY CONFLICTS OR DISCREPANCY, INFORM THE ENGINEER.
 4. ALL MATERIALS ARE SELECTED FROM THE HIGHEST QUALITY AND MUST BE APPROVED BY THE CLIENT.
 5. ALL OPENINGS FOR PIPING/CABLING AND HVAC OPENINGS SHALL BE CONSIDERED AS PER RELATED DRAWINGS BEFORE CONSTRUCTION.
 6. HIGHEST POINT OF PAVING (H.P.P.) CORRESPONDS TO +11.20(M.S.L.)

LEGEND

CORRUGATED METAL SHEET THK. = 0.75mm

T.O.F.	FINISHED FLOOR
H.P.P.	HIGHEST POINT OF PAVING
T.O.C.	TOP OF COLUMN
T.O.S.	TOP OF STRUCTURE
T.O.CR.	TOP OF CRANE

REFERENCE DRAWING	DRG. No.
STANDARD DRAWING FOR ARCHITECTURAL DETAILS	BK-GNRL-PEDCO-000-AR-DW-0001
SITE SEWERAGE SYSTEM LAYOUT & DETAILS	BK-GCS-PEDCO-120-CV-PY-0001
CABLE TRENCH AND DUCT BANK LAYOUT	BK-GCS-PEDCO-120-CV-PY-0002
ROAD, PAVING AND PLANT FINISH GRADING LAYOUT & SECTIONS	BK-GCS-PEDCO-120-CV-PY-0005
ELECTRICAL CABLE ROUTE & SECTION LAYOUT FOR BUILDING & SHELTER	BK-GCS-PEDCO-120-EL-PY-0006
FOUNDATION DRAWING FOR UTILITY SHELTER	BK-GCS-PEDCO-120-ST-DW-0065
STRUCTURAL DRAWING FOR UTILITY SHELTER	BK-GCS-PEDCO-120-ST-DW-0067

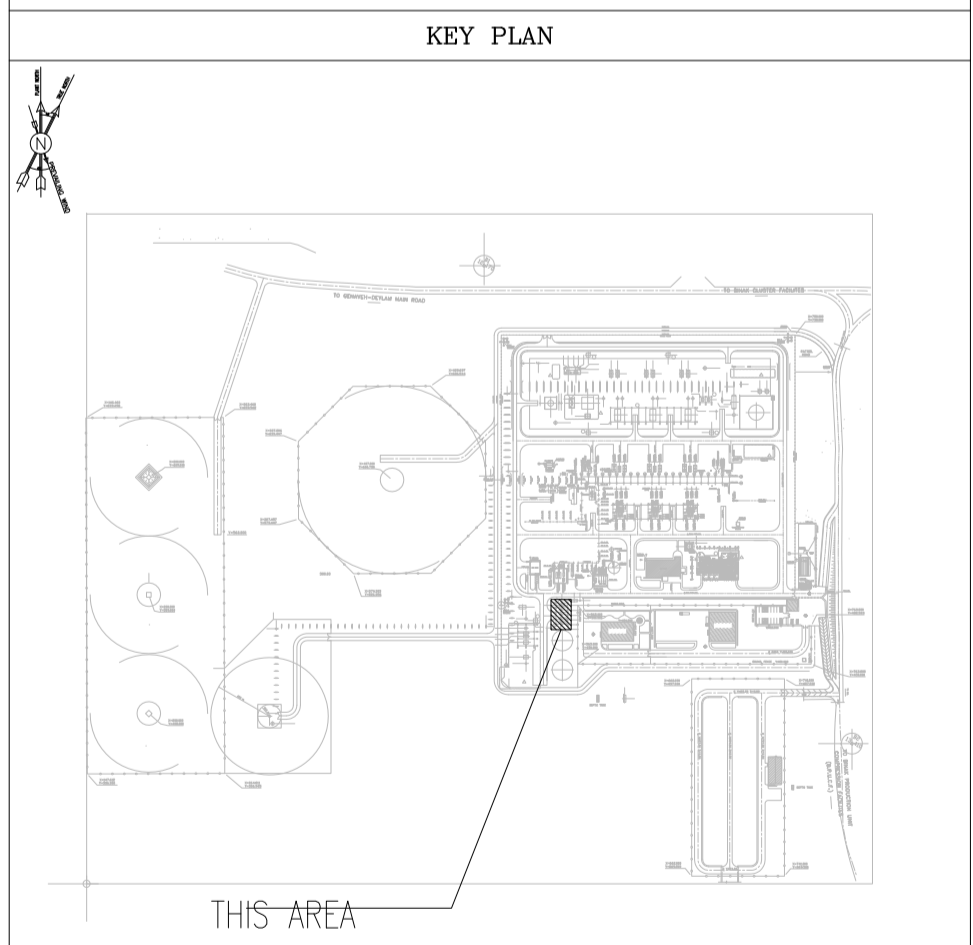

REV.	DESCRIPTION	BY	DATE	CHECKED	REV. APPR.					
D00	OCT.2022	IPC	R.BERLOUE	M.FAKHARIAN	M.MEHRSHAD					
REV.	DATE	P.O.I.S	PREP.	CHK.	APP.	AUT.				
PROJECT NAME: BINAK OILFIELD DEVELOPMENT/SURFACE FACILITIES GAS COMPRESSOR STATION PROJECT NO.: 971020 EPC CONTRACTOR: HIRGAN ENERGY - DESIGN & INSPECTION COMPANIES EPD/EPC CONTRACTOR (GC): PETROIRAN DEVELOPMENT COMPANY DRAWING TITLE: ARCHITECTURAL DRAWING FOR FIRE WATER PUPS SHELTER										
THE ORIGINAL AND ALL COPIES OF THIS DRAWING TOGETHER WITH THE COPYRIGHT THEREIN ARE THE SOLE PROPERTY OF N.I.S.O.C./ FIELDS										
DATE	SCALE	DRAWING BY	CHECKED BY	PROJECT ENG.						
NO CONSTRUCTION PERMITTED UNLESS DRAWING APPROVED										
APPROVED FOR CONSTRUCTION			BY:	DATE:						
SCALE	SIZE	DRAWING NO.	SHEET NO.	REV.	BUDGET REF.	LOCATION	SIZE CLASS	SERIAL NO.	SHEET	REVISION
AS SHOWN	A1	BK-GCS-PEDCO-120-AR-DW-0006	01 OF 05	D00	053-073-9184	F	4	B	709104	01 OF 05

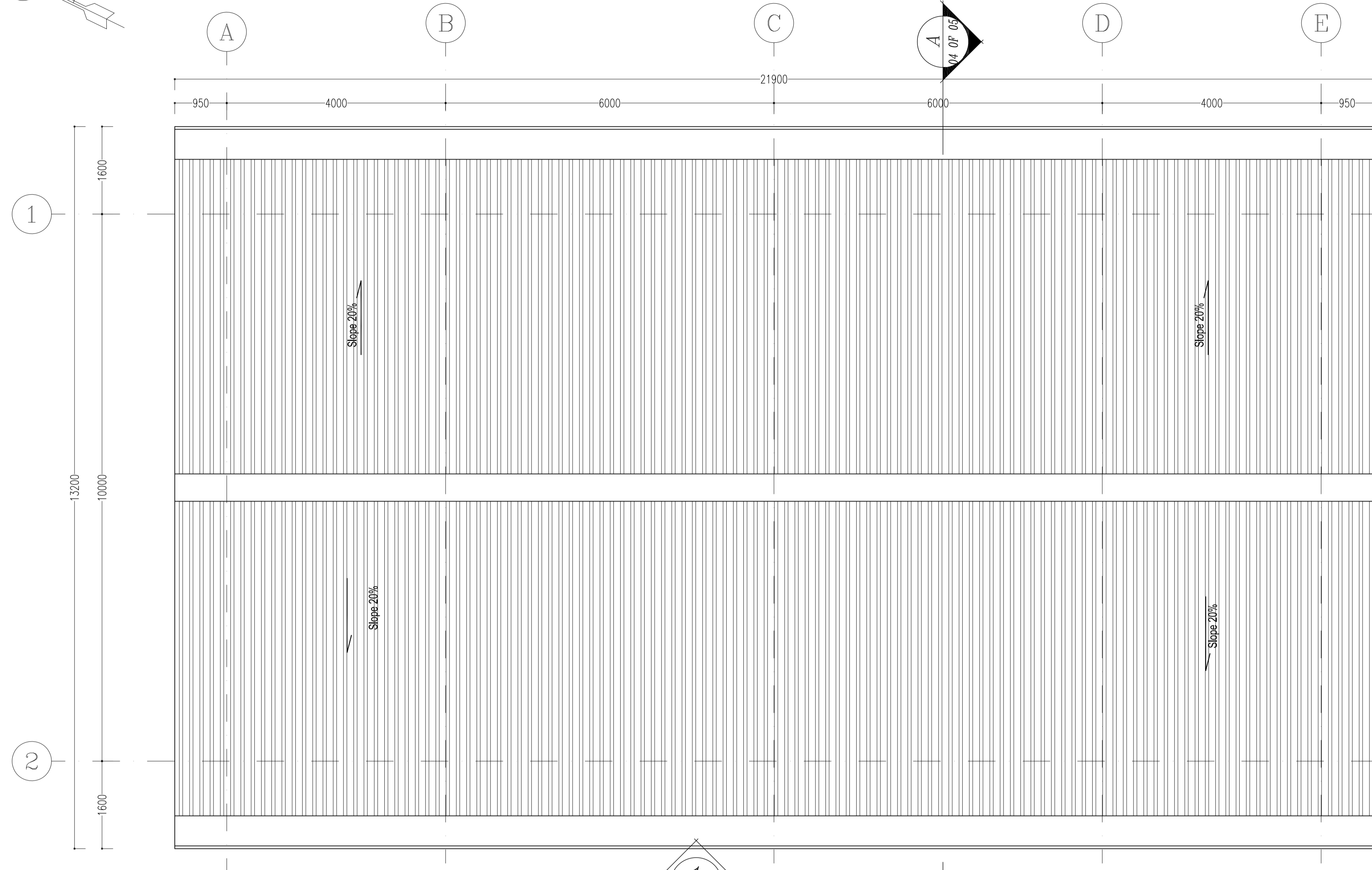
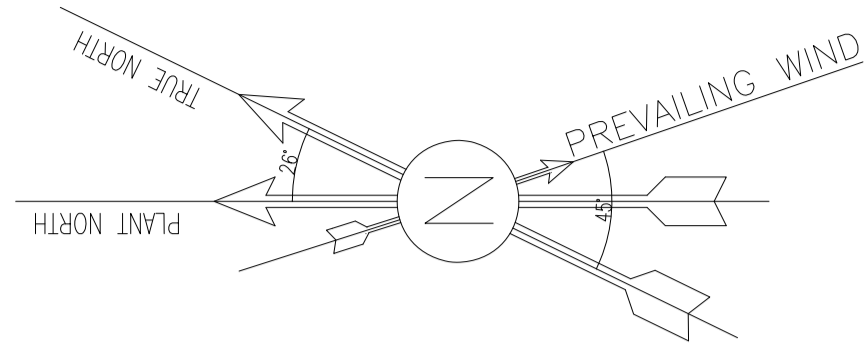

SC.1:50 **2** ROOF PLAN

- NOTES**
1. ALL DIMENSIONS ARE IN MILLIMETER & ALL ELEVATIONS ARE IN METER.
 2. ALL DIMENSIONS AND ELEVATIONS SHALL BE CHECKED BY THE CONTRACTOR PRIOR TO CONSTRUCTION.
 3. CONTRACTOR SHALL COMPARE ALL ARCHITECTURAL, MECHANICAL, ELECTRICAL, PIPING AND STRUCTURAL DRAWINGS AND IN CASE OF ANY CONFLICTS OR DISCREPANCY, INFORM THE ENGINEER.
 4. ALL MATERIALS ARE SELECTED FROM THE HIGHEST QUALITY AND MUST BE APPROVED BY THE CLIENT.
 5. ALL OPENINGS FOR PIPING/CABLING AND HVAC OPENINGS SHALL BE CONSIDERED AS PER RELATED DRAWINGS BEFORE CONSTRUCTION.
 6. HIGHEST POINT OF PAVING (H.P.P.) CORRESPONDS TO +11.20(M.S.L.)

LEGEND

CORRUGATED METAL SHEET THK. = 0.75mm

T.O.F. FINISHED FLOOR
H.P.P. HIGHEST POINT OF PAVING
T.O.C. TOP OF COLUMN
T.O.S. TOP OF STRUCTURE
T.O.CR. TOP OF CRANE

REFERENCE DRAWING	DRG. No.
STANDARD DRAWING FOR ARCHITECTURAL DETAILS	BK-GNRL-PEDCO-000-AR-DW-0001
SITE SEWERAGE SYSTEM LAYOUT & DETAILS	BK-GCS-PEDCO-120-CV-PY-0001
CABLE TRENCH AND DUCT BANK LAYOUT	BK-GCS-PEDCO-120-CV-PY-0002
ROAD, PAVING AND PLANT FINISH GRADING LAYOUT & SECTIONS	BK-GCS-PEDCO-120-CV-PY-0005
ELECTRICAL CABLE ROUTE & SECTION LAYOUT FOR BUILDING & SHELTER	BK-GCS-PEDCO-120-EL-PY-0006
FOUNDATION DRAWING FOR UTILITY SHELTER	BK-GCS-PEDCO-120-ST-DW-0065
STRUCTURAL DRAWING FOR UTILITY SHELTER	BK-GCS-PEDCO-120-ST-DW-0067

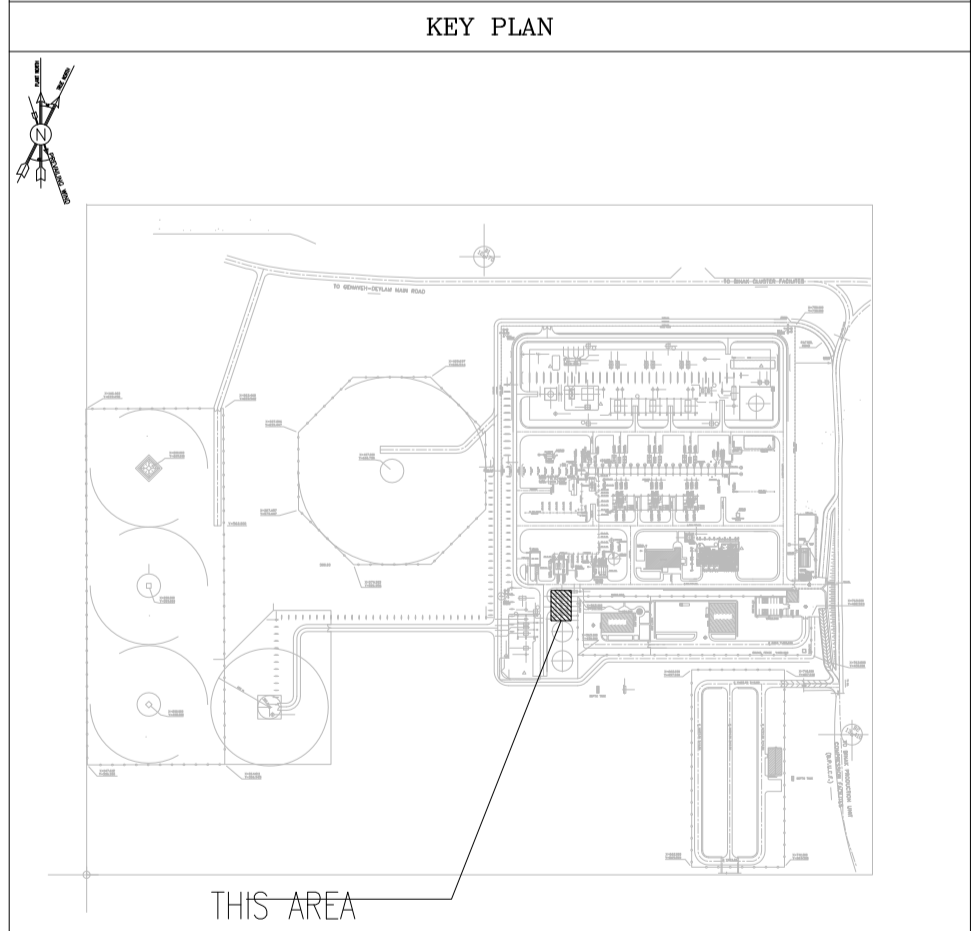

REV.	DESCRIPTION	BY	DATE	CHECKED	REV. APPR.	
D00	OCT-2022	IPC	R.BERLOUE	M.FAKHARIAN	M.MEHRSHAD	**
REV.	DATE	P.O.I.S	PREP.	CHK.	APP.	AUT.
PROJECT NAME: BINAK OILFIELD DEVELOPMENT/SURFACE FACILITIES GAS COMPRESSOR STATION PROJECT NO.: 971020 EPC CONTRACTOR: HIRGAN ENERGY (Logo) TE (Logo) HIRGAN ENERGY - DESIGN & INSPECTION COMPANIES EPD/EPC CONTRACTOR (GC): PEDCO (Logo) PETROIRAN DEVELOPMENT COMPANY DRAWING TITLE: ARCHITECTURAL DRAWING FOR FIRE WATER PUPS SHELTER NO CONSTRUCTION PERMITTED UNLESS DRAWING APPROVED APPROVED FOR CONSTRUCTION BY: DATE:						
AS SHOWN	A1	BK-GCS-PEDCO-120-AR-DW-0006	02 OF 05	D00	053-073-9184	F 4 B 709104 02 OF 05 D00

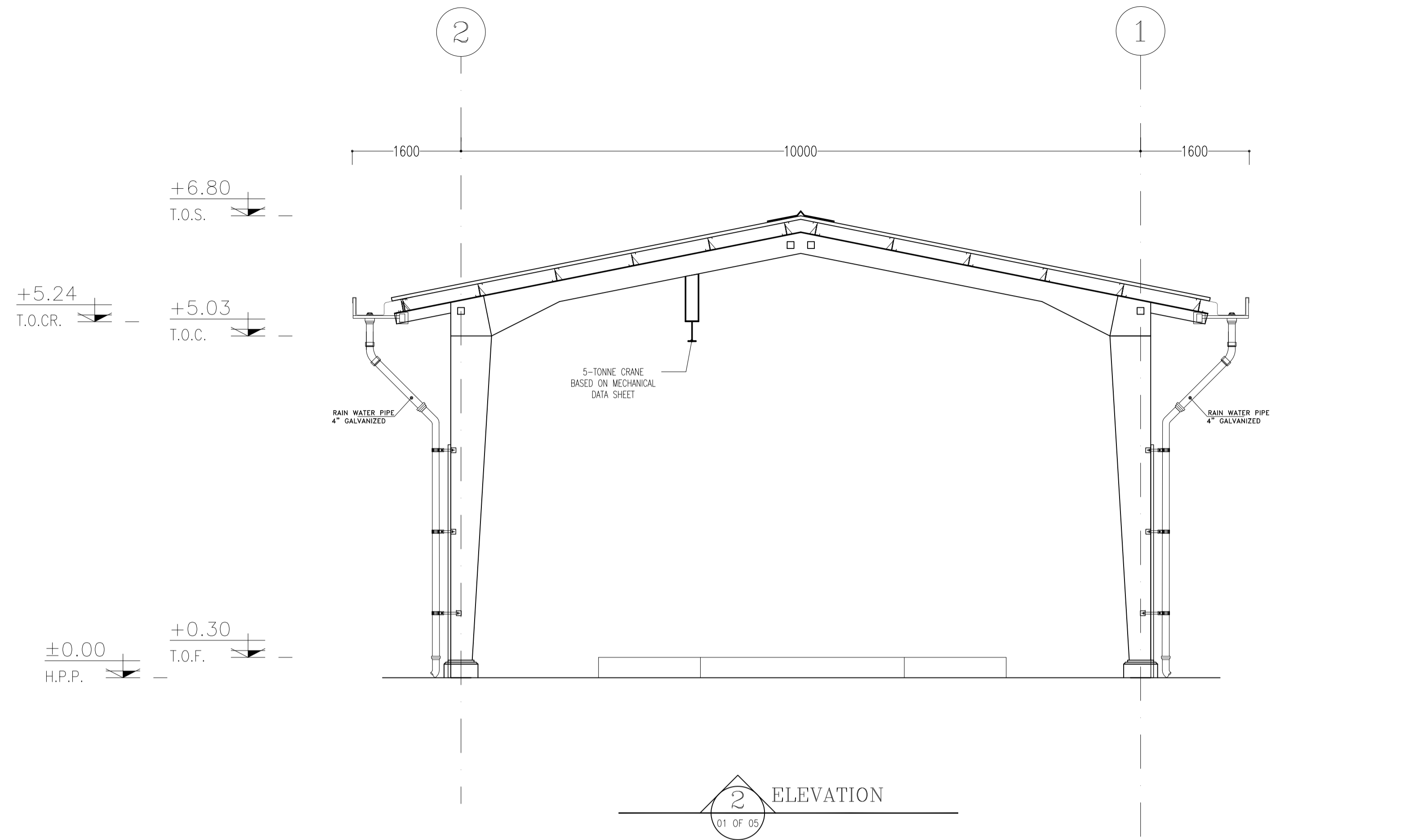

2
01 OF 05
ELEVATION

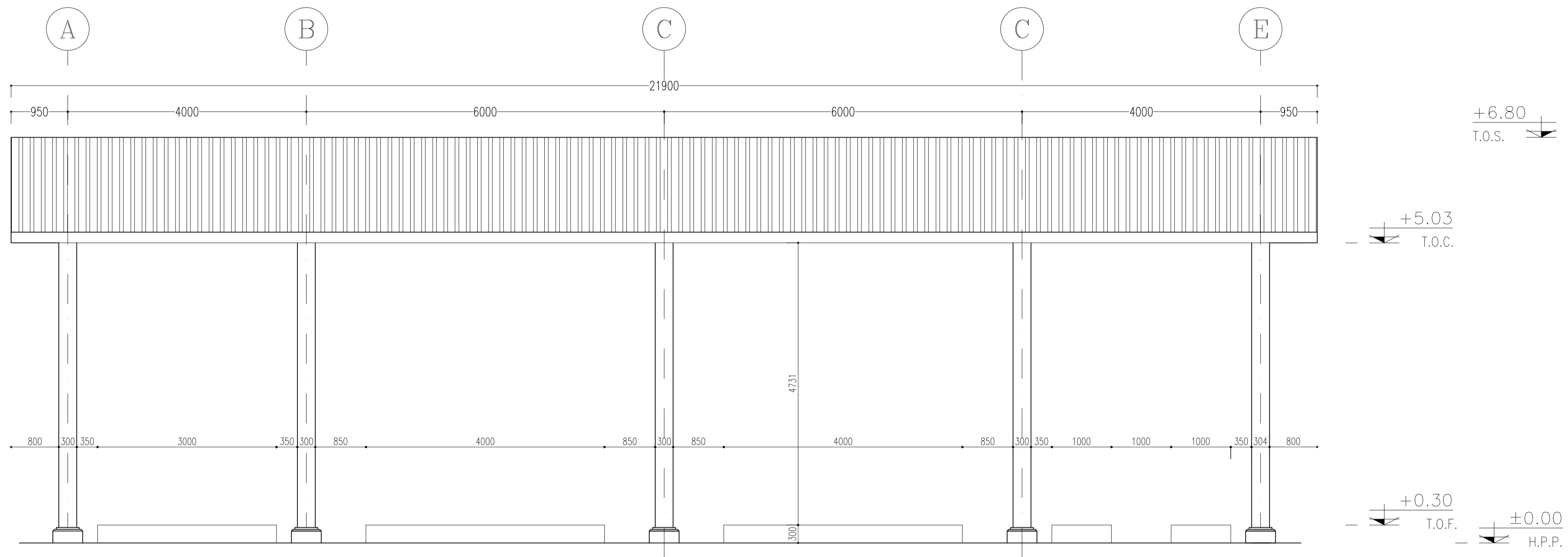

1
01 OF 05
ELEVATION

- NOTES**
1. ALL DIMENSIONS ARE IN MILLIMETER & ALL ELEVATIONS ARE IN METER.
 2. ALL DIMENSIONS AND ELEVATIONS SHALL BE CHECKED BY THE CONTRACTOR PRIOR TO CONSTRUCTION.
 3. CONTRACTOR SHALL COMPARE ALL ARCHITECTURAL, MECHANICAL, ELECTRICAL, PIPING AND STRUCTURAL DRAWINGS AND IN CASE OF ANY CONFLICTS OR DISCREPANCY, INFORM THE ENGINEER.
 4. ALL MATERIALS ARE SELECTED FROM THE HIGHEST QUALITY AND MUST BE APPROVED BY THE CLIENT.
 5. ALL OPENINGS FOR PIPING/CABLING AND HVAC OPENINGS SHALL BE CONSIDERED AS PER RELATED DRAWINGS BEFORE CONSTRUCTION.
 6. HIGHEST POINT OF PAVING (H.P.P.) CORRESPONDS TO +11.20(M.S.L.)

- LEGEND**
- CORRUGATED METAL SHEET THK. = 0.75mm
- T.O.F. FINISHED FLOOR
 - H.P.P. HIGHEST POINT OF PAVING
 - T.O.C. TOP OF COLUMN
 - T.O.S. TOP OF STRUCTURE
 - T.O.CR. TOP OF CRANE

REFERENCE DRAWING	DRG. No.
STANDARD DRAWING FOR ARCHITECTURAL DETAILS	BK-GNRL-PEDCO-000-AR-DW-0001
SITE SEWARAGE SYSTEM LAYOUT & DETAILS	BK-GCS-PEDCO-120-CV-PY-0001
CABLE TRENCH AND DUCT BANK LAYOUT	BK-GCS-PEDCO-120-CV-PY-0002
ROAD, PAVING AND PLANT FINISH GRADING LAYOUT & SECTIONS	BK-GCS-PEDCO-120-CV-PY-0005
ELECTRICAL CABLE ROUTE & SECTION LAYOUT FOR BUILDING & SHELTER	BK-GCS-PEDCO-120-EL-PY-0006
FOUNDATION DRAWING FOR UTILITY SHELTER	BK-GCS-PEDCO-120-ST-DW-0065
STRUCTURAL DRAWING FOR UTILITY SHELTER	BK-GCS-PEDCO-120-ST-DW-0067

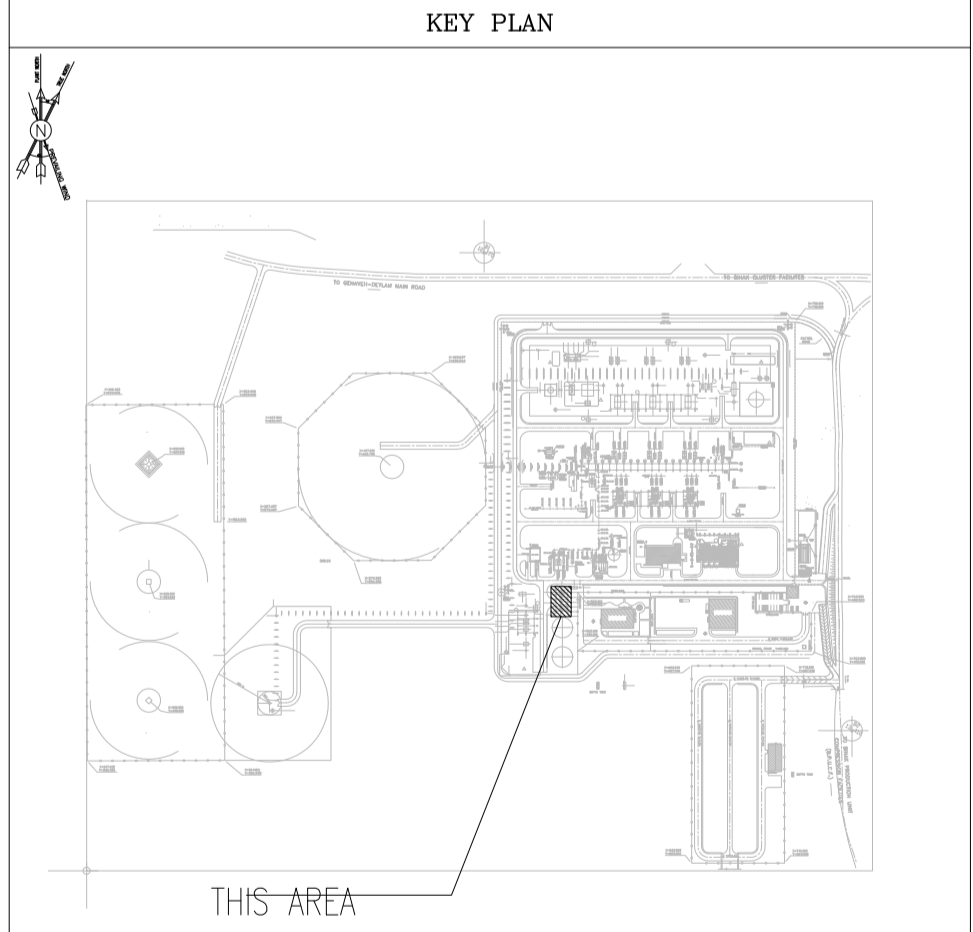

REV.	DATE	P.O.I.S	PREP.	CHK.	APP.	AUT.	DESCRIPTION	BY	DATE	BY	DATE
D00	OCT.2022	IPC	R.BERLOUE	M.FAKHARIAN	M.MEHRSHAD	***					
PROJECT NAME: BINAK OILFIELD DEVELOPMENT/SURFACE FACILITIES GAS COMPRESSOR STATION							<p>اصل و کلیه نسخ این نقشه و حق اقتباس متعلق به شرکت ملی مناطق نفت خیز جنوب میباشد.</p> <p>THE ORIGINAL AND ALL COPIES OF THIS DRAWING TOGETHER WITH THE COPYRIGHT THEREIN ARE THE SOLE PROPERTY OF N.I.S.O.C./ FIELDS</p>				
PROJECT NO.: 971020							<p>BINAK OILFIELD DEVELOPMENT SURFACE FACILITIES GAS COMPRESSOR STATION</p>				
EPC CONTRACTOR: HIRGAN ENERGY COMPANIES			EPD/EPC CONTRACTOR (GC): PEDCO				<p>HIRGAN ENERGY - DESIGN & INSPECTION COMPANIES</p> <p>PETROIRAN DEVELOPMENT COMPANY</p>				
DRAWING TITLE: ARCHITECTURAL DRAWING FOR FIRE WATER PUPS SHELTER							NO CONSTRUCTION PERMITTED UNLESS DRAWING APPROVED				
APPROVED FOR CONSTRUCTION							BY: DATE:				
SCALE	SIZE	DRAWING NO.	SHEET NO.	REV.	BUDGET REF.	LOCATION	SIZE CLASS	SERIAL NO.	SHEET	REVISION	
AS SHOWN	A1	BK-GCS-PEDCO-120-AR-DW-0006	03 OF 05	D00	053-073-9184	F	4	B	709104	03 OF 05	D00

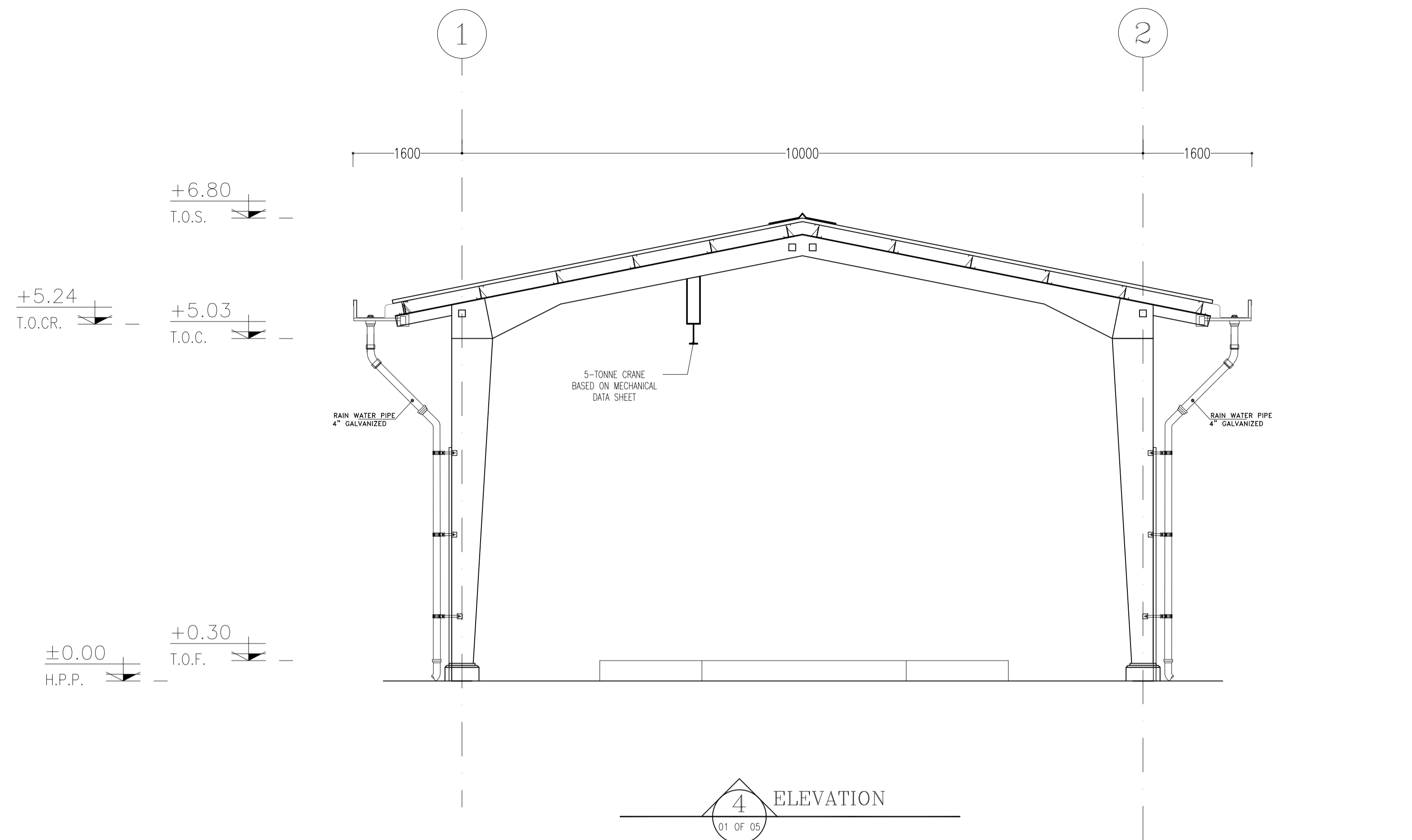

4 ELEVATION
01 OF 05

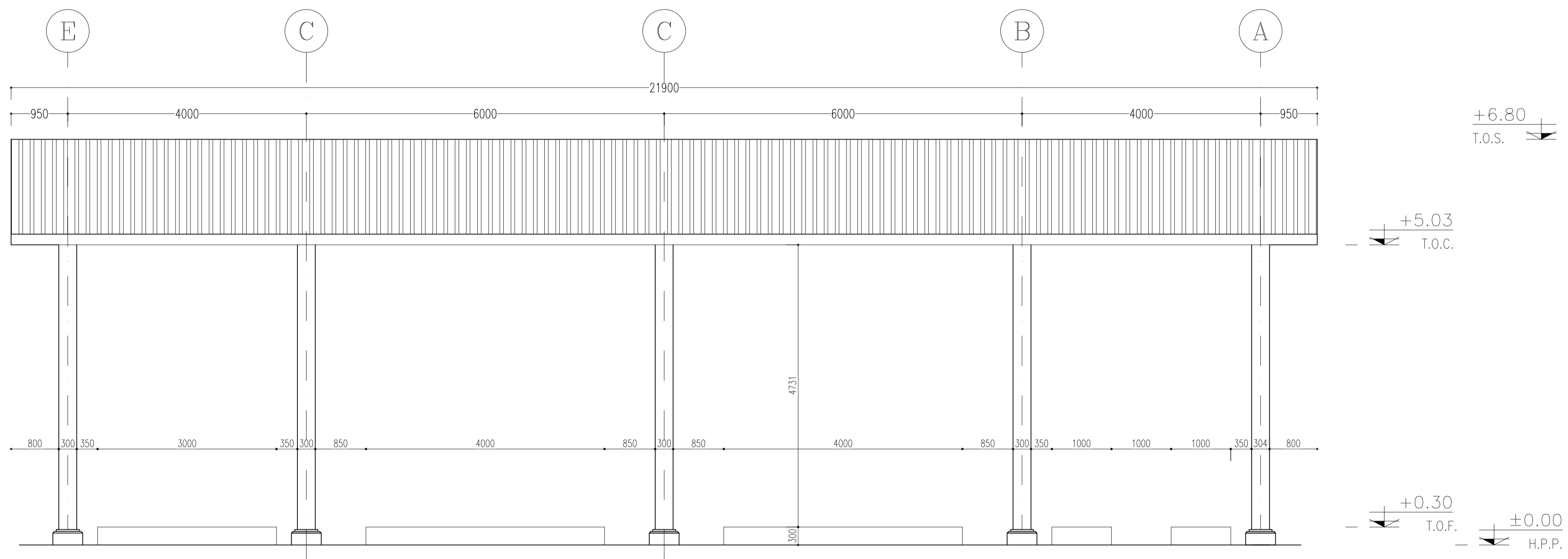

3 ELEVATION
01 OF 05

- NOTES**
1. ALL DIMENSIONS ARE IN MILLIMETER & ALL ELEVATIONS ARE IN METER.
 2. ALL DIMENSIONS AND ELEVATIONS SHALL BE CHECKED BY THE CONTRACTOR PRIOR TO CONSTRUCTION.
 3. CONTRACTOR SHALL COMPARE ALL ARCHITECTURAL, MECHANICAL, ELECTRICAL, PIPING AND STRUCTURAL DRAWINGS AND IN CASE OF ANY CONFLICTS OR DISCREPANCY, INFORM THE ENGINEER.
 4. ALL MATERIALS ARE SELECTED FROM THE HIGHEST QUALITY AND MUST BE APPROVED BY THE CLIENT.
 5. ALL OPENINGS FOR PIPING/CABLING AND HVAC OPENINGS SHALL BE CONSIDERED AS PER RELATED DRAWINGS BEFORE CONSTRUCTION.
 6. HIGHEST POINT OF PAVING (H.P.P.) CORRESPONDS TO +11.20(M.S.L.)

- LEGEND**
- CORRUGATED METAL SHEET THK. = 0.75mm
- F.F.L. FINISHED FLOOR
H.P.P. HIGHEST POINT OF PAVING
T.O.C. TOP OF COLUMN
T.O.S. TOP OF STRUCTURE
T.O.CR. TOP OF CRANE

REFERENCE DRAWING	DRG. No.
STANDARD DRAWING FOR ARCHITECTURAL DETAILS	BK-GNRL-PEDCO-000-AR-DW-0001
SITE SEWARAGE SYSTEM LAYOUT & DETAILS	BK-GCS-PEDCO-120-CV-PY-0001
CABLE TRENCH AND DUCT BANK LAYOUT	BK-GCS-PEDCO-120-CV-PY-0002
ROAD, PAVING AND PLANT FINISH GRADING LAYOUT & SECTIONS	BK-GCS-PEDCO-120-CV-PY-0005
ELECTRICAL CABLE ROUTE & SECTION LAYOUT FOR BUILDING & SHELTER	BK-GCS-PEDCO-120-EL-PY-0006
FOUNDATION DRAWING FOR UTILITY SHELTER	BK-GCS-PEDCO-120-ST-DW-0065
STRUCTURAL DRAWING FOR UTILITY SHELTER	BK-GCS-PEDCO-120-ST-DW-0067

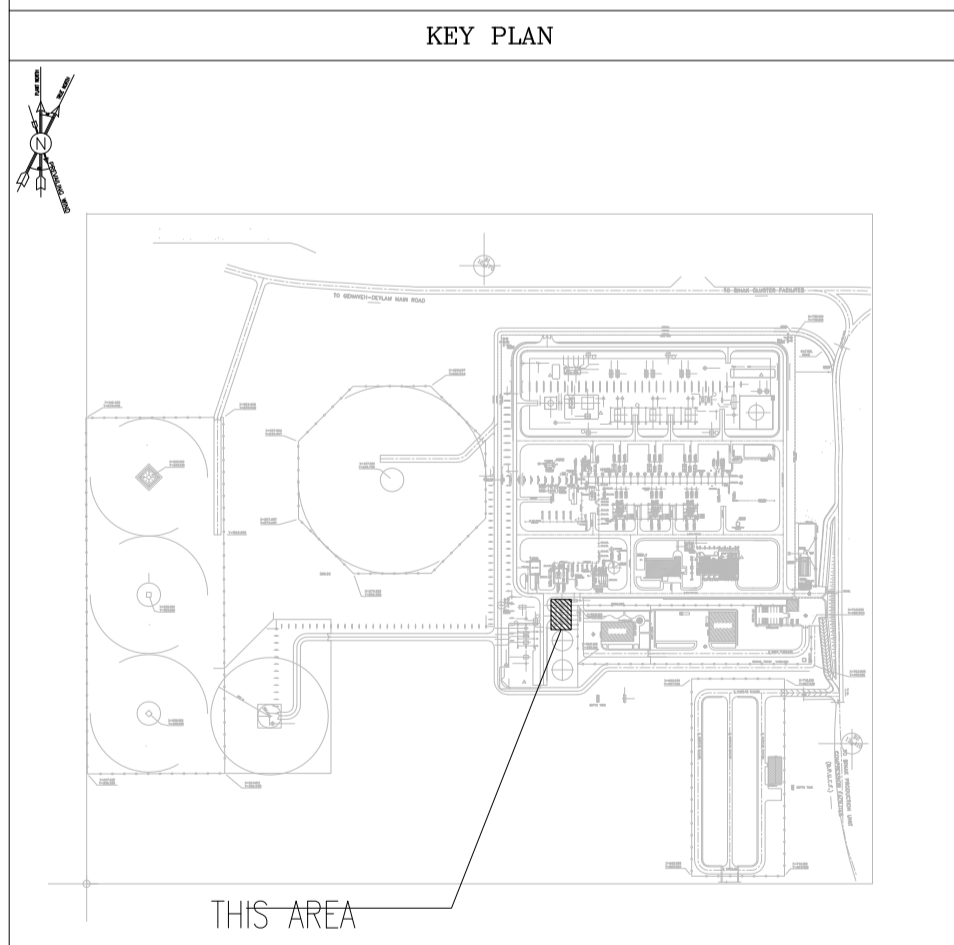

REV.	DATE	P.O.I.S	PREP.	CHK.	APP.	AUT.	DESCRIPTION	BY	DATE	BY	DATE
D00	OCT.2022	IPC	R.BERLAUE	M.FAKHARIAN	M.MEHRSHAD	***					
PROJECT NAME: BINAK OILFIELD DEVELOPMENT/SURFACE FACILITIES GAS COMPRESSOR STATION							<p>اصل و کلیه نسخ این نقشه و حق اقتباس متعلق به شرکت ملی مناطق نفت خیز جنوب میباشد.</p> <p>THE ORIGINAL AND ALL COPIES OF THIS DRAWING TOGETHER WITH THE COPYRIGHT THEREIN ARE THE SOLE PROPERTY OF N.I.S.O.C./ FIELDS</p>				
PROJECT NO.: 971020							<p>BINAK OILFIELD DEVELOPMENT SURFACE FACILITIES GAS COMPRESSOR STATION</p>				
EPC CONTRACTOR: HIRGAN ENERGY COMPANIES				EPD/EPC CONTRACTOR (GC): PEDCO			PETROIRAN DEVELOPMENT COMPANY				
DRAWING TITLE: ARCHITECTURAL DRAWING FOR FIRE WATER PUPS SHELTER							NO CONSTRUCTION PERMITTED UNLESS DRAWING APPROVED				
APPROVED FOR CONSTRUCTION							BY: DATE:				
SCALE	SIZE	DRAWING NO.		SHEET NO.	REV.	BUDGET REF.	LOCATION	SIZE CLASS	SERIAL NO.	SHEET	REVISION
AS SHOWN	A1	BK-GCS-PEDCO-120-AR-DW-0006		04 OF 05	D00	053-073-9184	F	4	B	709104	04 OF 05 D00

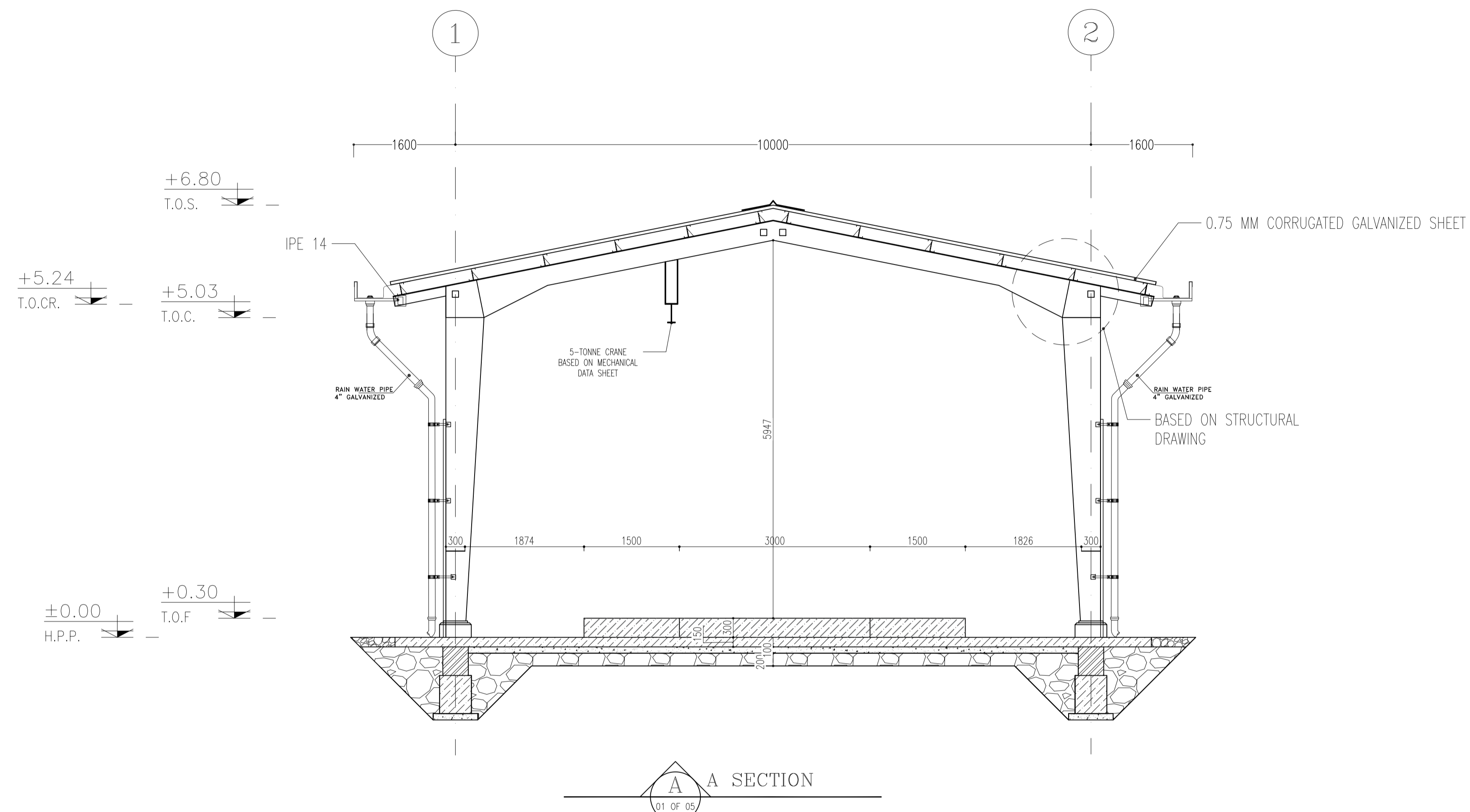



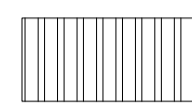

- NOTES**
1. ALL DIMENSIONS ARE IN MILLIMETER & ALL ELEVATIONS ARE IN METER.
 2. ALL DIMENSIONS AND ELEVATIONS SHALL BE CHECKED BY THE CONTRACTOR PRIOR TO CONSTRUCTION.
 3. CONTRACTOR SHALL COMPARE ALL ARCHITECTURAL, MECHANICAL, ELECTRICAL, PIPING AND STRUCTURAL DRAWINGS AND IN CASE OF ANY CONFLICTS OR DISCREPANCY, INFORM THE ENGINEER.
 4. ALL MATERIALS ARE SELECTED FROM THE HIGHEST QUALITY AND MUST BE APPROVED BY THE CLIENT.
 5. ALL OPENINGS FOR PIPING/CABLING AND HVAC OPENINGS SHALL BE CONSIDERED AS PER RELATED DRAWINGS BEFORE CONSTRUCTION.
 6. HIGHEST POINT OF PAVING (H.P.P.) CORRESPONDS TO +11.20(M.S.L.)

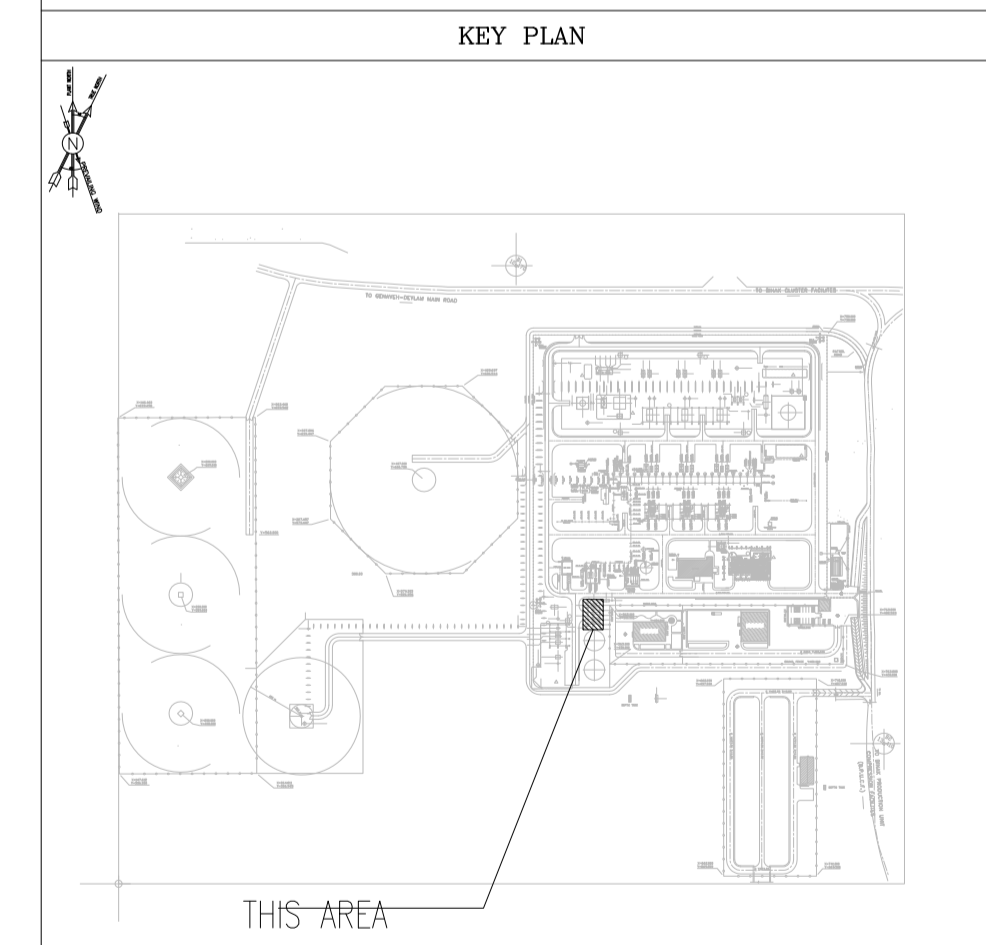
- LEGEND**
- CORRUGATED METAL SHEET THK. = 0.75mm 
- F.F.L. FINISHED FLOOR
H.P.P. HIGHEST POINT OF PAVING
T.O.C. TOP OF COLUMN
T.O.S. TOP OF STRUCTURE
T.O.CR. TOP OF CRANE

REFERENCE DRAWING	DRG. No.
STANDARD DRAWING FOR ARCHITECTURAL DETAILS	BK-GNRL-PEDCO-000-AR-DW-0001
SITE SEWAGE SYSTEM LAYOUT & DETAILS	BK-GCS-PEDCO-120-CV-PY-0001
CABLE TRENCH AND DUCT BANK LAYOUT	BK-GCS-PEDCO-120-CV-PY-0002
ROAD, PAVING AND PLANT FINISH GRADING LAYOUT & SECTIONS	BK-GCS-PEDCO-120-CV-PY-0005
ELECTRICAL CABLE ROUTE & SECTION LAYOUT FOR BUILDING & SHELTER	BK-GCS-PEDCO-120-EL-PY-0006
FOUNDATION DRAWING FOR UTILITY SHELTER	BK-GCS-PEDCO-120-ST-DW-0065
STRUCTURAL DRAWING FOR UTILITY SHELTER	BK-GCS-PEDCO-120-ST-DW-0067



REV.	DATE	DESCRIPTION	BY	DATE	BY	DATE					
D00	OCT.2022	IFC	R.BERLOUE	M.FAKHARIAN	M.MEHRSHAD	**					
PROJECT NAME:			BINAQ OILFIELD DEVELOPMENT/SURFACE FACILITIES GAS COMPRESSOR STATION								
PROJECT NO.:			971020								
EPC CONTRACTOR:			EPD/EPC CONTRACTOR (GC):								
  HIRGAN ENERGY - DESIGN & INSPECTION COMPANIES			  PEDCO COMPANY								
DRAWING TITLE:			ARCHITECTURAL DRAWING FOR FIRE WATER PUPS SHELTER								
SCALE			NO CONSTRUCTION PERMITTED UNLESS DRAWING APPROVED								
AS SHOWN			APPROVED FOR CONSTRUCTION								
SCALE	SIZE	DRAWING NO.	SHEET NO.	REV.	BUDGET REF.	LOCATION	SIZE	CLASS	SERIAL NO.	SHEET	REVISION
AS SHOWN	A1	BK-GCS-PEDCO-120-AR-DW-0006	04 OF 05	D00	053-073-9184	F	4	B	709104	04 OF 05	D00

اصل و کلیه نسخ این نقشه و حق اقتباس متعلق به شرکت ملی مناطق نفت خیز جنوب میباشد.
THE ORIGINAL AND ALL COPIES OF THIS DRAWING TOGETHER WITH THE COPYRIGHT THEREIN ARE THE SOLE PROPERTY OF N.I.S.O.C./ FIELDS