

1:100 LOCATION PLAN (PART C)  
PIPE SLEEPERS TYPE A (NO. : 31)

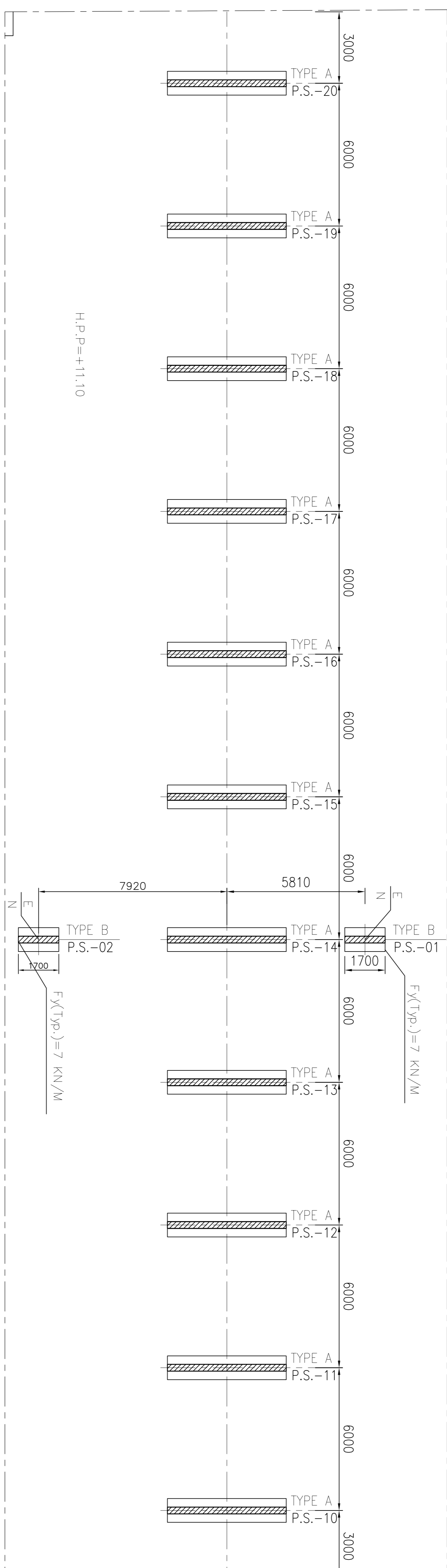

1:100 LOCATION PLAN (PART B)  
PIPE SLEEPERS TYPE A (NO. : 31)

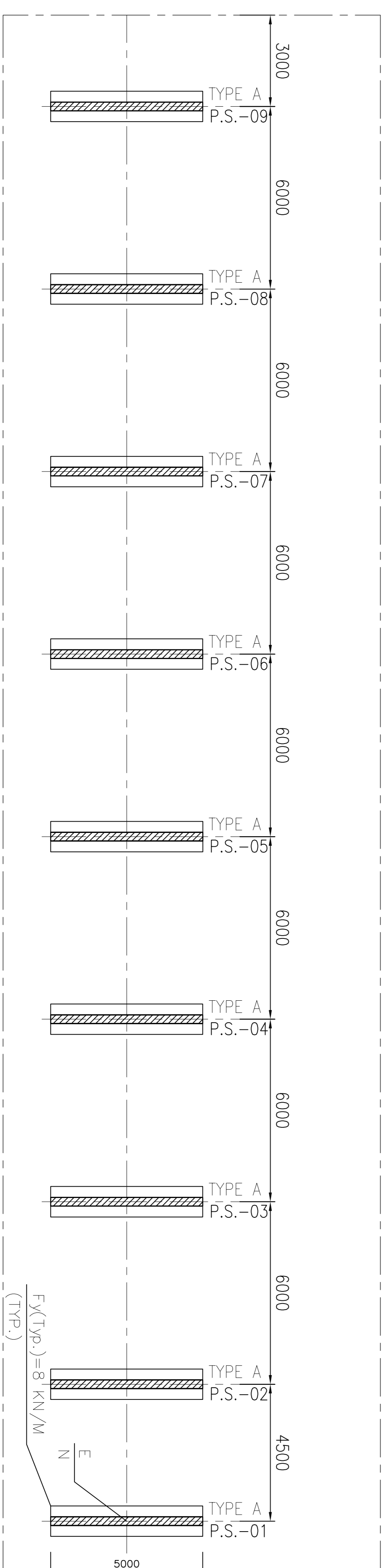

1:100 LOCATION PLAN (PART A)  
PIPE SLEEPERS TYPE A (NO. : 31)

NOTES

- 1) ALL ELEVATIONS AND COORDINATES ARE IN "m" AND DIMENSIONS ARE IN "mm" UNLESS OTHERWISE NOTED.
- 2) ALL DIMENSIONS AND ELEVATIONS SHALL BE CHECKED BY THE CONTRACTOR PRIOR TO CONSTRUCTION.
- 3) 28 DAYS CHARACTERISTIC COMPRESSIVE STRENGTH OF CONCRETE IS 30MPa. (ON CYLINDRICAL SPECIMEN)
- 4) 28 DAYS CHARACTERISTIC COMPRESSIVE STRENGTH OF LEAN CONCRETE IS 15MPa. (ON CYLINDRICAL SPECIMEN)
- 5) CONCRETE COVER OVER BARS SHALL BE 75mm FOR FOUNDATION AND 40mm FOR CAST IN-SITU OTHER PARTS.
- 6) TENSION STRENGTH OF BARS SHALL BE OF MINIMUM  $f_y=4000 \text{ kg/cm}^2$
- 7) UNDERGROUND CONCRETE SHALL BE PROTECTED AND COATED ACCORDING TO RELEVANT SPECIFICATION.
- 8) CEMENT TYPE II SHALL BE USED ACCORDING TO GEOTECHNICAL REPORT SUGGESTION.
- 9) FILL MATERIAL SHALL BE COMPACTED TO NOT LESS THAN 95% OF THE MAXIMUM DENSITY AS DETERMINED BY ASTM D-1557 (MODIFIED PROCTOR) METHOD.
- 10) REINFORCEMENT SHALL BE ADJUSTED LOCALLY TO SUIT THE RECESS OF ANCHOR BOLTS, HOLES AND OTHER EMBEDDED MATERIALS.
- 11) SHOULD BE USED THE EMULSION ON CONCRETE EXPOSED WITH SOIL B-90-COATIME IS A BRUEN-BASED ONE-COMPONENT EMULSION PROTECTIVE PREVENT THE PENETRATION OF DESTRUCTIVE SALTS & IONS. THIS MATERIAL IS CONTROLLED ACCORDING TO THE FOLLOWING STANDARDS: ASTM D1227, ASTM D2939, ASTM D1640

LEGEND

|          |                         |
|----------|-------------------------|
| G.L.     | GROUND LEVEL            |
| T.O.F.   | TOP OF FOUNDATION       |
| B.O.F.   | BOTTOM OF FOUNDATION    |
| T.O.G.   | TOP OF GROUT            |
| H.P.P.   | HIGH POINT OF PAVING    |
| T.O.S.   | TOP OF STEEL            |
| B.O.L.C. | BOTTOM OF LEAN CONCRETE |
| [Symbol] | REINFORCED CONCRETE     |
| [Symbol] | LEAN CONCRETE           |
| [Symbol] | GROUND                  |

|  |                              |
|--|------------------------------|
| STANDARD DRAWING FOR REBAR PLATES IN CONCRETE  | DRG. No.                     |
| GENERAL NOTES - REINFORCED CONCRETE STRUCTURES | BR-018AL-PRCO-000-ST-DW-0007 |
| STANDARD PIPE SUPPORT DRAWINGS                 | BR-003-PRCO-180-PI-DW-0001   |
| UNIT PLAN DRAWING                              | BR-002-PRCO-180-PI-DW-0000   |

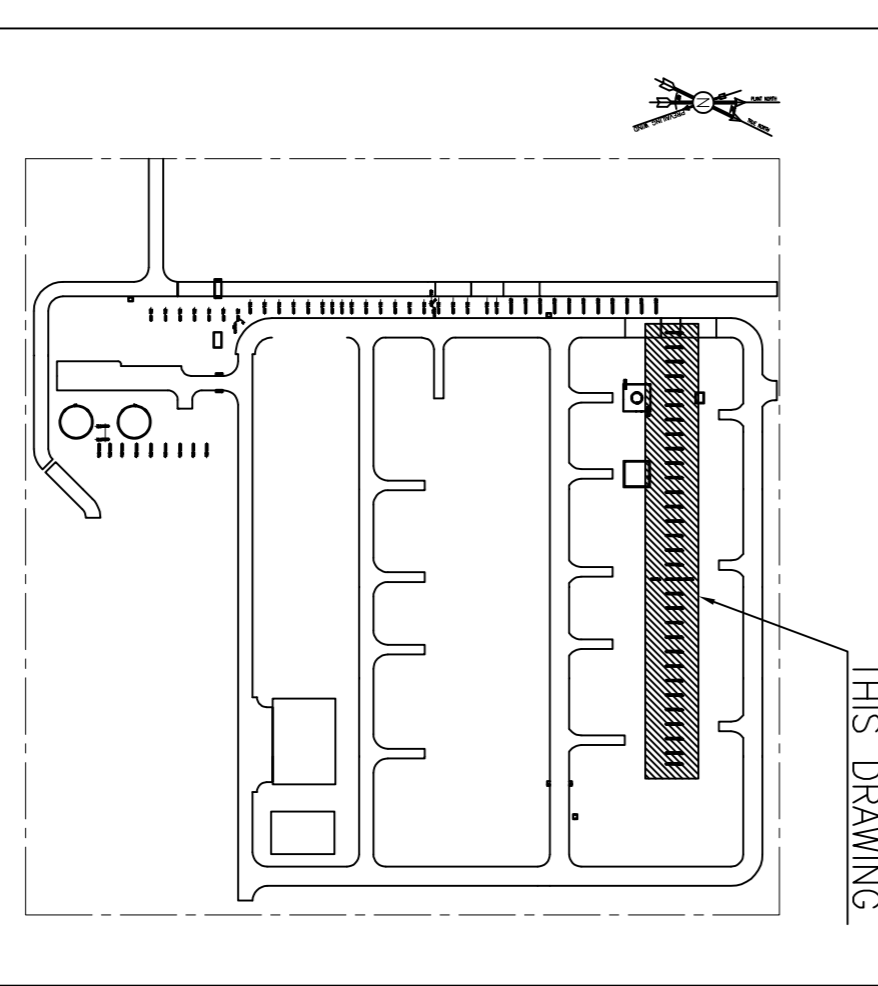
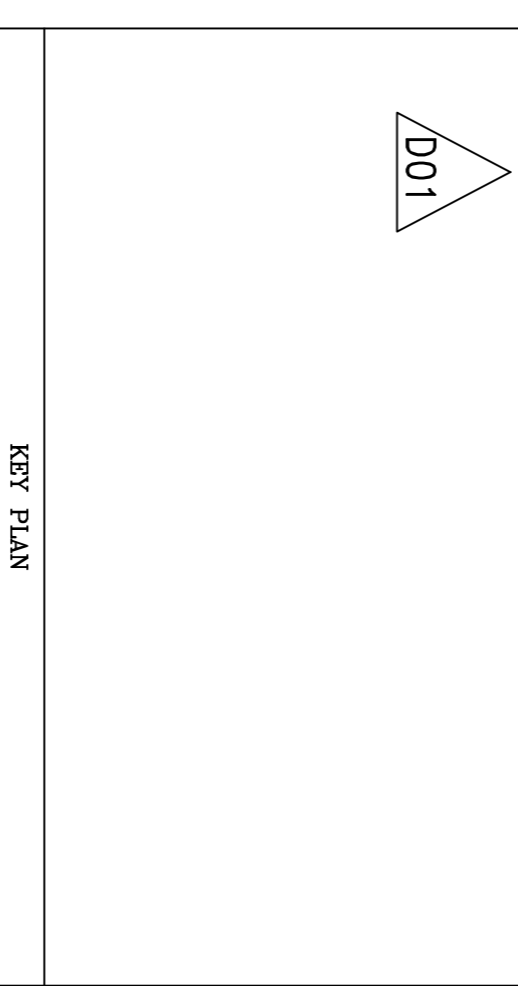

|  |          |   |          |
|--|----------|---|----------|
| <b>HIRGAN ENERGY COMPANIES</b><br>DESIGN & INSPECTION                              |          | <b>EPDCO</b><br>DEVELOPMENT COMPANY                         |          |
| EPC CONTRACTOR:<br>HIRGAN ENERGY COMPANIES   |          | EPD/EPIC CONTRACTOR (GC):<br>PETROIRANI DEVELOPMENT COMPANY |          |
| DRAWING TITLE: FOUNDATION DRAWING FOR COMPRESSOR AREA MAIN SLEEPERS                |          |   |          |
| SCALE  | SIZE     | DRAWING NO.   | REV.     |
| 1:20   | A0       | BR-GCS-PRCO-120-ST-DW-0044                                  | 01 OF 06 |
| SHEET NO.  |          | REV.  |          |
| 01 OF 06   |          | D01   |          |
| PROJECT NAME: BINAK OILFIELD DEVELOPMENT SURFACE FACILITIES GAS COMPRESSOR STATION |          |   |          |
| PROJECT NO.: 971020  |          |   |          |
| REV.   | DATE     | BY  | DATE     |
| D01  | MAR.2023 | M.A.  | M.A.     |
| D00  | JAN.2023 | J.P.C.  | M.A.     |
| PROJECT NAME: BINAK OILFIELD DEVELOPMENT SURFACE FACILITIES GAS COMPRESSOR STATION |          |   |          |
| PROJECT NO.: 971020  |          |   |          |
| EPC CONTRACTOR: HIRGAN ENERGY COMPANIES  |          |   |          |
| EPD/EPIC CONTRACTOR (GC): PETROIRANI DEVELOPMENT COMPANY                           |          |   |          |
| NO CONSTRUCTION PERMITTED UNLESS DRAWING APPROVED                                  |          |   |          |
| APPROVED FOR CONSTRUCTION  |          | BY:   |          |
| BUDGET REF. LOCATION   |          | SERIAL NO.  |          |
| 130  |          | 709181  |          |
| DATE   |          | DATE  |          |
| SCALE  |          | DATE  |          |
| DRAWING BY   |          | CHECKED BY  |          |
| PROJECT ENG.   |          | PROJECT ENG.  |          |

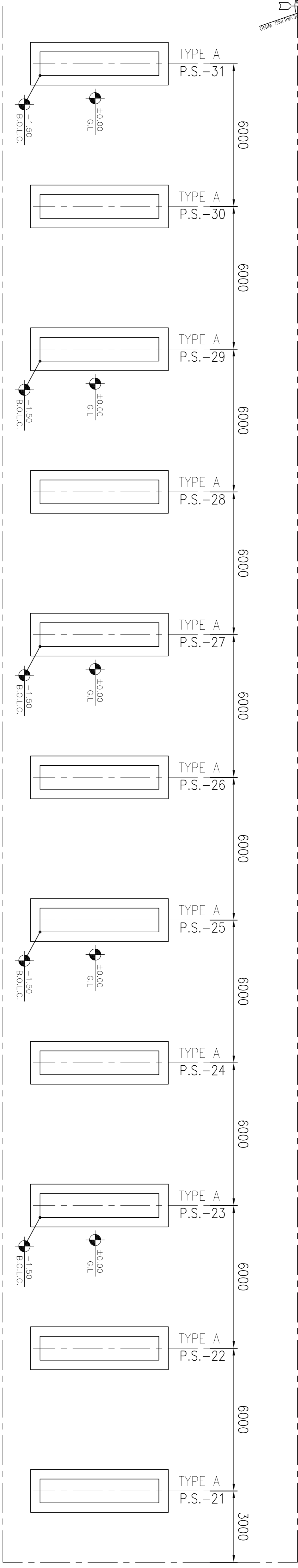
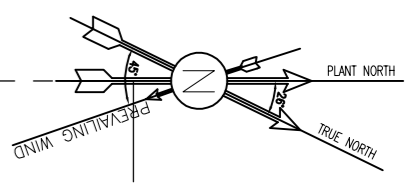

1:100 EXCAVATION ELEVATION (PART C)  
PIPE SLEEPERS TYPE A (NO. : 31)

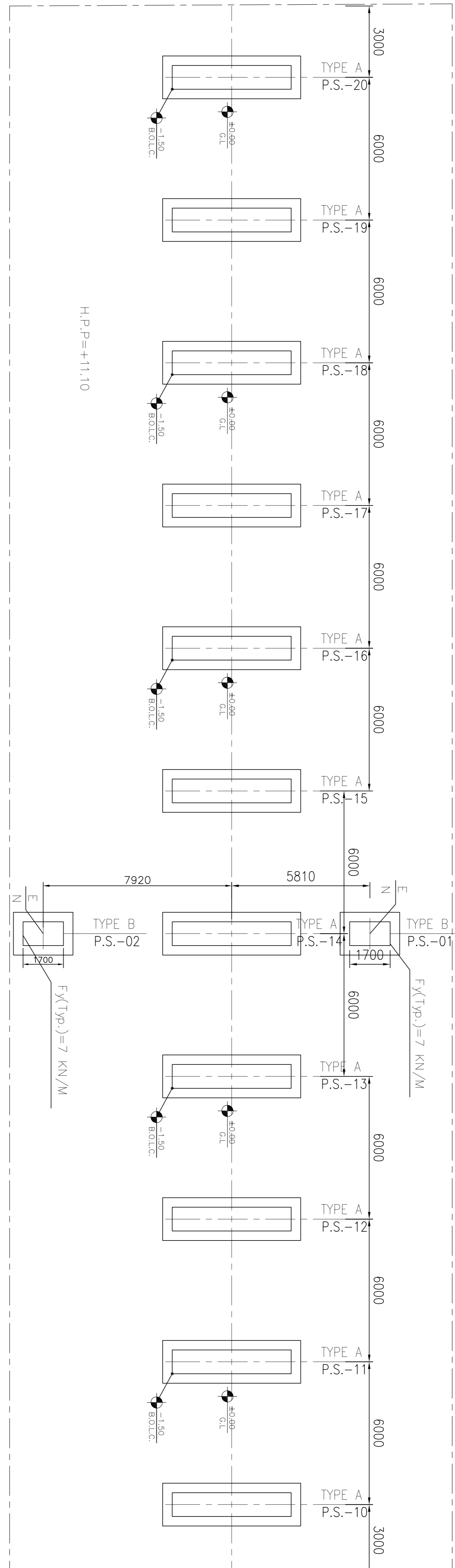

1:100 EXCAVATION ELEVATION (PART B)  
PIPE SLEEPERS TYPE A (NO. : 31)

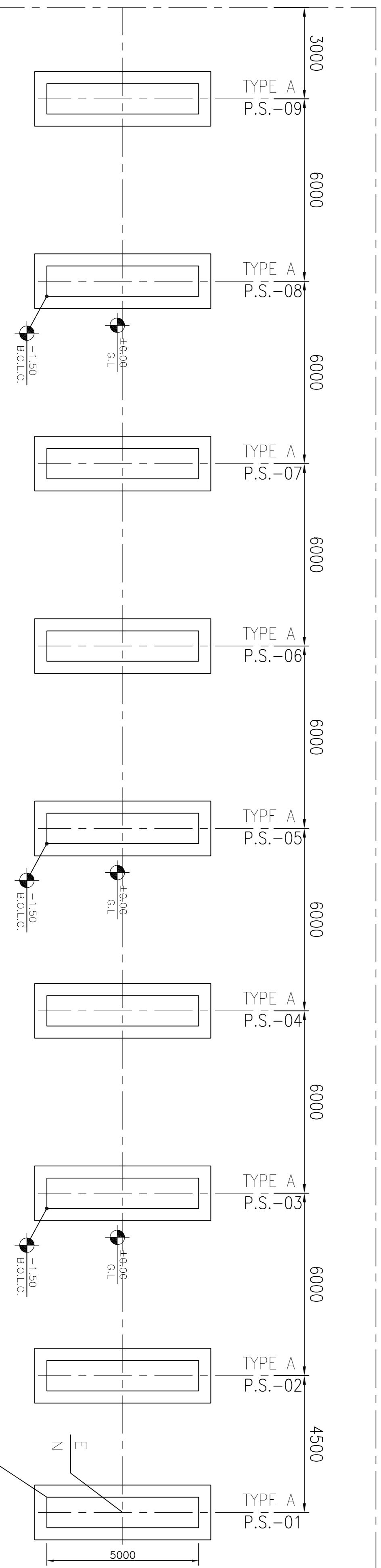

EXCAVATION ELEVATION (PART A)

NOTES

- 1) ALL ELEVATIONS AND COORDINATES ARE IN "m" AND DIMENSIONS ARE IN "mm" UNLESS OTHERWISE NOTED.
- 2) ALL DIMENSIONS AND ELEVATIONS SHALL BE CHECKED BY THE CONTRACTOR PRIOR TO CONSTRUCTION.
- 3) 28 DAYS CHARACTERISTIC COMPRESSIVE STRENGTH OF CONCRETE IS 30MPa. (ON CYLINDRICAL SPECIMEN)
- 4) 28 DAYS CHARACTERISTIC COMPRESSIVE STRENGTH OF LEAN CONCRETE IS 15MPa. (ON CYLINDRICAL SPECIMEN)
- 5) CONCRETE COVER OVER BARS SHALL BE 75mm FOR FOUNDATION AND 40mm FOR CAST IN-SITU OTHER PARTS.
- 6) TENSION STRENGTH OF BARS SHALL BE OF MINIMUM  $F_y=4000 \text{ kg/cm}^2$  TO RELEVANT SPECIFICATION.
- 7) UNDERGROUND CONCRETE SHALL BE PROTECTED AND COATED ACCORDING TO RELEVANT SPECIFICATION.
- 8) CEMENT TYPE II SHALL BE USED ACCORDING TO GEOTECHNICAL REPORT SUGGESTION.
- 9) FILL MATERIAL SHALL BE COMPACTED TO NOT LESS THAN 95% OF (MODIFIED PROCTOR) METHOD.
- 10) REINFORCEMENT SHALL BE ADJUSTED LOCALLY TO SUIT THE RECESS OF ANCHOR BOLTS, HOLES AND OTHER EMBEDDED MATERIALS.
- 11) SHOULD BE USED THE EMULSION ON CONCRETE EXPOSED WITH SOIL. PROTECTIVE PREVENT THE PENETRATION OF DESTRUCTIVE SALTS & IONS. RELEVANT SPECIFICATION TO THE FOLLOWING STANDARDS: ASTM D1227, ASTM D2939, ASTM D1640

LEGEND

|          |                         |
|----------|-------------------------|
| G.L.     | GROUND LEVEL            |
| T.O.F.   | TOP OF FOUNDATION       |
| B.O.F.   | BOTTOM OF FOUNDATION    |
| T.O.G.   | TOP OF GROUT            |
| H.P.P.   | HIGH POINT OF PAVING    |
| T.O.S.   | TOP OF STEEL            |
| B.O.L.C. | BOTTOM OF LEAN CONCRETE |
| [Symbol] | REINFORCED CONCRETE     |
| [Symbol] | LEAN CONCRETE           |
| [Symbol] | GROUND                  |

REFERENCE DRAWING

|  |                              |
|--|------------------------------|
| STANDARD DRAWING FOR INSET PLATES IN CONCRETE  | BR-QRNL-PRD00-000-SR-2M-0007 |
| GENERAL NOTES - REINFORCED CONCRETE STRUCTURES | BR-QRNL-PRD00-000-SR-2M-0012 |
| STANDARD PIPE SUPPORT DIMENSIONS               | BR-QCS-PRD00-150-PI-2M-0001  |
| UNIT PLOT PLAN DRAWING                         | BR-QCS-PRD00-150-PI-2M-0001  |

KEY PLAN

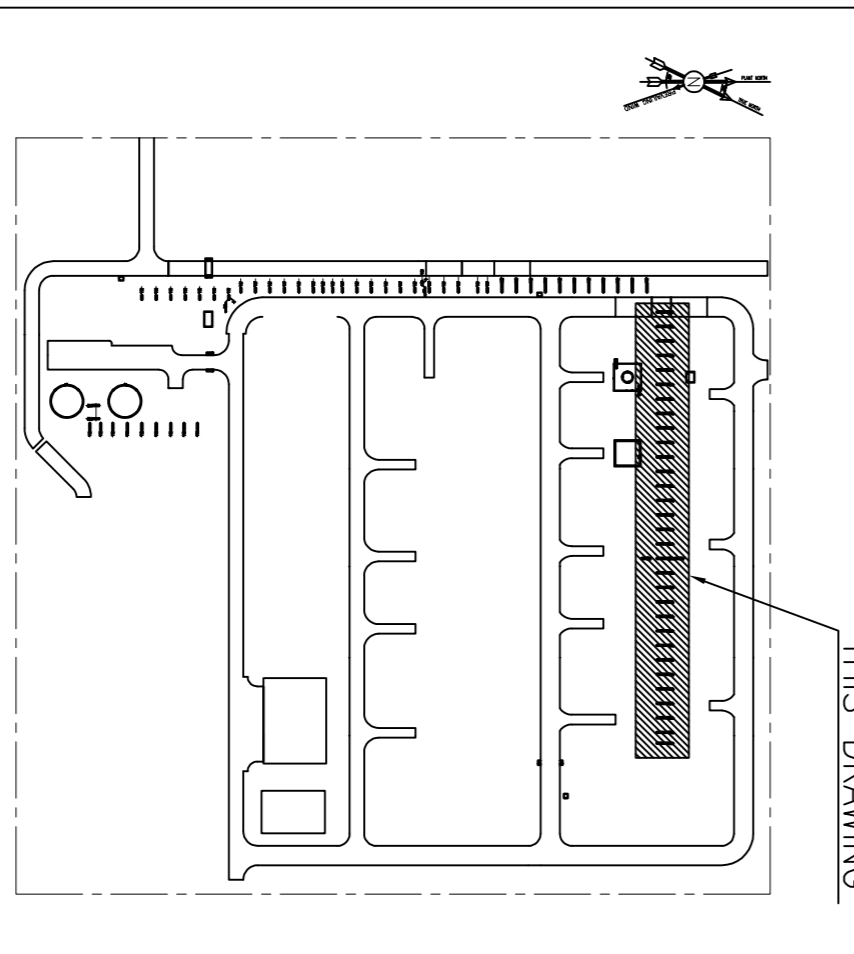

|  |  |
|--|--|
| <p>PROJECT NO.: 971020</p> <p>PROJECT NAME: BINAK OILFIELD DEVELOPMENT/SURFACE FACILITIES GAS COMPRESSOR STATION</p> |  |
| <p>EPC CONTRACTOR: HIRGAN ENERGY COMPANIES</p> <p>EPD/EPC CONTRACTOR (GC): PETROIRAN DEVELOPMENT COMPANY</p>         |  |
| <p>DATE: MAR.2023</p> <p>REV: D00</p>  | <p>REVISION: JFA</p> <p>REVISION: JFC</p> <p>REVISION: PREP.</p> <p>REVISION: CHK.</p> <p>REVISION: APP.</p> <p>REVISION: AUD.</p> |
| <p>DATE: JAN.2023</p> <p>REV: D00</p>  | <p>REVISION: JFA</p> <p>REVISION: JFC</p> <p>REVISION: PREP.</p> <p>REVISION: CHK.</p> <p>REVISION: APP.</p> <p>REVISION: AUD.</p> |
| <p>NO CONSTRUCTION PERMITTED UNLESS DRAWING APPROVED</p> <p>APPROVED FOR CONSTRUCTION BY: DATE:</p>                  |  |

## PIPE SLEEPERS LOCATION TABLE

| ITEM    | TYPE | COORDINATES |        | T.O.PED |
|---------|------|-------------|--------|---------|
|         |      | E (m)       | N (m)  |         |
| P.S.-01 | A    | 693500      | 686490 | +0.50   |
| P.S.-02 | A    | 689000      | 686490 | +0.50   |
| P.S.-03 | A    | 683000      | 686490 | +0.50   |
| P.S.-04 | A    | 677000      | 686490 | +0.50   |
| P.S.-05 | A    | 671000      | 686490 | +0.50   |
| P.S.-06 | A    | 665000      | 686490 | +0.50   |
| P.S.-07 | A    | 659000      | 686490 | +0.50   |
| P.S.-08 | A    | 653000      | 686490 | +0.50   |
| P.S.-09 | A    | 647000      | 686490 | +0.50   |
| P.S.-10 | A    | 641000      | 686490 | +0.50   |
| P.S.-11 | A    | 635000      | 686490 | +0.50   |
| P.S.-12 | A    | 629000      | 686490 | +0.50   |
| P.S.-13 | A    | 623000      | 686490 | +0.50   |
| P.S.-14 | A    | 617000      | 686490 | +0.50   |
| P.S.-15 | A    | 611000      | 686490 | +0.50   |
| P.S.-16 | A    | 605000      | 686490 | +0.50   |
| P.S.-17 | A    | 599000      | 686490 | +0.50   |
| P.S.-18 | A    | 593000      | 686490 | +0.50   |
| P.S.-19 | A    | 587000      | 686490 | +0.50   |

## PIPE SLEEPERS LOCATION TABLE

| ITEM    | TYPE | COORDINATES |        | T.O.PED |
|---------|------|-------------|--------|---------|
|         |      | E (m)       | N (m)  |         |
| P.S.-20 | A    | 581000      | 686490 | +0.50   |
| P.S.-21 | A    | 575000      | 686490 | +0.50   |
| P.S.-22 | A    | 569000      | 686490 | +0.50   |
| P.S.-23 | A    | 563000      | 686490 | +0.50   |
| P.S.-24 | A    | 557000      | 686490 | +0.50   |
| P.S.-25 | A    | 551000      | 686490 | +0.50   |
| P.S.-26 | A    | 545000      | 686490 | +0.50   |
| P.S.-27 | A    | 539000      | 686490 | +0.50   |
| P.S.-28 | A    | 533000      | 686490 | +0.50   |
| P.S.-29 | A    | 527000      | 686490 | +0.50   |
| P.S.-30 | A    | 521000      | 686490 | +0.50   |
| P.S.-31 | A    | 515000      | 686490 | +0.50   |
| P.S.-01 | B    | 617000      | 692300 | +0.50   |
| P.S.-02 | B    | 617000      | 678571 | +0.50   |

### NOTES

- 1) ALL ELEVATIONS AND COORDINATES ARE IN "m" AND DIMENSIONS ARE IN "mm" UNLESS OTHERWISE NOTED.
- 2) ALL DIMENSIONS AND ELEVATIONS SHALL BE CHECKED BY THE CONTRACTOR PRIOR TO CONSTRUCTION.
- 3) 28 DAYS CHARACTERISTIC COMPRESSIVE STRENGTH OF CONCRETE IS 30MPa. (ON CYLINDRICAL SPECIMEN)
- 4) 28 DAYS CHARACTERISTIC COMPRESSIVE STRENGTH OF CONCRETE IS 15MPa. (ON CUBICAL SPECIMEN)
- 5) CONCRETE COVER OVER BARS SHALL BE 75mm FOR FOUNDATION AND 40mm FOR CAST IN-SITU OTHER PARTS.
- 6) TENSION STRENGTH OF BARS SHALL BE OF MINIMUM  $f_y=4000 \text{ kg/cm}^2$
- 7) UNDERGROUND CONCRETE SHALL BE PROTECTED AND COATED ACCORDING TO RELEVANT SPECIFICATION.
- 8) CEMENT TYPE II SHALL BE USED ACCORDING TO GEOTECHNICAL REPORT SUGGESTION.
- 9) FILL MATERIAL SHALL BE COMPACTED TO NOT LESS THAN 95% OF THE MAXIMUM DENSITY AS DETERMINED BY ASTM D-1557 (MODIFIED PROCTOR) METHOD.
- 10) REINFORCEMENT SHALL BE ADJUSTED LOCALLY TO SUIT THE RECESS OF ANCHOR BOLTS, HOLES AND OTHER EMBEDDED MATERIALS.
- 11) SHOULD BE USED THE EMULSION ON CONCRETE EXPOSED WITH SOIL B-90-COATME IS A BITUMEN-BASED ONE-COMPONENT EMULSION PROTECTIVE PREVENT THE PENETRATION OF DESTRUCTIVE SALTS & IONS. THIS MATERIAL IS CONTROLLED ACCORDING TO THE FOLLOWING STANDARDS: ASTM D1227, ASTM D2939, ASTM D1640

### LEGEND

|          |                         |
|----------|-------------------------|
| G.L.     | GROUND LEVEL            |
| T.O.F.   | TOP OF FOUNDATION       |
| B.O.F.   | BOTTOM OF FOUNDATION    |
| T.O.G.   | TOP OF GROUT            |
| H.P.P.   | HIGH POINT OF PAVING    |
| T.O.S.   | TOP OF STEEL            |
| B.O.L.C. | BOTTOM OF LEAN CONCRETE |
|          | REINFORCED CONCRETE     |
|          | LEAN CONCRETE           |
|          | GROUND                  |

### REFERENCE DRAWING

| STANDARD DRAWING FOR INSERT PLATES IN CONCRETE | DRG. No.                      |
|--|-------------------------------|
| IR-GRNAL-PEBCC-000-SF-DW-0007                  |                               |
| GENERAL NOTES - REINFORCED CONCRETE STRUCTURES | IR-GRNAL-PEBCC-000-SF-DW-0018 |
| STANDARD PIPE SUPPORT DRAWINGS                 | IR-GCS-PEBCC-180-SF-DW-0001   |
| UNIT PLOT PLAN DRAWING                         | IR-GCS-PEBCC-180-SF-DW-0001   |

### KEY PLAN

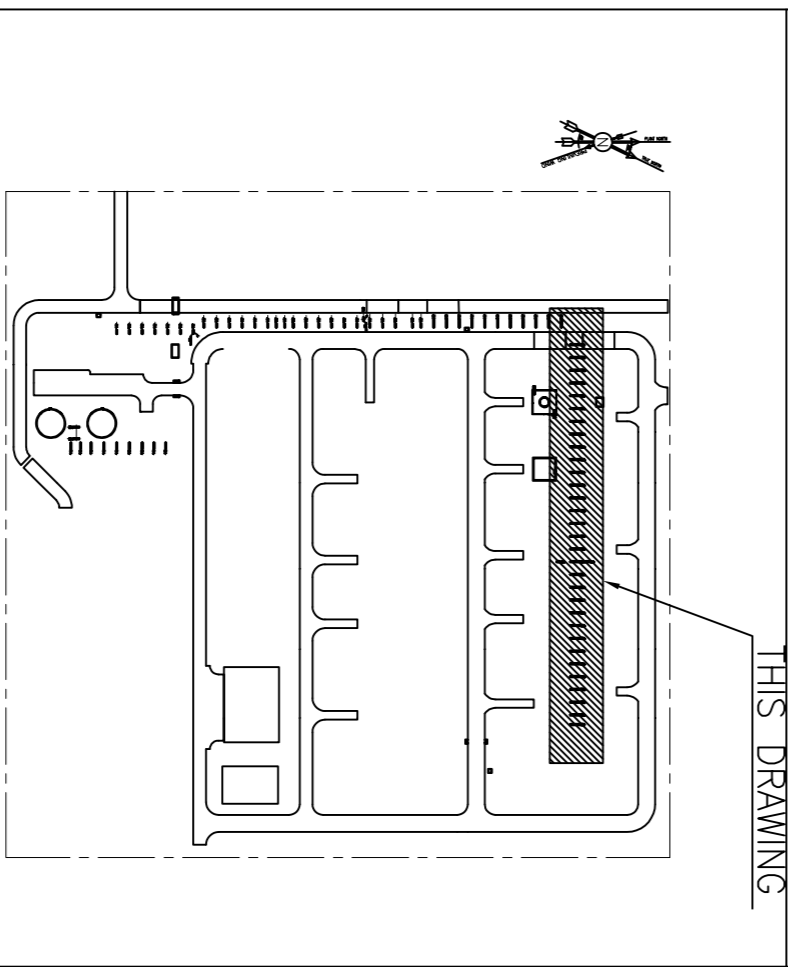

| REV. | DESCRIPTION | CHECKED BY | REV. DATE | APP. DATE |
|------|-------------|------------|-----------|-----------|
| ***  | *****       | ***        | ***       | ***       |
| ***  | *****       | ***        | ***       | ***       |

ايل و كلى سيج ان كلف و و كلى انكس سلق ب كوك مل باق و كلى سيج سلق  
 THE ORIGINAL AND ALL COPIES OF THIS DRAWING TOGETHER WITH THE COPYRIGHT THEREIN ARE THE SOLE PROPERTY OF N.I.S.O.C./ FIELDS

**EPC CONTRACTOR:** HIRGAN ENERGY COMPANIES  
**EPD/EPC CONTRACTOR (GC):** PETROIRANI DEVELOPMENT COMPANY  
**DEVELOPMENT COMPANY**

**DRAWING TITLE:** FOUNDATION DRAWING FOR COMPRESSOR AREA MAIN SLEEPER  
**DRAWING NO.:** BK-GCS-PEBCC-180-SF-DW-0014  
**SHEET NO.:** 03 OF 05  
**REV.:** D01

**SCALE:** 1:20  
**NO CONSTRUCTION PERMITTED UNLESS DRAWING APPROVED**  
**APPROVED FOR CONSTRUCTION BY:** DATE:

**BUDGET REF. LOCATION:** SIZE CLASS SERIAL NO. SHEET REVISION  
 063-073-9194 P 4 Q 709161 02 D01

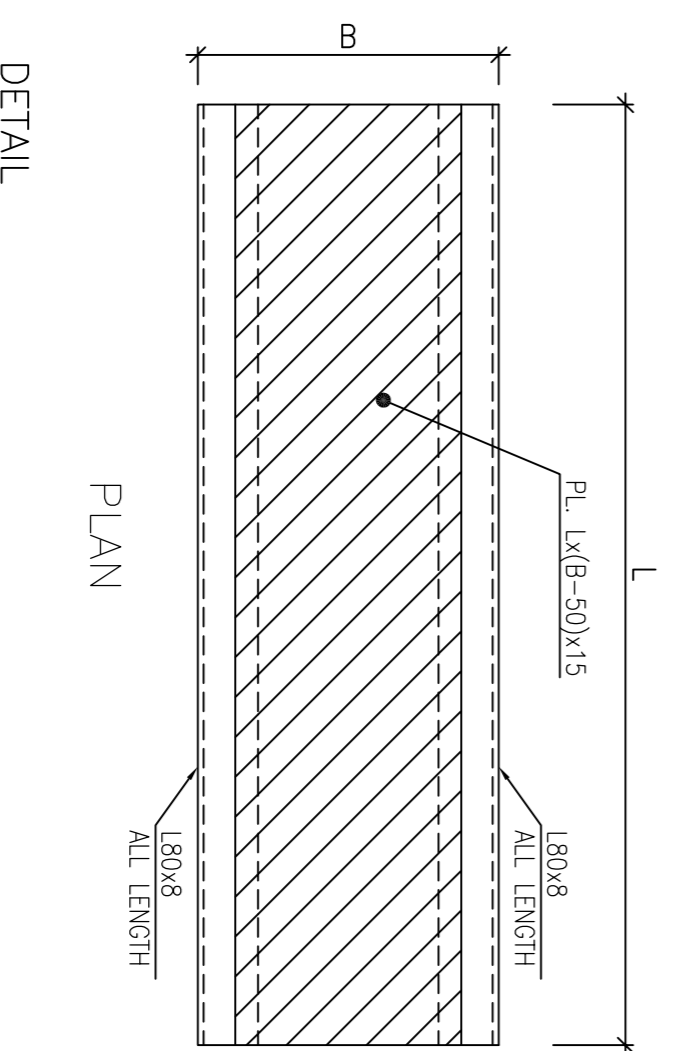
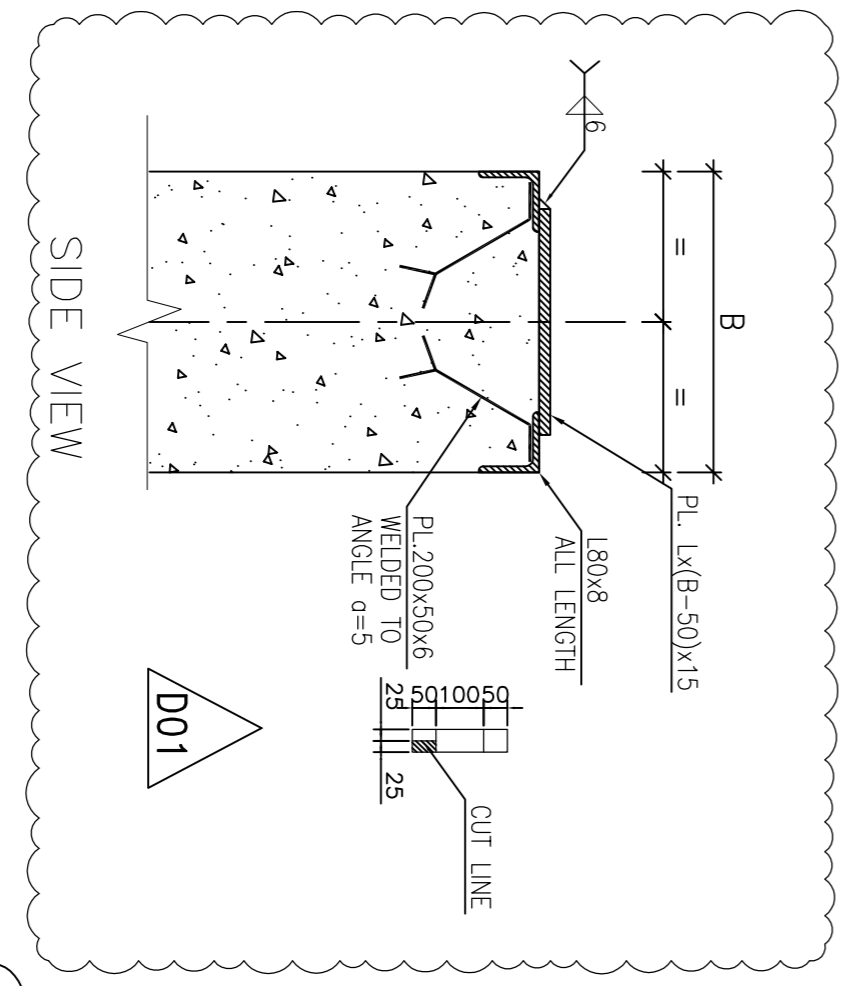
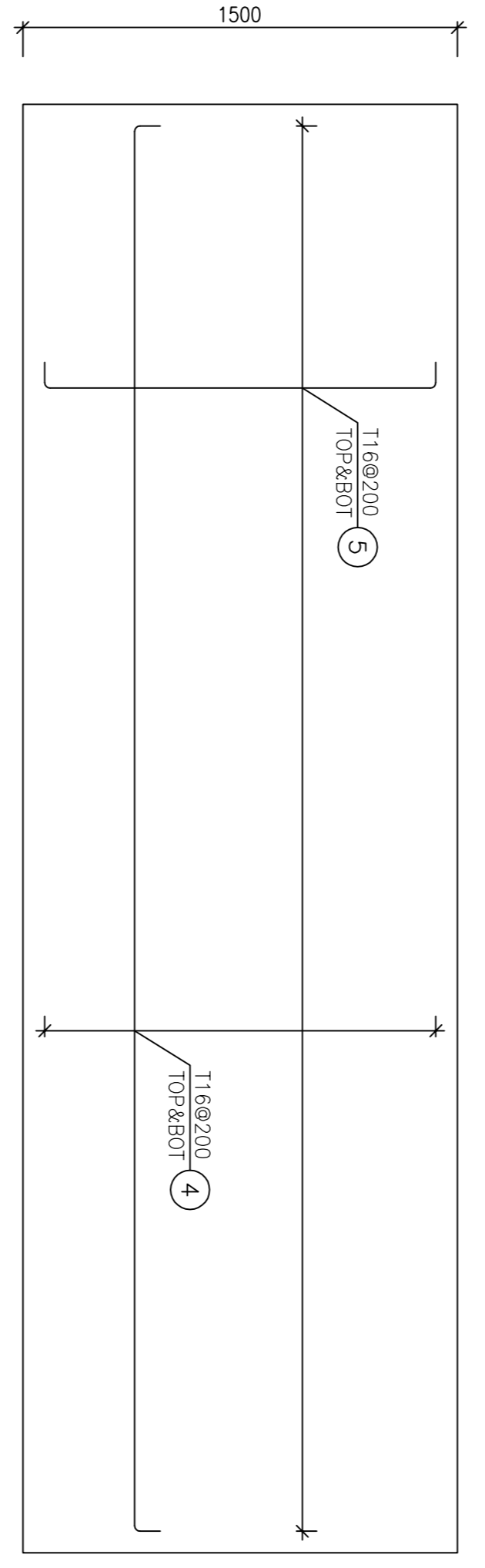
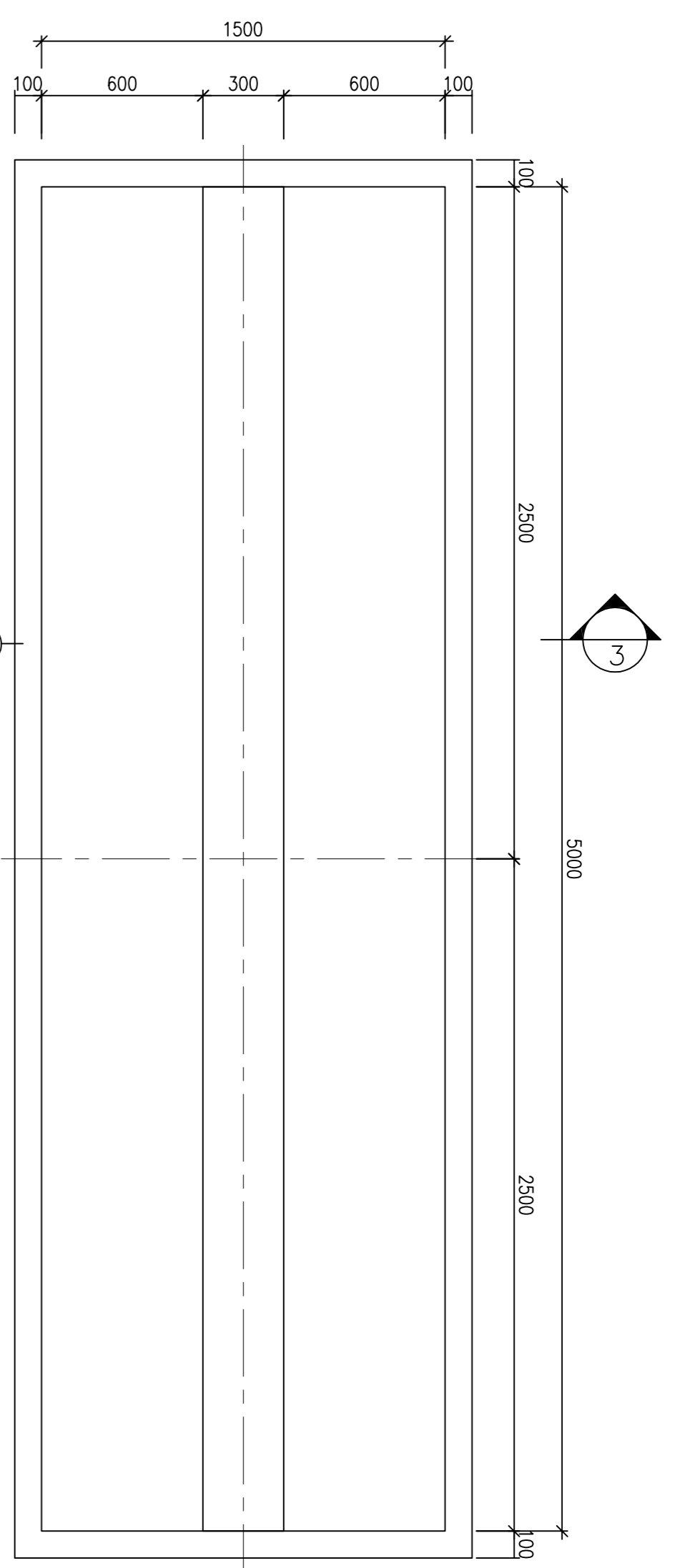
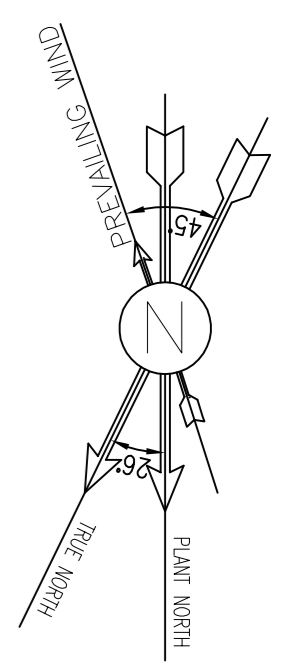

FOUNDATION REINFORCEMENT PLAN  
PIPE SLEEPERS TYPE A (NO. : 31)

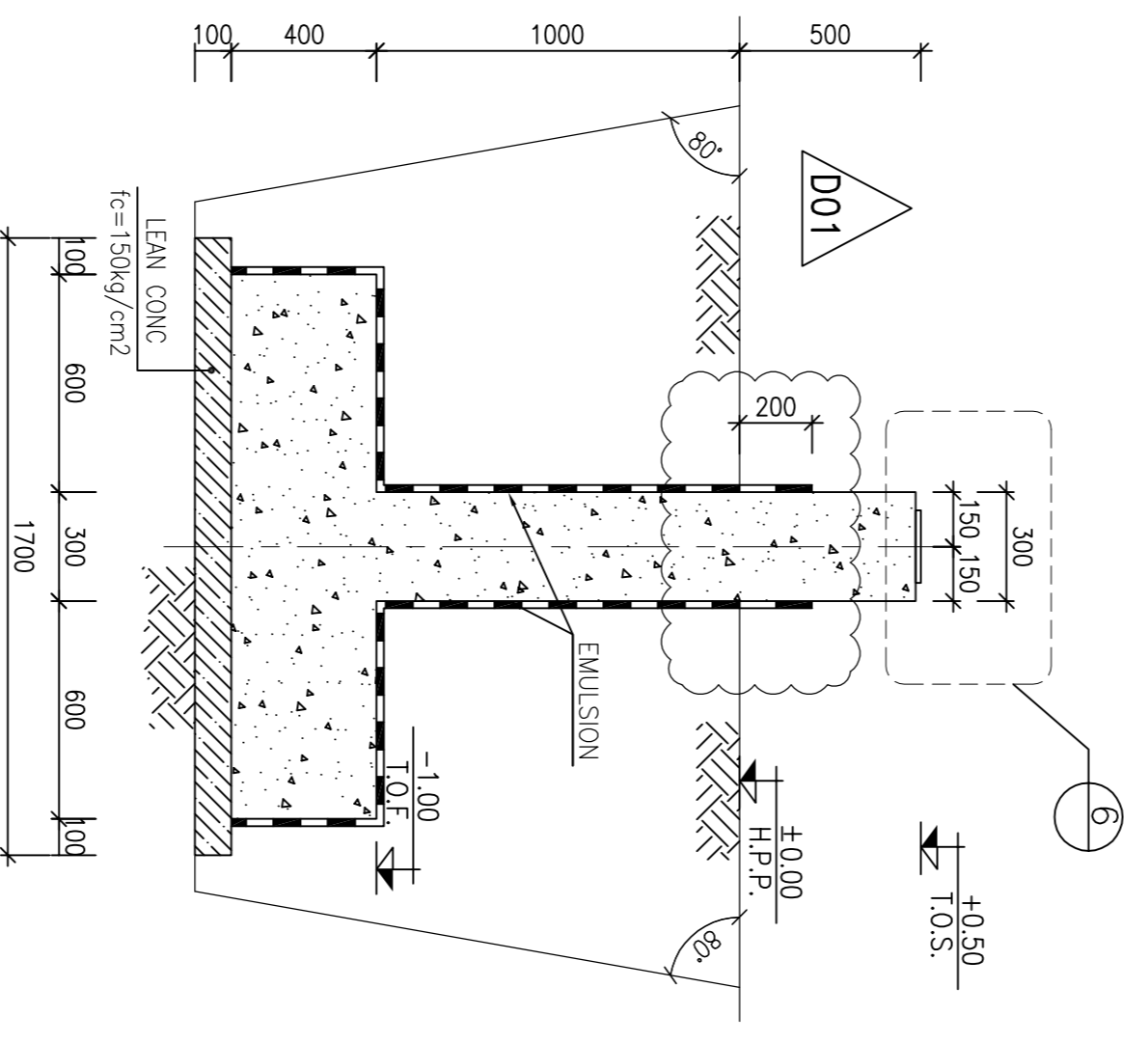
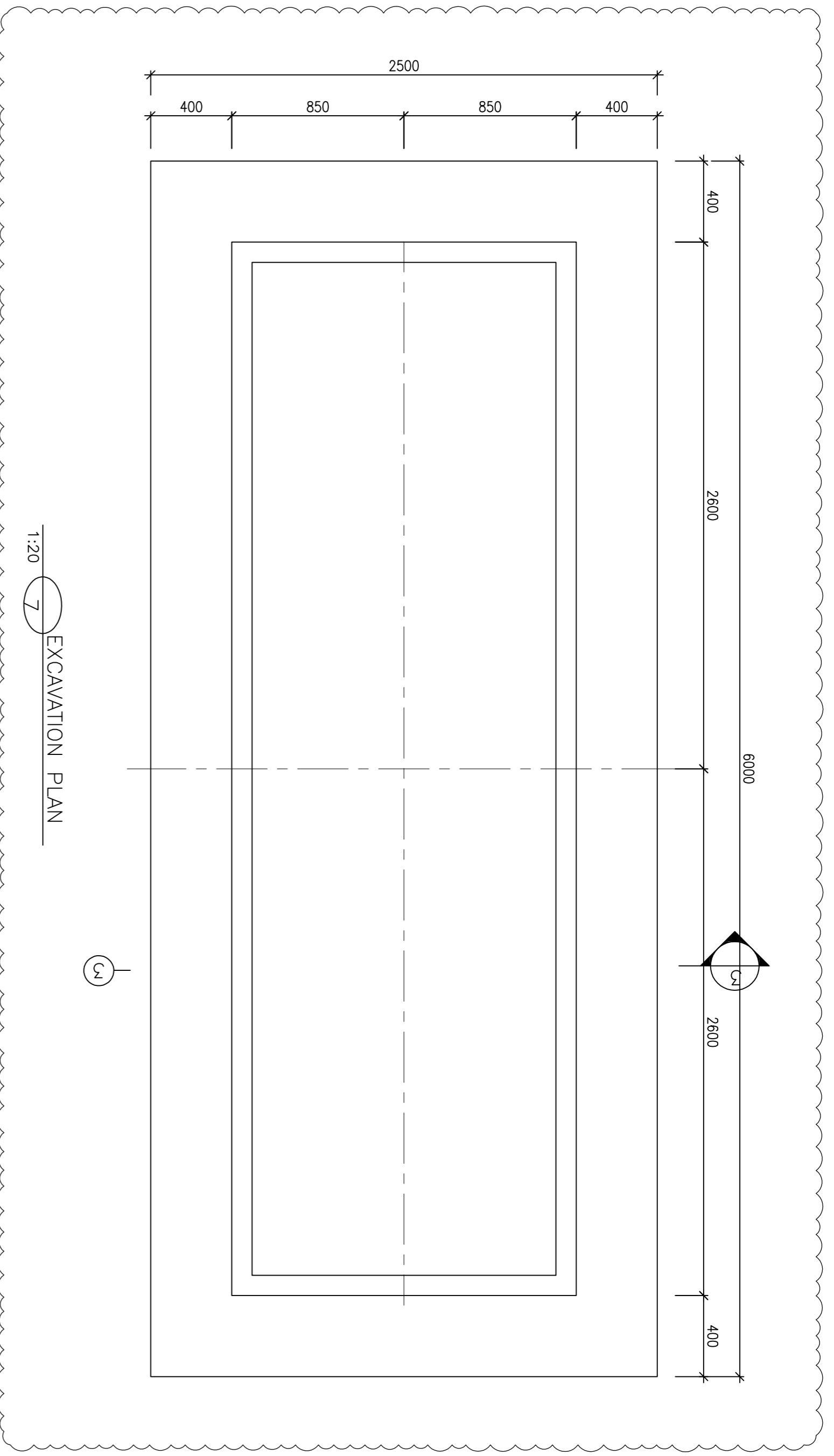

FORMWORK

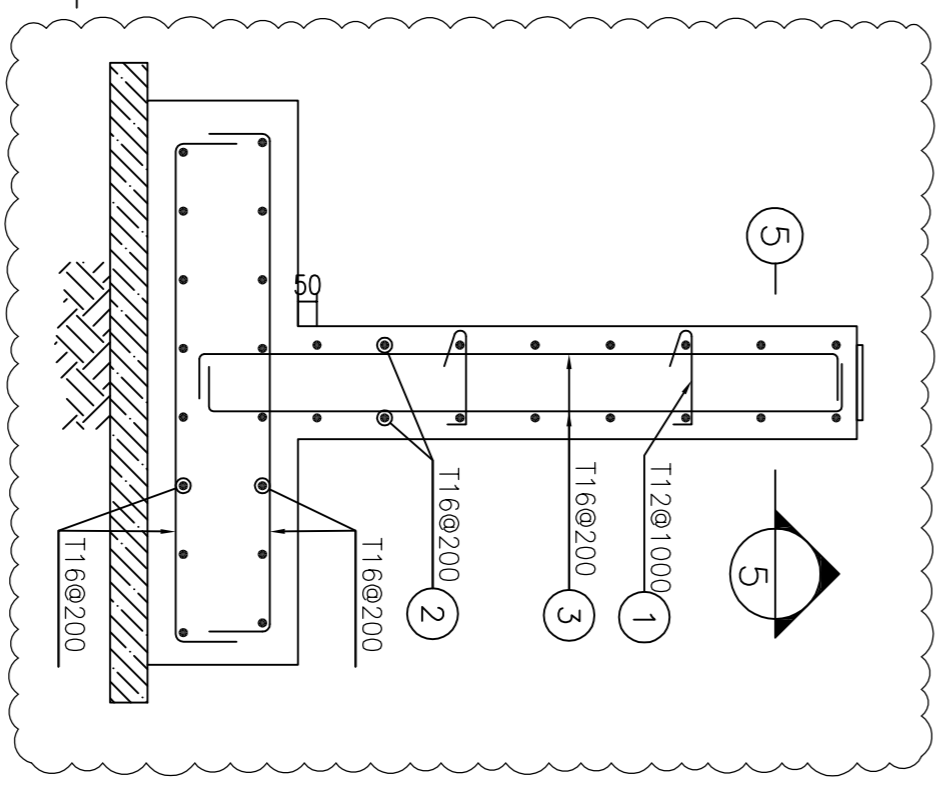

REINFORCEMENT

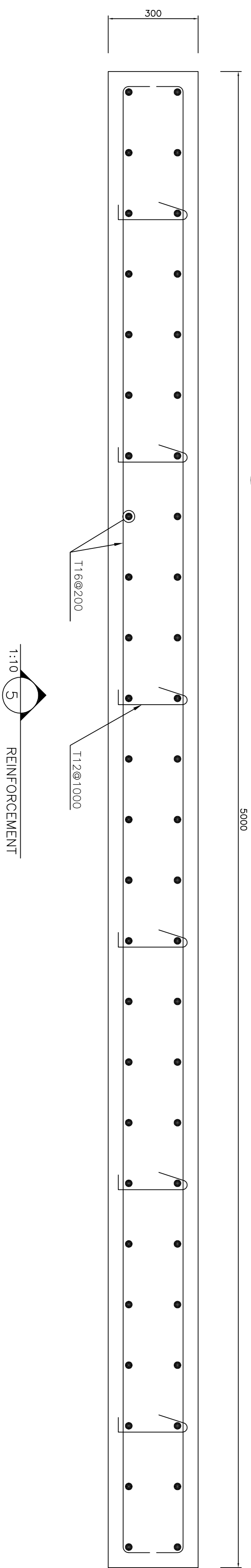

REINFORCEMENT

| Pos                                      | Spec. | Shape    | LA    | No.  | T12    | T16       |
|--|-------|----------|-------|------|--------|-----------|
| 1  | T12   | 100 200  | 0.400 | 230  | 92.000 |           |
| 2  | T16   | 250 400  | 3.400 | 496  |        | 2676.400  |
| 3  | T16   | 250 1250 | 2.200 | 52   |        | 114.400   |
| 4  | T16   | 250 4850 | 5.350 | 496  |        | 2653.600  |
| 5  | T16   | 250 1350 | 1.850 | 1612 |        | 2982.200  |
| TOTAL LENGTH OR AREA (m/m <sup>2</sup> ) |       |          |       |      | 92.000 | 8428.60   |
| UNIT WEIGHT (kg)                         |       |          |       |      | 0.888  | 1.578     |
| WEIGHT (kg)                              |       |          |       |      | 81.70  | 13300.33  |
| GRAND TOTAL (kg)                         |       |          |       |      |        | 13400 kg. |

NOTES

- 1) ALL ELEVATIONS AND COORDINATES ARE IN "m" AND DIMENSIONS ARE IN "mm" UNLESS OTHERWISE NOTED.
- 2) ALL DIMENSIONS AND ELEVATIONS SHALL BE CHECKED BY THE CONTRACTOR PRIOR TO CONSTRUCTION.
- 3) 28 DAYS CHARACTERISTIC COMPRESSIVE STRENGTH OF CONCRETE IS 30MPa. (ON CYLINDRICAL SPECIMEN)
- 4) 28 DAYS CHARACTERISTIC COMPRESSIVE STRENGTH OF LEAN CONCRETE IS 15MPa. (ON CYLINDRICAL SPECIMEN)
- 5) CONCRETE COVER OVER BARS SHALL BE 75mm FOR FOUNDATION AND 40mm FOR CAST IN-SITU OTHER PARTS.
- 6) TENSION STRENGTH OF BARS SHALL BE OF MINIMUM  $f_y=4000$  kg/cm<sup>2</sup>.
- 7) UNDERGROUND CONCRETE SHALL BE PROTECTED AND COATED ACCORDING TO RELEVANT SPECIFICATION.
- 8) CEMENT TYPE II SHALL BE USED ACCORDING TO GEOTECHNICAL REPORT SUGGESTION.
- 9) FILL MATERIAL SHALL BE COMPACTED TO NOT LESS THAN 95% OF THE MAXIMUM DENSITY AS DETERMINED BY ASTM D-1557 (MODIFIED PROCTOR) METHOD.
- 10) REINFORCEMENT SHALL BE ADJUSTED LOCALLY TO SUIT THE RECESS OF ANCHOR BOLTS, HOLES AND OTHER EMBEDDED MATERIALS.
- 11) SHOULD BE USED THE EMULSION ON CONCRETE EXPOSED WITH SOIL B-90-COATME IS A BITUMEN-BASED ONE-COMPONENT EMULSION PROTECTIVE PREPARE THE PENETRATION OF DESTRUCTIVE SALTS & IONS. THIS MATERIAL IS CONTROLLED ACCORDING TO THE FOLLOWING STANDARDS: ASTM D1227, ASTM D2939, ASTM D1640

LEGEND

- G.L. GROUND LEVEL
- T.O.F. TOP OF FOUNDATION
- B.O.F. BOTTOM OF FOUNDATION
- T.O.G. TOP OF GROUT
- H.P.P. HIGH POINT OF PAVING
- T.O.S. TOP OF STEEL
- B.O.L.C. BOTTOM OF LEAN CONCRETE
- REINFORCED CONCRETE
- LEAN CONCRETE
- GROUND

| STANDARD DRAWING FOR INSERT PLATES IN CONCRETE | DRG. No.                    |
|--|-----------------------------|
| BR-GRAL-PRCO-000-SR-DW-0007                    |                             |
| GENERAL NOTES - REINFORCED CONCRETE STRUCTURES | BR-GRAL-PRCO-000-SR-DW-0018 |
| STANDARD PIPE SUPPORT DRAWINGS                 | BR-CGS-PRCO-180-PI-DW-0001  |
| UNIT PLOT PLAN DRAWING                         | BR-CGS-PRCO-180-PI-DW-0001  |

KEY PLAN

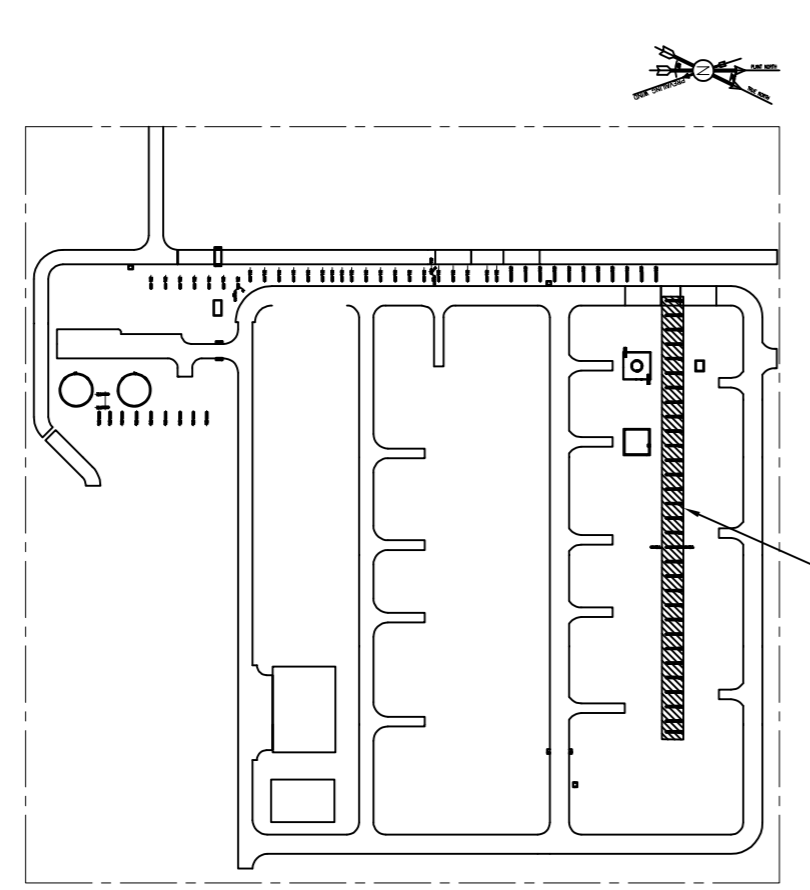

| REV. | DATE     | DESCRIPTION | CHK.     | APP.    | AUT. |
|------|----------|-------------|----------|---------|------|
| D01  | JAN.2023 | JFC         | MARABANI | MARSHUD | **   |
| D00  | JAN.2023 | JFC         | MARABANI | MARSHUD | **   |

PROJECT NAME: BINAK OUTFIELD DEVELOPMENT SURFACE FACILITIES  
GAS COMPRESSOR STATION

PROJECT NO.: 971020

EPC CONTRACTOR: EPD/EPC CONTRACTOR (GC):

HIRGAN ENERGY - DESIGN & INSPECTION COMPANIES

HIRGAN ENERGY COMPANIES

PEROIRANI DEVELOPMENT COMPANY

SCALE: A0

DRAWING NO: BK-CGS-PRCO-120-SR-DW-0014

SHEET NO: 04 OF 05

REV: D01

DATE: 03-07-2024

BY: 709181

DATE: 03

REVISION: D01

NO CONSTRUCTION PERMITTED UNLESS DRAWING APPROVED

APPROVED FOR CONSTRUCTION BY: DATE:

BUDGET REF LOCATION SIZE CLASS SERIAL NO. SHEET REVISION

03-07-2024 P 4 Q 709181 03 D01

DATE SCALE DRAWING BY CHECKED BY PROJECT ENG.

BINAK OUTFIELD DEVELOPMENT SURFACE FACILITIES GAS COMPRESSOR STATION

THE ORIGINAL AND ALL COPIES OF THIS DRAWING TOGETHER WITH THE COPYRIGHT ARE THE SOLE PROPERTY OF N.I.S.O.C./ FIELDS

اسم و تاريخ اصلي هذا الرسم التخطيطي ملكية حصرية و كاملة لشركة ن.إ.س.و.ك. / حقول

الجميع والنسخة من هذا الرسم التخطيطي مع حقوق الطبع والنشر هي ملكية حصرية و كاملة لشركة ن.إ.س.و.ك. / حقول

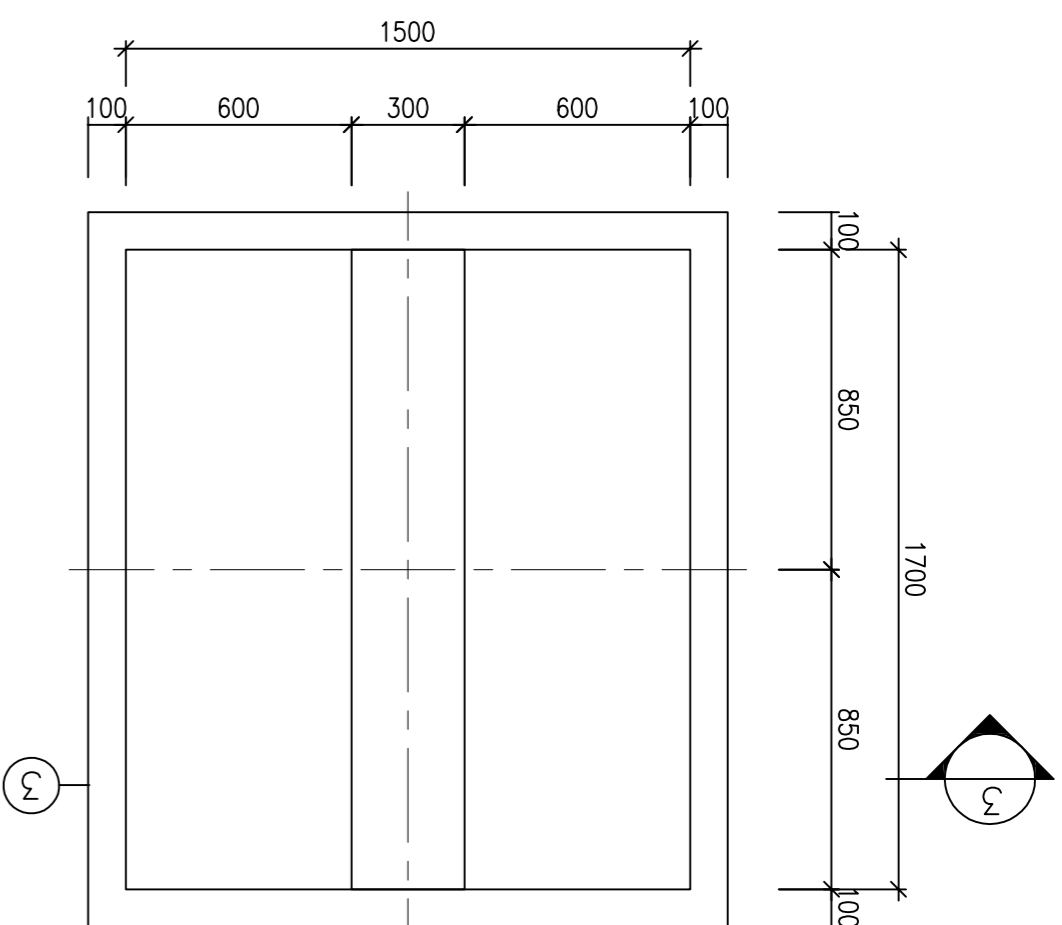
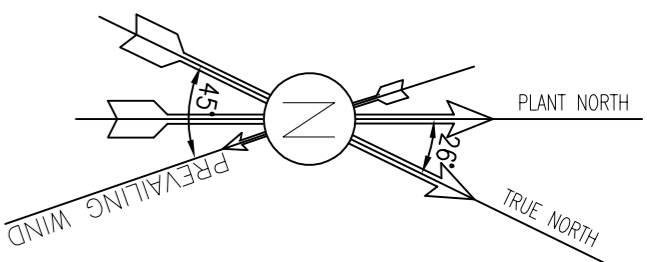

1:20 FOUNDATION FORMWORK PLAN  
PIPE SLEEPERS TYPE B (NO. : 02)

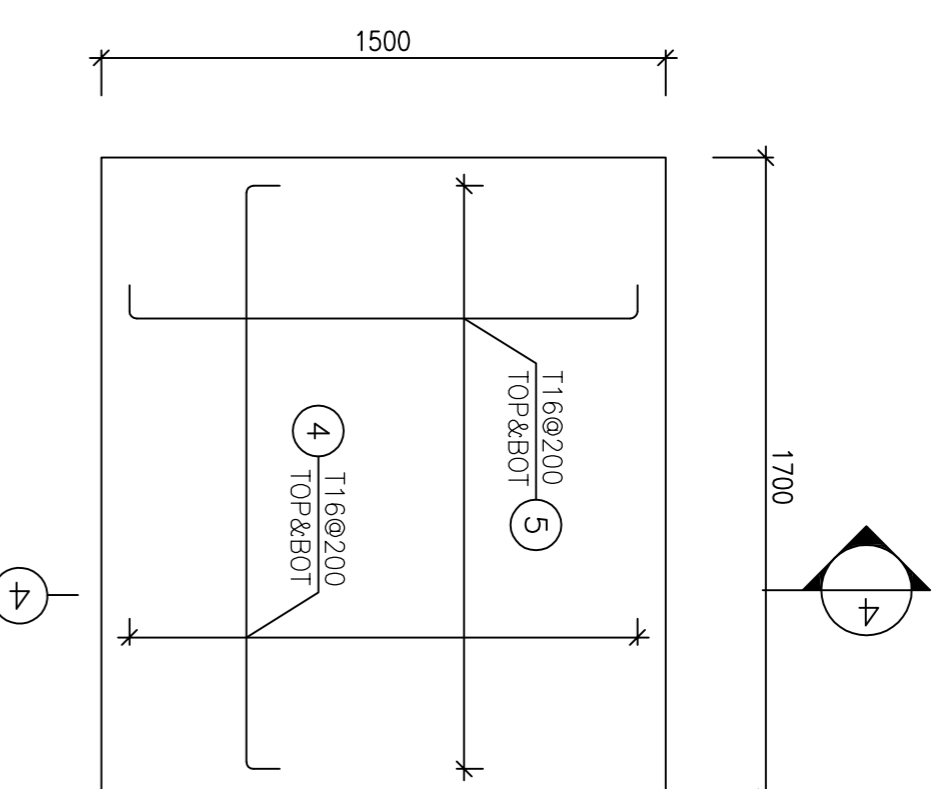

1:20 FOUNDATION REINFORCEMENT PLAN  
PIPE SLEEPERS TYPE B (NO. : 02)

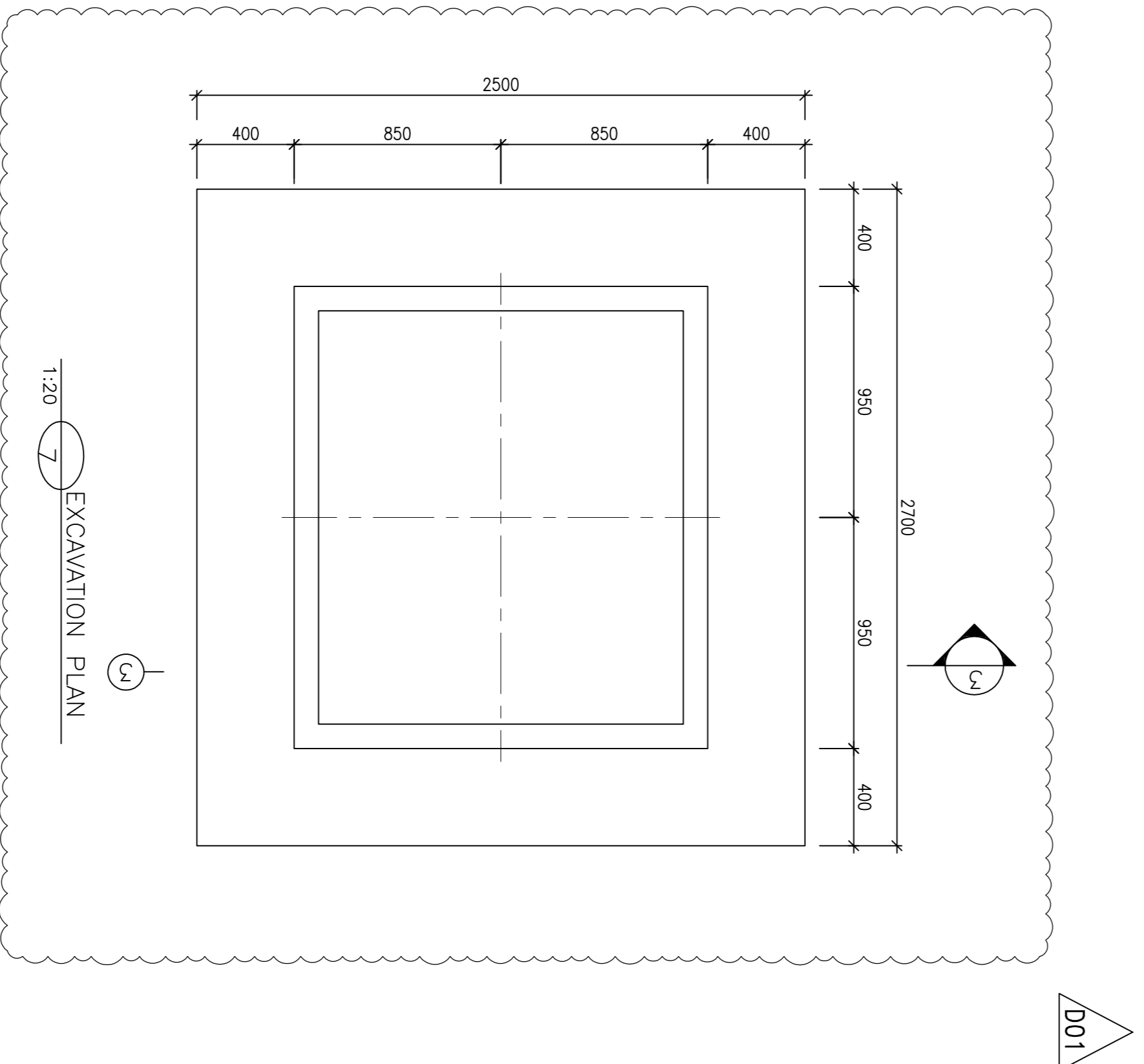

1:20 EXCAVATION PLAN

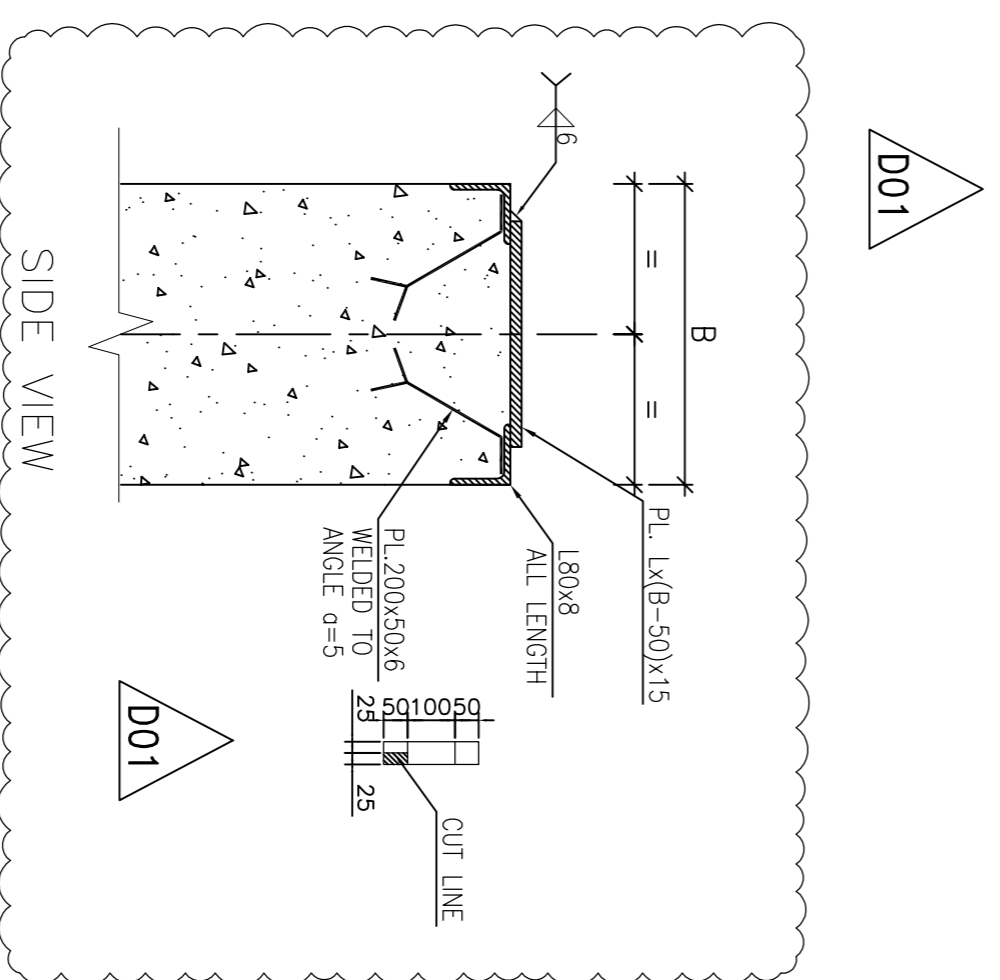

1:20 N.T.S. DETAIL

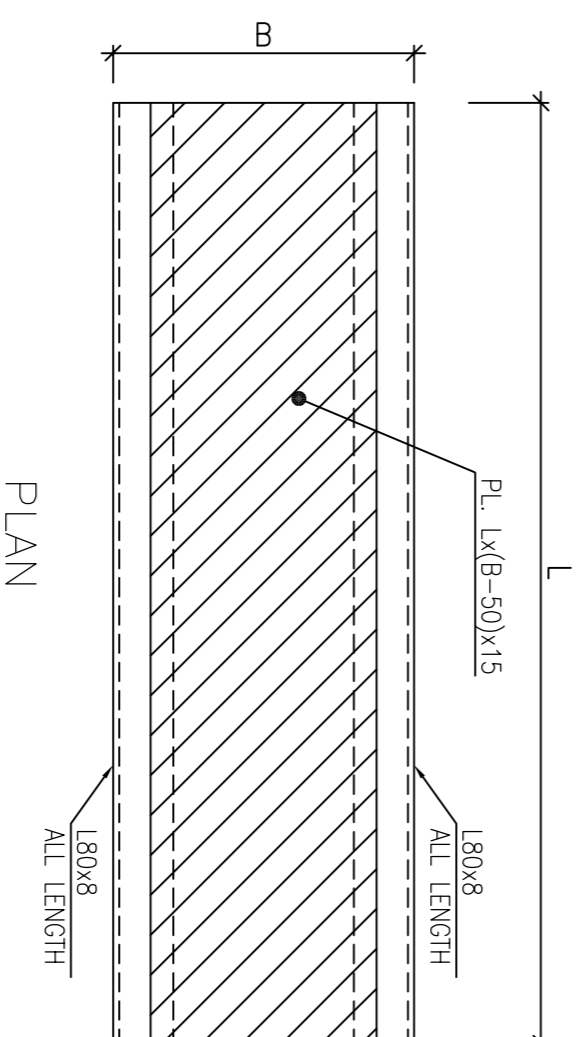

1:20 REINFORCEMENT

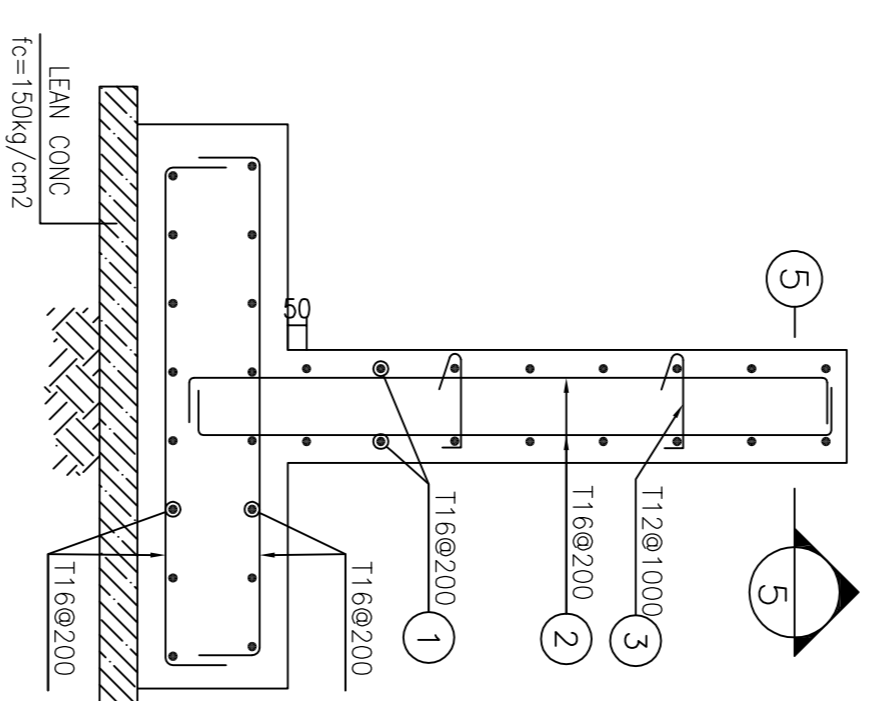

1:20 FORMWORK

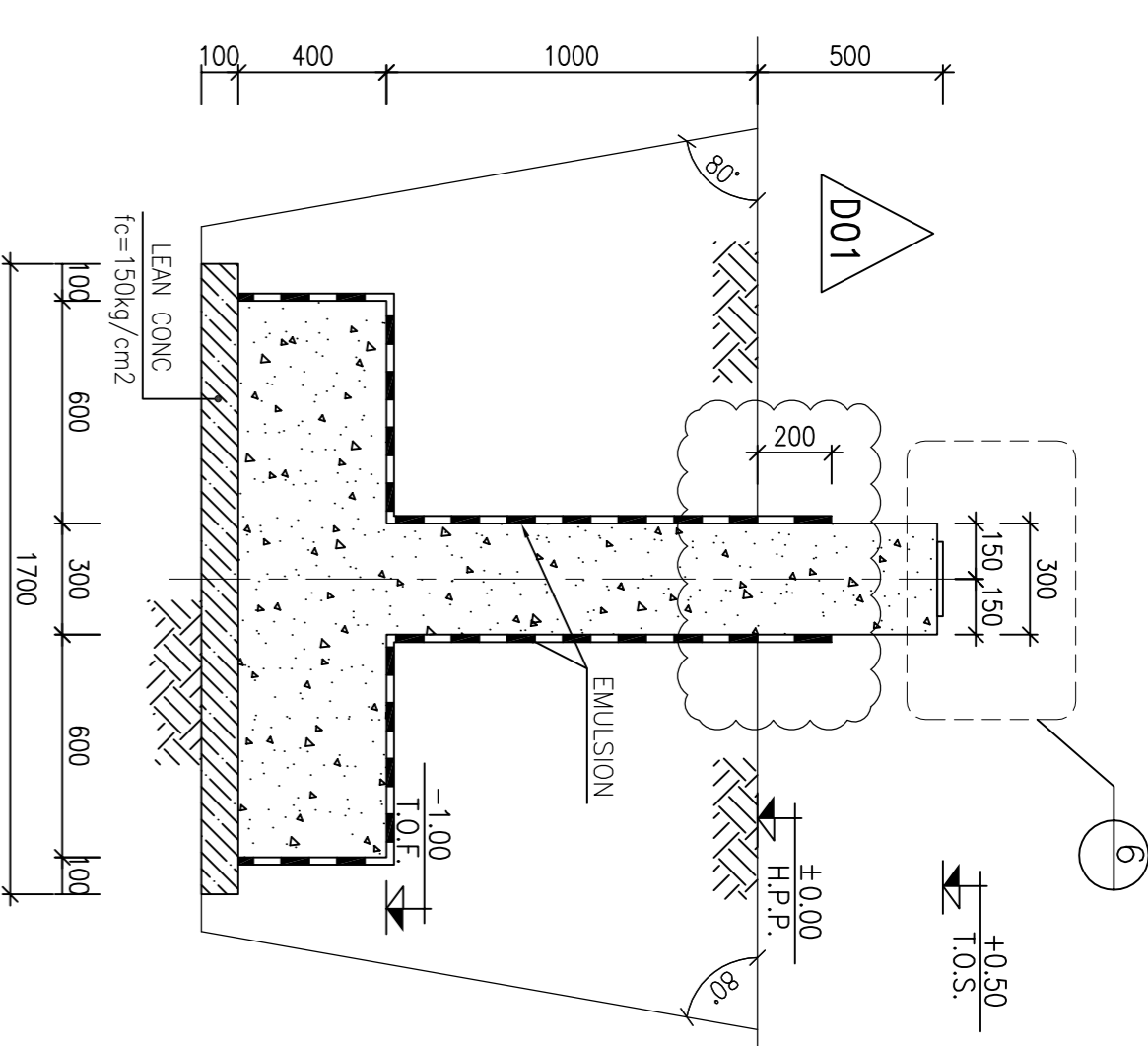

KEY PLAN

THIS DRAWING

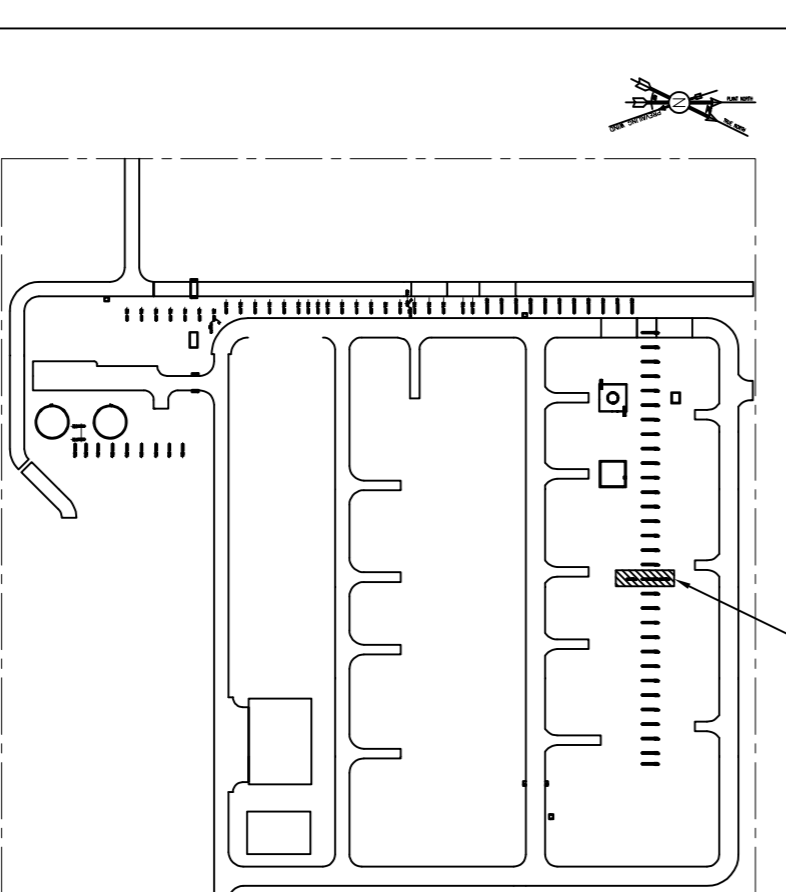

| Pos                                      | Spec | Shape | L/A  | No.   | T12   | T16     |        |
|--|------|-------|------|-------|-------|---------|--------|
| 1  | T16  | 16x3  | 250  | 2,100 | 36    | 75,600  |        |
| 2  | T16  | 250   | 1700 | 2,200 | 36    | 79,200  |        |
| 3  | T16  | 100   | 200  | 0,400 | 8     | 3,200   |        |
| 4  | T16  | 250   | 1450 | 2,050 | 32    | 65,600  |        |
| 5  | T16  | 250   | 1350 | 250   | 1,850 | 36      | 66,600 |
| TOTAL LENGTH OR AREA (m/m <sup>2</sup> ) |      |       |      |       | 3,20  | 287,00  |        |
| UNIT WEIGHT (kg)                         |      |       |      |       | 0,888 | 1,578   |        |
| WEIGHT (kg)                              |      |       |      |       | 2,84  | 452,90  |        |
| GRAND TOTAL (kg)                         |      |       |      |       |       | 460 Kg. |        |

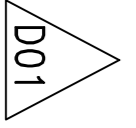

1:10 REINFORCEMENT

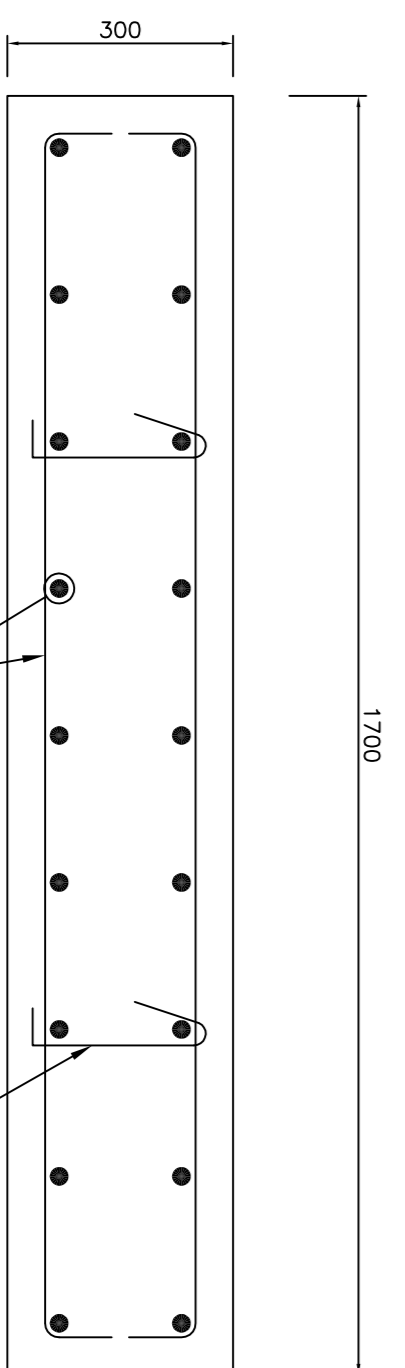

- NOTES**
- 1) ALL ELEVATIONS AND COORDINATES ARE IN "m" AND DIMENSIONS ARE IN "mm" UNLESS OTHERWISE NOTED.
  - 2) ALL DIMENSIONS AND ELEVATIONS SHALL BE CHECKED BY THE CONTRACTOR PRIOR TO CONSTRUCTION.
  - 3) 28 DAYS CHARACTERISTIC COMPRESSIVE STRENGTH OF CONCRETE IS 30MPa. (ON CYLINDRICAL SPECIMEN)
  - 4) 28 DAYS CHARACTERISTIC COMPRESSIVE STRENGTH OF CONCRETE IS 15MPa. (ON CYLINDRICAL SPECIMEN)
  - 5) CONCRETE COVER OVER BARS SHALL BE 75mm FOR FOUNDATION AND 40mm FOR CAST IN-SITU OTHER PARTS.
  - 6) TENSION STRENGTH OF BARS SHALL BE OF MINIMUM  $f_y=4000$  kg/cm<sup>2</sup>.
  - 7) UNDERGROUND CONCRETE SHALL BE PROTECTED AND COATED ACCORDING TO RELEVANT SPECIFICATION.
  - 8) CEMENT TYPE II SHALL BE USED ACCORDING TO GEOTECHNICAL REPORT SUGGESTION.
  - 9) FILL MATERIAL SHALL BE COMPACTED TO NOT LESS THAN 95% OF THE MAXIMUM DENSITY AS DETERMINED BY ASTM D-1557 (MODIFIED PROCTOR) METHOD.
  - 10) REINFORCEMENT SHALL BE ADJUSTED LOCALLY TO SUIT THE RECESS OF ANCHOR BOLTS, HOLES AND OTHER EMBEDDED MATERIALS.
  - 11) SHOULD BE USED THE EMULSION ON CONCRETE EXPOSED WITH SOIL B-90-COAT/ME IS A BITUMEN-BASED ONE-COMPONENT EMULSION PROTECTIVE PREPARE THE PENETRATION OF DESTRUCTIVE SALTS & IONS. THIS MATERIAL IS CONTROLLED ACCORDING TO THE FOLLOWING STANDARDS: ASTM D1227, ASTM D2939, ASTM D1640

**LEGEND**

|                     |                         |
|---------------------|-------------------------|
| G.L.                | GROUND LEVEL            |
| T.O.F.              | TOP OF FOUNDATION       |
| B.O.F.              | BOTTOM OF FOUNDATION    |
| T.O.G.              | TOP OF GROUT            |
| H.P.P.              | HIGH POINT OF PAVING    |
| T.O.S.              | TOP OF STEEL            |
| B.O.L.C.            | BOTTOM OF LEAN CONCRETE |
| REINFORCED CONCRETE |                         |
| LEAN CONCRETE       |                         |
| GROUND              |                         |

**REFERENCE DRAWING**

|  |                               |
|--|-------------------------------|
| STANDARD DRAWING FOR INSERT PLATES IN CONCRETE | BRK-GRNAL-PRCO-000-SF-DW-0007 |
| GENERAL NOTES - REINFORCED CONCRETE STRUCTURES | BR-GRNAL-PRCO-000-SF-DW-0018  |
| STANDARD PIPE SUPPORT DRAWINGS                 | BR-GRS-PRCO-180-PI-DW-0001    |
| UNIT PLOT PLAN DRAWING                         | BR-GRS-PRCO-180-PI-DW-0001    |

| REV. | DATE     | BY  | CHK.       | APP.       | AUT. |
|------|----------|-----|------------|------------|------|
| D01  | JAN.2023 | JFC | M.MAHABIAN | M.MAHABIAN | ***  |
| 2    | MAR.2023 | JFC | M.MAHABIAN | M.MAHABIAN | ***  |

PROJECT NAME: BINAK OUTFIELD DEVELOPMENT/SURFACE FACILITIES GAS COMPRESSOR STATION

PROJECT NO.: 971020

EPC CONTRACTOR: EPC CONTRACTOR (GC)

HIRGAN ENERGY - DESIGN & INSPECTION

HIRGAN ENERGY COMPANIES

PETROIRANI DEVELOPMENT COMPANY

DRAWING TITLE: FOUNDATION DRAWING FOR COMPRESSOR AREA MAIN SLEEPER

DRAWING NO. BK-GRS-PRCO-180-SF-DW-0014

SCALE: A0

SHEET NO. 05 OF 05

REV. D01

APPROVED FOR CONSTRUCTION BY: DATE: 06-07-2024

NO CONSTRUCTION PERMITTED UNLESS DRAWING APPROVED

DATE: 06-07-2024

BY: 709161

DATE: 04

REV. D01