

1:25 FOUNDATION FORMWORK PLAN
NO.=1 PLATFORM TYPE 1

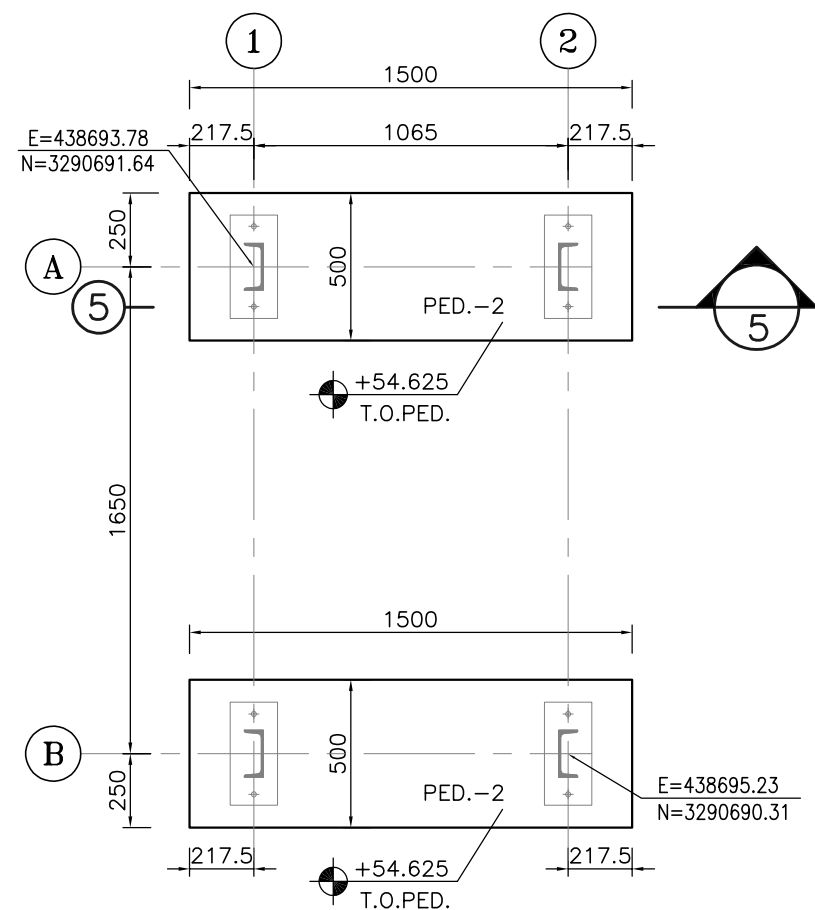

1:25 FOUNDATION FORMWORK PLAN
NO.=1 PLATFORM TYPE 2

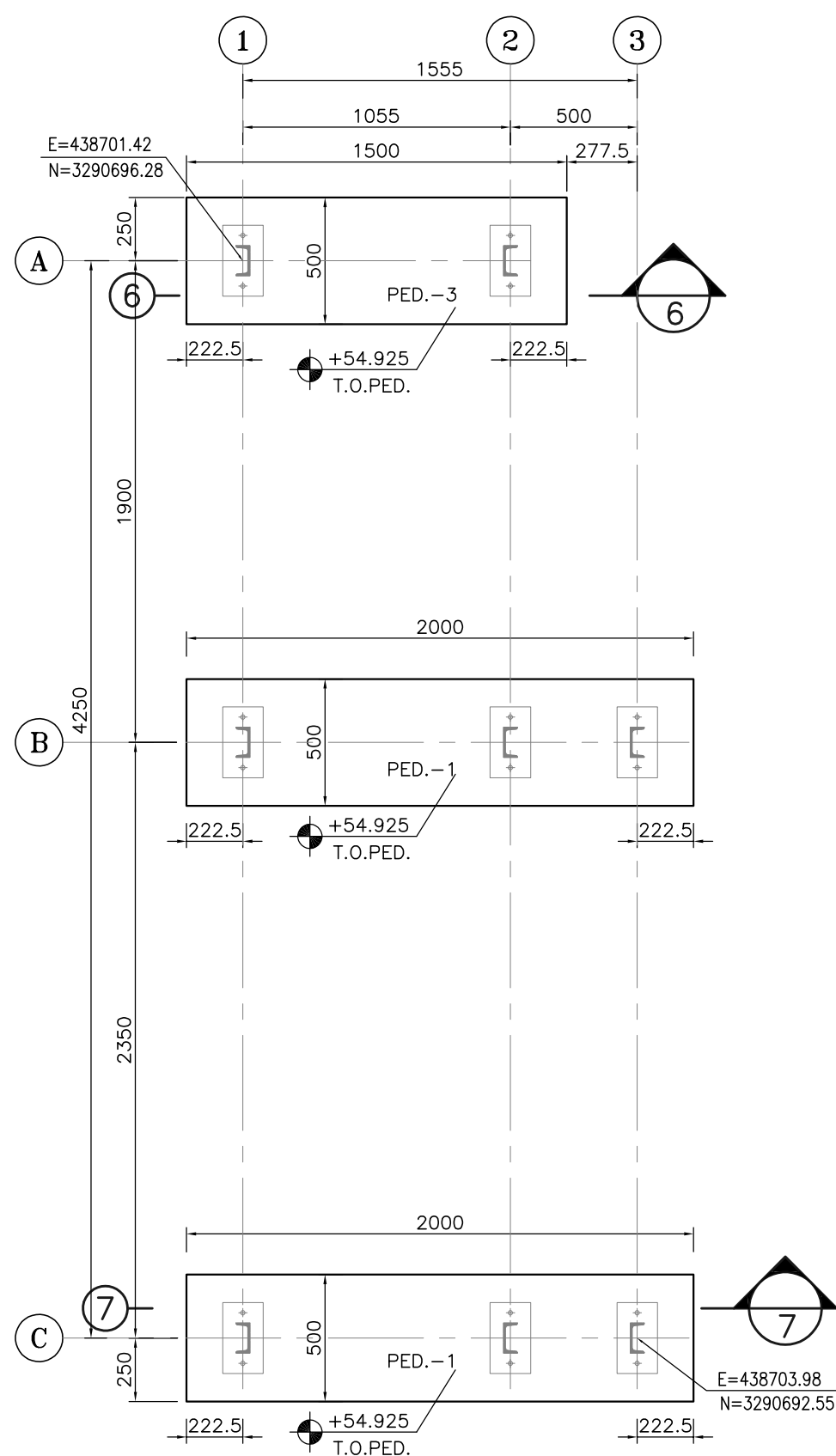

1:25 FOUNDATION FORMWORK PLAN
NO.=1 PLATFORM TYPE 3

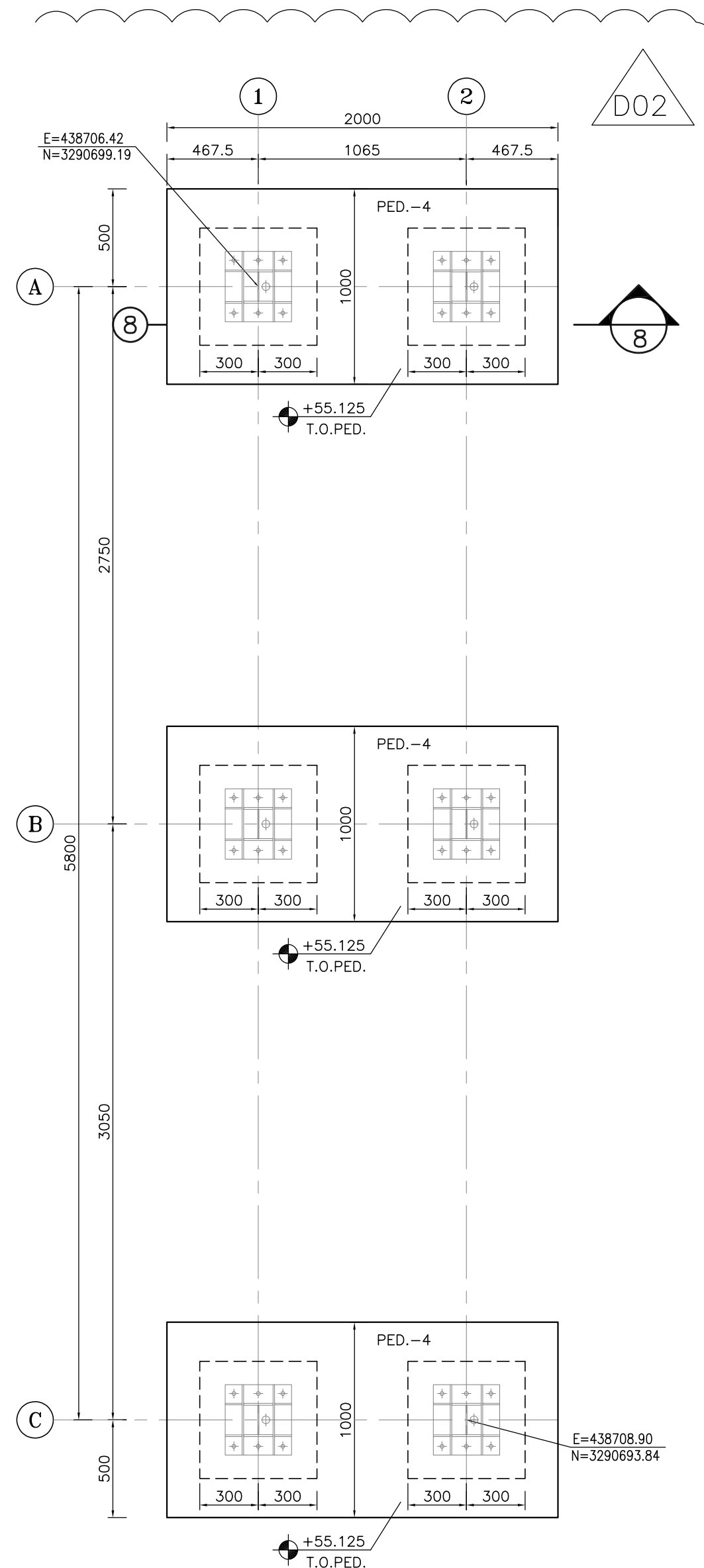

1:25 FOUNDATION FORMWORK PLAN
NO.=1 PLATFORM TYPE 4

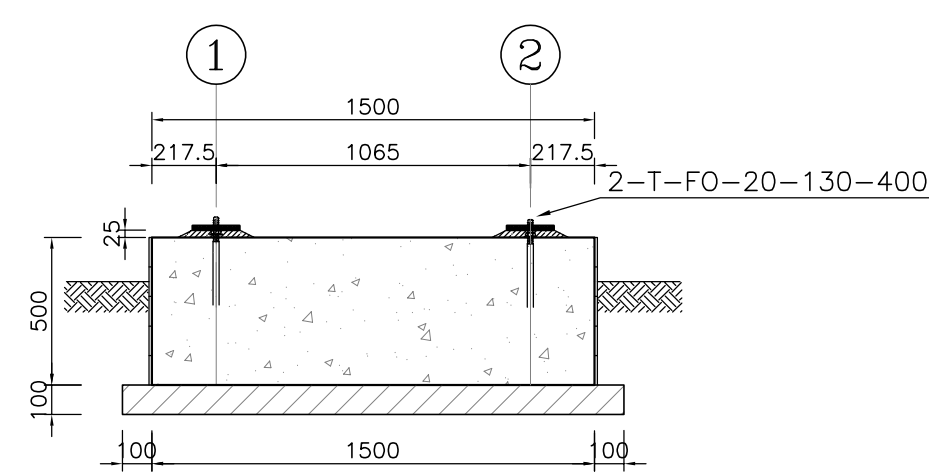

1:25 TYP. SECTION OF PD.2
FORMWORK

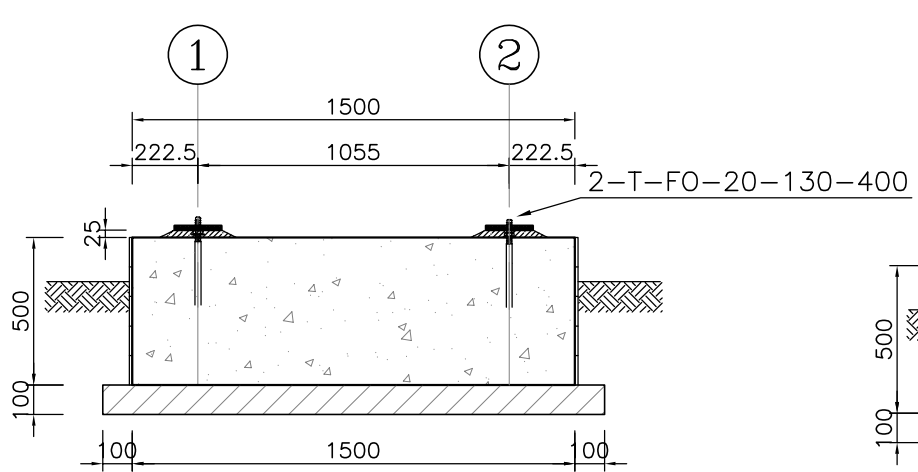

1:25 TYP. SECTION OF PD.3
FORMWORK

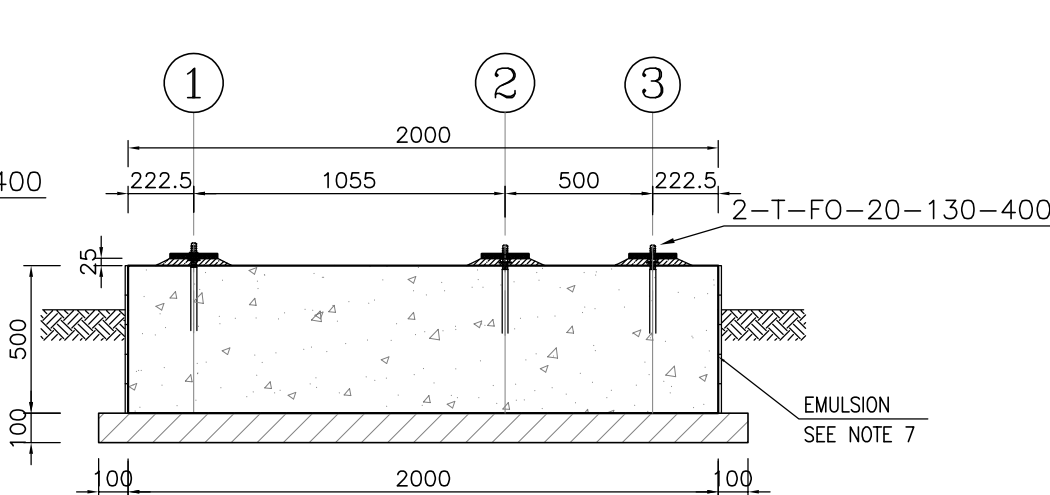

1:25 TYP. SECTION OF PD.1
FORMWORK

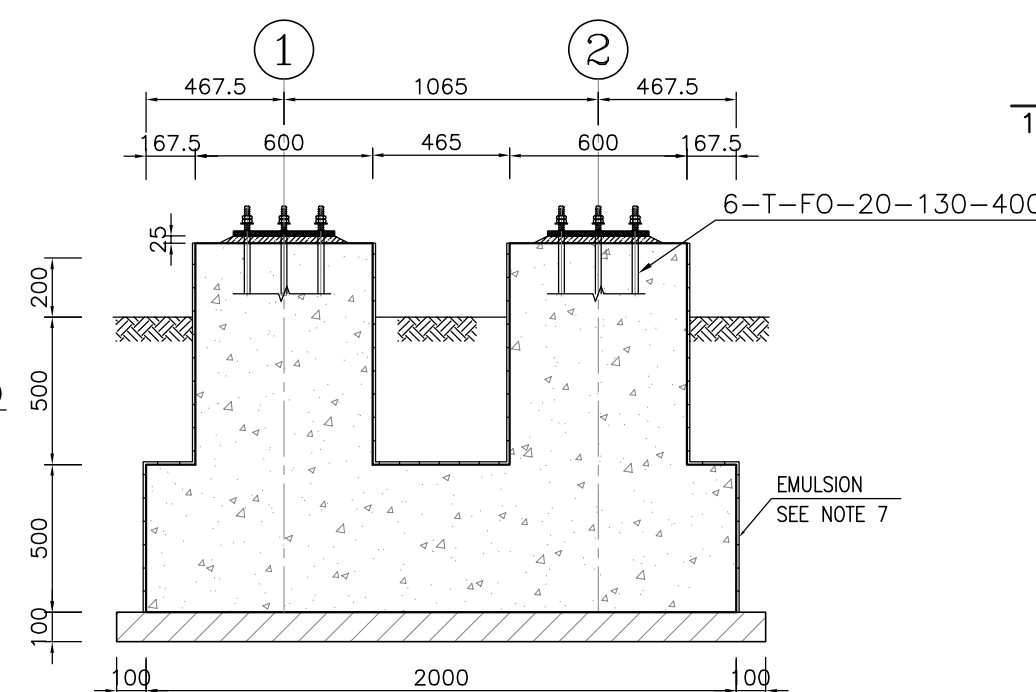

1:25 TYP. SECTION OF PD.4
FORMWORK

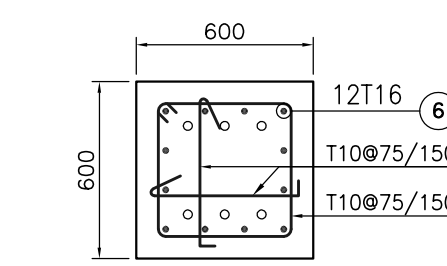

1:25 TYP. SECTION OF PD.13
FORMWORK

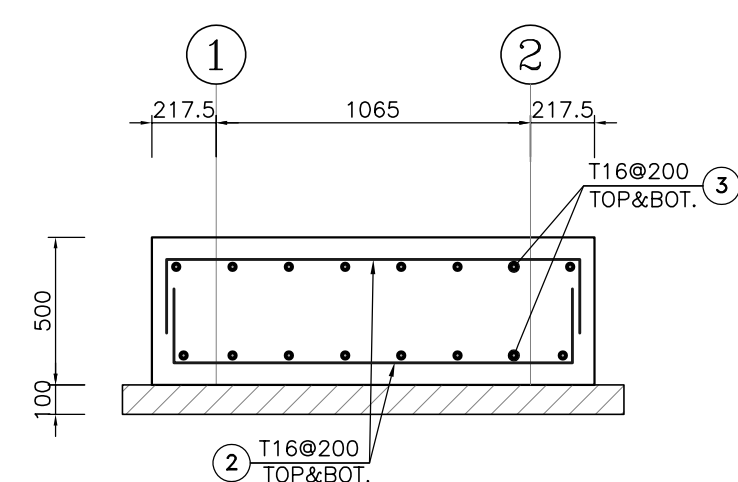

1:25 TYP. SECTION OF PD.2
REINFORCEMENT

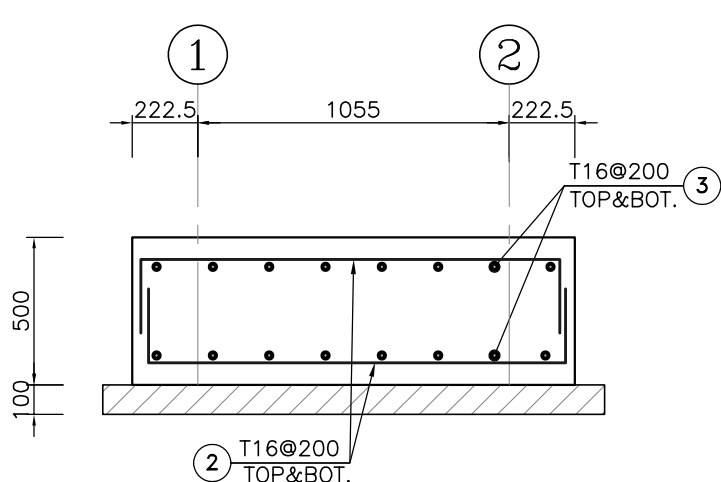

1:25 TYP. SECTION OF PD.3
REINFORCEMENT

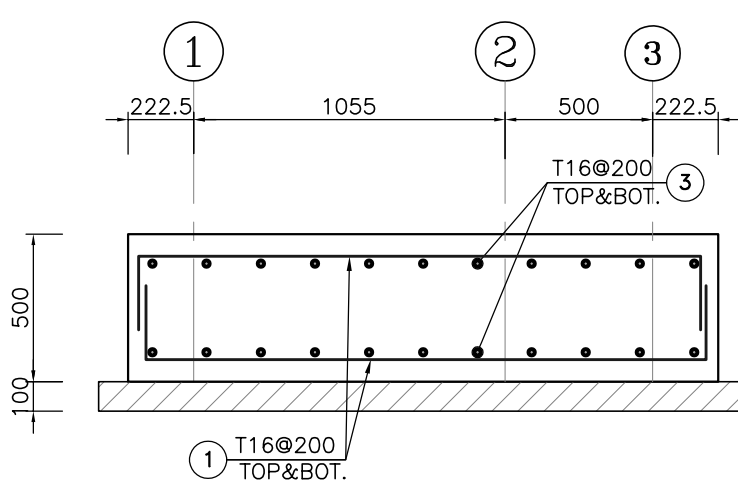

1:25 TYP. SECTION OF PD.1
REINFORCEMENT

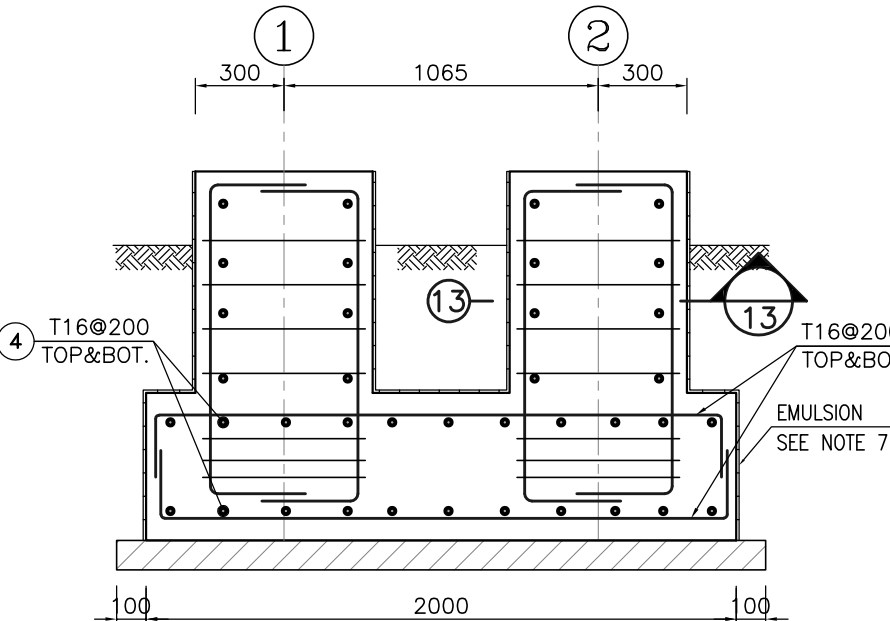

1:25 TYP. SECTION OF PD.4
REINFORCEMENT

- NOTES**
- 1) DIMENSIONS ARE IN "mm" AND ELEVATIONS IN "m" UNLESS SPECIFIED.
 - 2) ALL DIMENSIONS AND ELEVATIONS SHALL BE CHECKED BY THE CONTRACTOR PRIOR TO CONSTRUCTION.
 - 3) CONTRACTOR SHALL CHECK THE DRAWING WITH ALL ARCHITECTURAL, MECHANICAL, INSTRUMENT, PIPING & ELECTRICAL DRAWINGS BEFORE CONSTRUCTION AND ANY REQUIRED MODIFICATIONS SHALL BE CONSIDERED WITH PRIOR CLIENT APPROVAL.
 - 4) ANCHOR BOLTS, NUTS, WASHERS, OTHER THREADED FASTENERS & ALL STEEL STAIR MEMBERS SHALL BE HOT DIP GALVANIZED ACCORDANCE WITH ISIRI 19289 & STEEL PLATES SHALL BE HOT DIP GALVANIZED WITH ISIRI 16353.
 - 5) STEEL MATERIALS SHALL BE CONSIDERED FOR: PROFILES, PLATES AND GRATING AS ISIRI 14282-2,(S235JR)
 - 6) THE LOCATION AND GEOMETRY OF PLATFORM SHALL BE CHECKED AND ADJUSTED AT SITE.
 - 7) SHOULD BE USED THE EMULSION ON CONCRETE EXPOSED WITH SOIL.
B-90-COAT.M.E IS A BITUMEN-BASED ONE-COMPONENT EMULSION PROTECTIVE COATING TO PREVENT THE PENETRATION OF DESTRUCTIVE SALTS & IONS.
THIS MATERIAL IS CONTROLLED ACCORDING TO THE FOLLOWING STANDARDS:
ASTM D1227, ASTM D2939, ASTM D1640

H.P.P. LEVEL : $\pm 0.00 = +55.00$

LEGEND

T.O.F. TOP OF FOUNDATION
T.O.P. TOP OF PEDESTAL

REFERENCE DRAWING	DRG. No.
GENERAL NOTES - STEEL STRUCTURES	BK-GNRL-PEDCO-00-ST-DW-0011
SPECIFICATION FOR ERECTION OF STEEL STRUCTURES	BK-GNRL-PEDCO-000-ST-SP-0005
SPECIFICATION FOR FABRICATION OF STEEL STRUCTURES	BK-GNRL-PEDCO-000-ST-SP-0003
STANDARD DRAWING FOR OPERATING PLATFORM	BK-GNRL-PEDCO-000-ST-DW-0005
GENERAL NOTES-REINFORCEMENT CONCRETE STRUCTURES	BK-GNRL-PEDCO-000-ST-DW-0012
STANDARD DRAWING FOR ANCHOR BOLT	BK-GNRL-PEDCO-000-ST-DW-0002
SPECIFICATION FOR GROUTING	BK-GNRL-PEDCO-000-ST-SP-0004

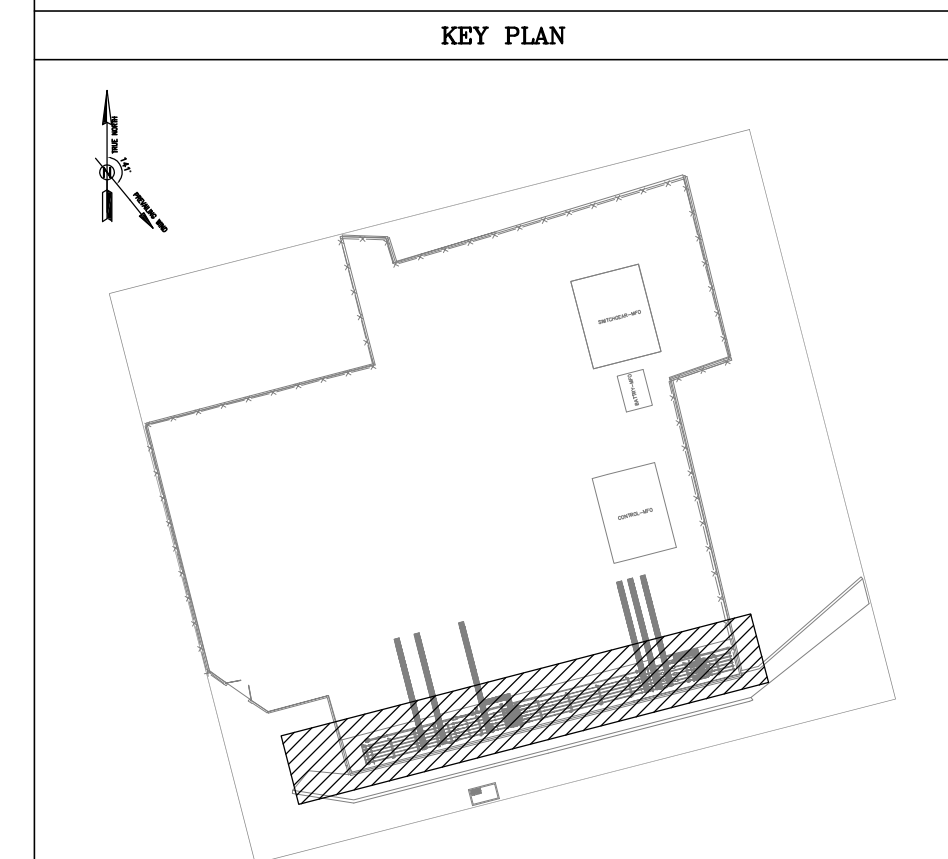

D02	MAY.2023	IFA	R.BERLOUJE	M.PAKHARIAN	A.M.MOHSSENI	***	*****	***	*****	***	*****
D01	FEB.2023	IFA	R.BERLOUJE	M.PAKHARIAN	M.Mehrshad	***	*****	***	*****	***	*****
D00	OCT.2022	IPC	R.BERLOUJE	M.PAKHARIAN	M.Mehrshad	***	*****	***	*****	***	*****
REV.	DATE	P.O.I.S	PREP.	CHK.	APP.	AUT.	DESCRIPTION	BY	DATE	BY	DATE
PROJECT NAME:	BINAK OILFIELD DEVELOPMENT/SUB-SURFACE WORK PACKAGES W007S WHF & EXTENSION OF BINAK B/C										
PROJECT NO.:	971020										
EPC CONTRACTOR:	HIRGAN ENERGY					EPD/EPC CONTRACTOR (GC):	PETROIRAN DEVELOPMENT COMPANY				
DRAWING TITLE:	ACCESS PLATFORMS FOUNDATIONN DRAWING FOR EXTENSION OF BINAK B/C MANIFOLD						NO CONSTRUCTION PERMITTED UNLESS DRAWING APPROVED				
SCALE	SIZE	DRAWING NO.	SHEET NO.	REV.	BUDGET REF.	LOCATION	SIZE	CLASS	SERIAL NO.	SHEET	REVISION
N.T.S.	A1	BK-W007S-PEDCO-110-ST-DW-0004	2 OF 3	D02	053-073-9184	F	4	Q	708056	2 OF 3	D02

