

- NOTES**
- ALL COORDINATES AND ELEVATIONS ARE IN METER.
  - ALL DRAWINGS SHALL BE CHECKED BY CONTRACTOR WITH RELATIVE DRAWINGS BEFORE CONSTRUCTION.
  - GEODETIC PARAMETERS FOR COORDINATES ARE AS BELOW:  
 HORIZONTAL COORDINATE SYSTEM: WGS84/UTM ZONE 39  
 ELLIPSOID : WORLD GEODETIC SYSTEM 1984 (WGS84)  
 MAP PROJECTION: UNIVERSAL TRANSVERSE MERCATOR (UTM)  
 VERTICAL DATUM: MEAN SEA LEVEL
  - THE SUITABLE MATERIAL FOR FILLING SHALL BE COLLECTED BASED ON TO THE BELOW RULES:  
 - PROJECT GEOTECHNICAL INVESTIGATION REPORT, BORROW MATERIALS AND SPECIFICATION STUDY PART.  
 - "GENERAL SPECIFICATION FOR ROAD" NO. 101, SECTION 207, IRAN PLANNING AND BUDGET ORGANIZATION.  
 - PROJECT GENERAL SPECIFICATION "SPECIFICATION FOR EARTH WORK" DOCUMENT NUMBER "BK-CNRAL-PEDCO-000-CV-SP-0004".  
 - GEOTECHNICAL REPORTS AND CLIENT'S SITE SUPERVISORY BODY RECOMMENDATIONS AND APPROVALS.
  - BEFORE ANY EARTH WORK ACTIVITIES (CUT OR FILL), TOP AND UNSUITABLE SOIL (MARN,...) SHALL BE REMOVED AS GEOTECHNICAL RECOMMENDATION AND SUPERVISOR'S REQUIREMENTS.
  - RETAINING WALL SHALL BE BASED ON THE CODE NO.292 AND PROJECT REFERENCES.
  - PIPE SUPPORT NUMBERS AND SPACING SHALL BE BASED ON: BK-CNRAL-PEDCO-110-PI-DW-0001
  - THE FENCE AROUND THE LOCATION SHALL BE BASED ON: BK-CNRAL-PEDCO-000-CV-DW-0009
  - THE EXACT LOCATION OF NEW CULVERT AND RETAINING WALL SHALL BE ADJUSTED AT SITE.
  - CONSTRUCTION OF THE HELIPAD AREA AND ITS ACCESS ROAD IS SUBJECT TO OFFICIAL NOTIFICATION FROM THE CLIENT AS EXTRA WORKS.

**LEGEND**

	Existing GRAVEL ROAD		CHANNEL
	New GRAVEL ROAD		RIVER
	ASPHALT ROAD		WATER COURSE
	STAIR		CONTOURS
	TRENCH		SPOT HEIGHT
	FENCE		BENCH MARK
	RETAINING WALL		WELL LOCATION
	WATER LINE		WELL
	POWER LINE		BURNPIT
	BUILDING		SITE (LOCATION)
	CONCRETE AREA		DRILLING CONEX AREA
	EXISTING CONCRETE AREA		OIL LINE
	SEPTIC		BURN PIT LINE
	MANHOLE		ROAD WIDENING AREA
	POLE		
	HELIPAD		
	GEOMEMBRANE AREA		

**REFERENCE DRAWING**

REFERENCE DRAWING	DRG. No.
Civil and Structural Drawings - BK14	BK-BK14-PEDCO-110-CV-PY-0001
Rough Grading Plans - BK14	BK-BK14-PEDCO-110-CV-DW-0001
Plan Plans Drawings - BK14	BK-BK14-PEDCO-110-PI-DW-0001
Architectural Drawing For WHP/AFPU Shelter of Well Pads - BK14	BK-BK14-PEDCO-110-AS-DW-0001
Standard Drawing For Fence & Gate Details	BK-CNRAL-PEDCO-000-CV-DW-0009
Architectural Drawing For Diesel Generator Shelter of Well Pads - BK14	BK-BK14-PEDCO-110-AS-DW-0001
Architectural Drawing For WHP/AFPU Shelter Shelter of Well Pads - BK14	BK-BK14-PEDCO-110-AS-DW-0002
Architectural Drawing For Switchgear Building of Well Pads - BK14	BK-BK14-PEDCO-110-AS-DW-0003
Architectural Drawing For Security Building of Well Pads - BK14	BK-BK14-PEDCO-110-AS-DW-0004
Over Head Line Plan and Profile - BK14	BK-BK14-PEDCO-110-SU-DW-0002

**ABBREVIATIONS**

F.T.	FUEL TANK	W.T.	WATER TANK
S.R.	SECURITY ROOM	D.G	DIESEL GENERATOR SHELTER
S.G.	SWITCH GEAR	F.P	FIRE FIGHTING SHELTER

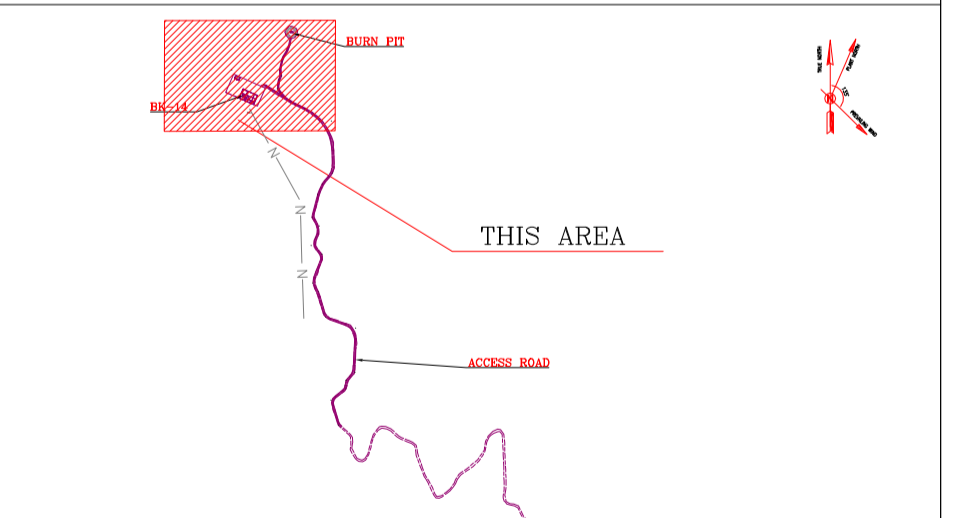

**BENCH MARK LIST**

NAME	Easting	Northing	Elevation
GPS1	437770.859	3295060.106	171.419
GPS2	437770.794	3295060.096	171.418

**POWER LINE COORDINATION**

Station	Northing	Easting	Station	Northing	Easting
0+000.00	3294101.65	438077.16	0+480.00	3294580.90	438060.51
0+020.00	3294121.64	438076.55	0+500.00	3294598.42	438050.87
0+040.00	3294141.63	438075.93	0+520.00	3294615.94	438041.23
0+060.00	3294161.62	438075.32	0+540.00	3294633.47	438031.59
0+080.00	3294181.61	438074.71	0+560.00	3294650.99	438021.95
0+100.00	3294201.61	438074.10	0+580.00	3294668.51	438012.31
0+120.00	3294221.60	438073.48	0+600.00	3294686.04	438002.67
0+140.00	3294241.59	438072.87	0+620.00	3294703.56	437993.03
0+160.00	3294261.58	438072.26	0+640.00	3294721.08	437983.39
0+180.00	3294281.57	438071.65	0+660.00	3294738.61	437973.75
0+200.00	3294301.56	438071.03	0+680.00	3294756.13	437964.11
0+220.00	3294321.55	438070.42	0+700.00	3294773.65	437954.47
0+240.00	3294341.54	438069.81	0+720.00	3294791.18	437944.83
0+260.00	3294361.53	438069.20	0+740.00	3294808.70	437935.19
0+280.00	3294381.52	438068.58	0+760.00	3294826.22	437925.55
0+300.00	3294401.51	438067.97	0+780.00	3294843.75	437915.91
0+320.00	3294421.50	438067.36	0+800.00	3294861.27	437906.27
0+340.00	3294441.49	438066.75	0+820.00	3294878.79	437896.63
0+360.00	3294461.48	438066.13	0+840.00	3294896.31	437886.99
0+380.00	3294481.47	438065.52	0+860.00	3294913.84	437877.35
0+400.00	3294501.46	438064.91	0+880.00	3294931.36	437867.71
0+420.00	3294521.45	438064.30	0+900.00	3294948.88	437858.07
0+440.00	3294541.44	438063.69			
0+460.00	3294561.43	438063.07			

**TABLE 1- ASPHALT AREA SPECIFICATION**

NAME	KM START	KM END	LENGTH(m)
AREA1	0+430.00	0+650.00	120
AREA2	0+970.00	1+150.00	180
AREA3	2+150.00	2+250.00	100
AREA4	2+800.00	3+290.00	490
AREA5	3+900.00	4+010.00	110
TOTAL			1000

**TABLE 2- RETAINING WALL AREA**

NAME	KM START	KM END	LENGTH(m)	WIDTH(Cm)
AREA1	2+380.00	2+350.00	30	50
AREA2	3+118.00		5	50
AREA3	3+330.00	3+390.00	120	40

**TABLE 4- LIST OF ROAD WIDENING AREA**

NUMBER	KM START	KM END	LENGTH(m)
1	0+580	0+620	30
2	1+700	1+750	28
3	2+200	2+230	37

**TABLE 3- LIST OF NEW CULVERT**

NUMBER	KM	TYPE OF CULVERT
1	0+384	CONCRETE PIPE CULVERT (DIAMETER 80 cm)
2	0+900	CONCRETE PIPE CULVERT (DIAMETER 80 cm)
3	0+943.33	CONCRETE PIPE CULVERT (DIAMETER 80 cm)
4	1+036.30	CONCRETE PIPE CULVERT (DIAMETER 80 cm)
5	3+940	CONCRETE PIPE CULVERT (DIAMETER 80 cm)

IMPORTANT NOTE: THE EXACT LOCATION OF NEW CULVERT, RETAINING WALL AND ASPHALT AREA SHALL BE ADJUSTED AT SITE.

REV.	DATE	BY	CHECKED	DATE	BY	DATE
D06	AUG 2023	APC	R.BERLOUE	M.FAKHARIAN	A.M.MOHSSENI	***
D05	JUN 2023	IPA	R.BERLOUE	M.FAKHARIAN	A.M.MOHSSENI	***
D04	MAY 2023	IPA	R.BERLOUE	M.FAKHARIAN	A.M.MOHSSENI	***
D03	FEB 2023	IPA	R.BERLOUE	M.FAKHARIAN	M.MEHRSHAD	***
D02	NOV 2022	IPA	R.BERLOUE	M.FAKHARIAN	M.MEHRSHAD	***
D01	OCT 2022	IPA	R.BERLOUE	M.FAKHARIAN	M.MEHRSHAD	***
D00	SEP 2022	IPC	R.BERLOUE	M.FAKHARIAN	M.MEHRSHAD	***
REV.	DATE	P.O.I.S	PREP.	CHK.	APP.	AUT.

PROJECT NAME: BINAK OILFIELD DEVELOPMENT/SUB-SURFACE WORK PACKAGES BK14 WELLHEAD FACILITIES

PROJECT NO.: 971020

EPC CONTRACTOR: HIRGAN ENERGY - DESIGN & INSPECTION COMPANIES

EPD/EPC CONTRACTOR (GC): PETROIRAN DEVELOPMENT COMPANY

DRAWING TITLE: General Civil Layout - BK14 (Location Map)

SCALE: 1:1000 | SIZE: A1 | DRAWING NO.: BK-BK14-PEDCO-110-CV-PY-0001 | SHEET NO.: 1 OF 4 | REV.: D06

THE ORIGINAL AND ALL COPIES OF THIS DRAWING TOGETHER WITH THE COPYRIGHT THEREIN ARE THE SOLE PROPERTY OF N.I.S.O.C./ FIELDS

BINAK OILFIELD DEVELOPMENT SUB-SURFACE WORK PACKAGES BK14 WELLHEAD FACILITIES

DATE	SCALE	DRAWING BY	CHECKED BY	PROJECT ENG.

NO CONSTRUCTION PERMITTED UNLESS DRAWING APPROVED

APPROVED FOR CONSTRUCTION	BY:	DATE:

BUDGET REF.	LOCATION	SIZE	CLASS	SERIAL NO.	SHEET	REVISION
953-073-9184	F	4	A	708210	1	D06

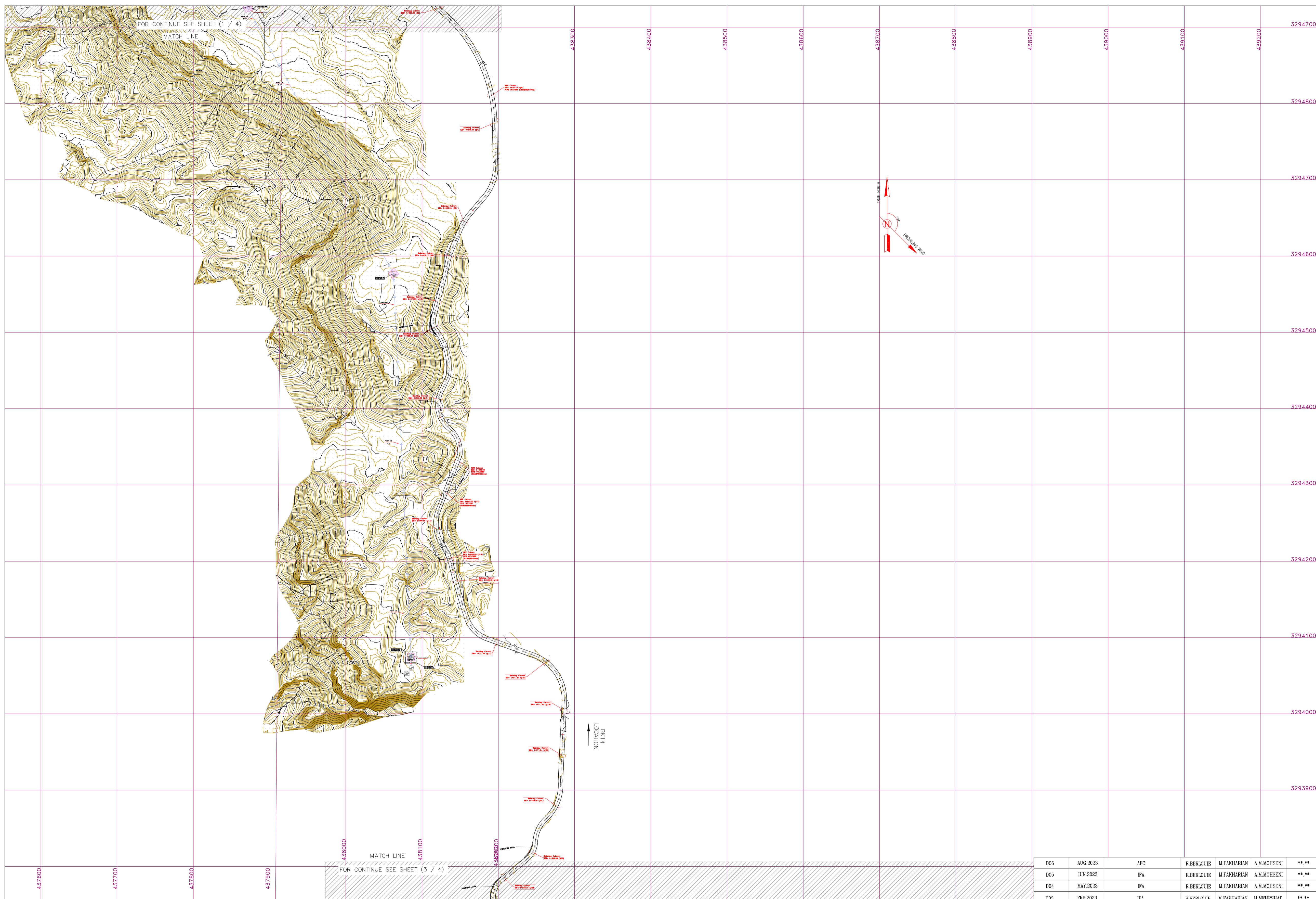

- NOTES**
- ALL COORDINATES AND ELEVATIONS ARE IN METER.
  - ALL DRAWINGS SHALL BE CHECKED BY CONTRACTOR WITH RELATIVE DRAWINGS BEFORE CONSTRUCTION.
  - GEODETIC PARAMETERS FOR COORDINATES ARE AS BELOW:  
 HORIZONTAL COORDINATE SYSTEM: WGS84/UTM ZONE 39  
 ELLIPSOID : WORLD GEODETIC SYSTEM 1984 (WGS84)  
 MAP PROJECTION: UNIVERSAL TRANSVERSE MERCATOR (UTM)  
 VERTICAL DATUM: MEAN SEA LEVEL
  - THE SUITABLE MATERIAL FOR FILLING SHALL BE COLLECTED BASED ON TO THE BELOW RULES:  
 - PROJECT GEOTECHNICAL INVESTIGATION REPORT, BORROW MATERIALS AND SPECIFICATION STUDY PART.  
 - "GENERAL SPECIFICATION FOR ROAD" NO. 101, SECTION 207, IRAN PLANNING AND BUDGET ORGANIZATION.  
 - PROJECT GENERAL SPECIFICATION "SPECIFICATION FOR EARTH WORK" DOCUMENT NUMBER "BK-GNRL-PEDCO-000-CV-SP-0004".  
 - GEOTECHNICAL REPORTS AND CLIENT'S SITE SUPERVISORY BODY RECOMMENDATIONS AND APPROVALS.
  - BEFORE ANY EARTH WORK ACTIVITIES (CUT OR FILL), TOP AND UNSUITABLE SOIL (MARL...) SHALL BE REMOVED AS GEOTECHNICAL RECOMMENDATION AND SUPERVISOR'S REQUIREMENTS.
  - RETAINING WALL SHALL BE BASED ON THE CODE NO.292 AND PROJECT REFERENCES.
  - PIPE SUPPORT NUMBERS AND SPACING SHALL BE BASED ON: BK-SSGRL-PEDCO-110-PI-DW-0001
  - THE FENCE AROUND THE LOCATION SHALL BE BASED ON: BK-GNRL-PEDCO-000-CV-DW-0009
  - THE EXACT LOCATION OF NEW CULVERT AND RETAINING WALL SHALL BE ADJUSTED AT SITE.
  - CONSTRUCTION OF THE HELIPAD AREA AND ITS ACCESS ROAD IS SUBJECT TO OFFICIAL NOTIFICATION FROM THE CLIENT AS EXTRA WORKS.

**LEGEND**

	Existing GRAVEL ROAD		CHANNEL
	New GRAVEL ROAD		RIVER
	ASPHALT ROAD		WATER COURSE
	STAIR		CONTOURS
	TRENCH		SPOT HEIGHT
	FENCE		BENCH MARK
	RETAINING WALL		WATER LINE
	POWER LINE		CULVERT
	BUILDING		WELL LOCATION
	CONCRETE AREA		WELL
	EXISTING CONCRETE AREA		BURNPIT
	SEPTIC		SITE (LOCATION)
	MANHOLE		DRILLING CONEX AREA
	POLE		OIL LINE
	HELIPAD		BURN PIT LINE
	GEOMEMBRANE AREA		ROAD WIDENING AREA

**REFERENCE DRAWING**

REFERENCE DRAWING	DRG. No.
Civil and Structural drawings - BK14	BK-BK14-PEDCO-110-CV-PY-0001
Rough Grading Plans - BK14	BK-BK14-PEDCO-110-CV-DW-0001
Plan Plan Drawing - BK14	BK-BK14-PEDCO-110-PI-DW-0001
Architectural Drawing For Well Pads - BK14	BK-BK14-PEDCO-110-AS-DW-0001
Standard Drawing For Fence & Gate Details	BK-BK14-PEDCO-000-CV-DW-0009
ARCHITECTURAL DRAWING FOR HELIPAD SHELTER OF WELL PADS - BK14	BK-BK14-PEDCO-110-AS-DW-0001
ARCHITECTURAL DRAWING FOR SWITCHGEAR BUILDING OF WELL PADS - BK14	BK-BK14-PEDCO-110-AS-DW-0002
ARCHITECTURAL DRAWING FOR SECURITY BUILDING OF WELL PADS - BK14	BK-BK14-PEDCO-110-AS-DW-0004
Over Head Line Plan and Profile - BK14	BK-BK14-PEDCO-110-SU-DW-0002

**ABBREVIATIONS**

F.T.	FUEL TANK	W.T.	WATER TANK
S.R.	SECURITY ROOM	D.G	DIESEL GENERATOR SHELTER
S.G.	SWITCH GEAR	F.P	FIRE FIGHTING SHELTER

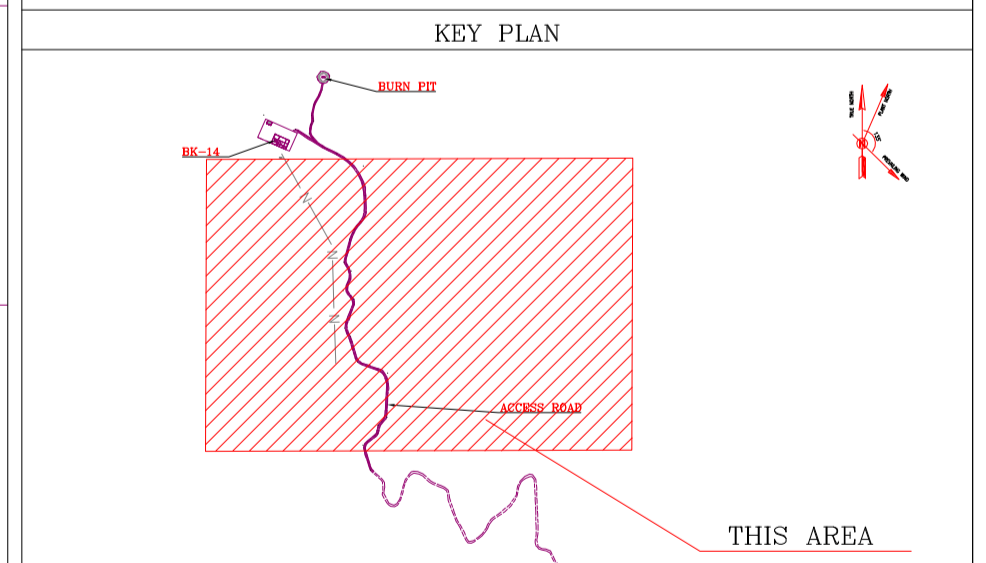

**BENCH MARK LIST**

NAME	Easting	Northing	Elevation
GPS1	437770.859	3295060.106	171.419
GPS2	437770.794	3295060.096	171.418

**POWER LINE COORDINATION**

Station	Northing	Easting	Station	Northing	Easting
0+000.00	3294101.65	438077.16	0+480.00	3294580.90	438060.51
0+020.00	3294121.64	438076.55	0+500.00	3294598.42	438050.87
0+040.00	3294141.63	438075.93	0+520.00	3294615.94	438041.23
0+060.00	3294161.62	438075.32	0+540.00	3294633.47	438031.59
0+080.00	3294181.61	438074.71	0+560.00	3294650.99	438021.95
0+100.00	3294201.61	438074.10	0+580.00	3294668.51	438012.31
0+120.00	3294221.60	438073.48	0+600.00	3294686.04	438002.67
0+140.00	3294241.59	438072.87	0+620.00	3294703.56	437993.03
0+160.00	3294261.58	438072.26	0+640.00	3294721.08	437983.39
0+180.00	3294281.57	438071.65	0+660.00	3294738.61	437973.75
0+200.00	3294301.56	438071.03	0+680.00	3294756.13	437964.11
0+220.00	3294321.55	438070.42	0+700.00	3294773.65	437954.47
0+240.00	3294341.54	438069.81	0+720.00	3294791.18	437944.83
0+260.00	3294361.53	438069.20	0+740.00	3294808.70	437935.19
0+280.00	3294381.52	438068.58	0+760.00	3294826.22	437925.55
0+300.00	3294401.51	438067.97	0+780.00	3294843.75	437915.91
0+320.00	3294421.50	438067.36	0+800.00	3294861.27	437906.27
0+340.00	3294441.49	438066.75	0+820.00	3294878.79	437896.63
0+360.00	3294461.48	438066.13	0+840.00	3294896.31	437886.99
0+380.00	3294481.47	438065.52	0+860.00	3294913.84	437877.35
0+400.00	3294501.47	438064.91	0+880.00	3294931.36	437867.71
0+420.00	3294521.46	438064.30	0+900.00	3294948.88	437858.07
0+440.00	3294541.45	438063.68			
0+460.00	3294561.44	438063.07			

**TABLE 1- ASPHALT AREA SPECIFICATION**

NAME	KM START	KM END	LENGTH(m)
AREA1	0+430.00	0+550.00	120
AREA2	0+970.00	1+150.00	180
AREA3	2+150.00	2+250.00	100
AREA4	2+800.00	3+290.00	490
AREA5	3+900.00	4+010.00	110
TOTAL			1000

**TABLE 2- RETAINING WALL AREA**

NAME	KM START	KM END	LENGTH(m)	WIDTH(Cm)
AREA1	2+320.00	2+350.00	30	50
AREA2		3+116.00	5	60
AREA3	3+330.00	3+390.00	120	40

**TABLE 4- LIST OF ROAD WIDENING AREA**

NUMBER	KM START	KM END	LENGTH(m)
1	0+580	0+620	30
2	1+700	1+750	28
3	2+200	2+230	27

**TABLE 3- LIST OF NEW CULVERT**

NUMBER	KM	TYPE OF CULVERT
1	0+384	CONCRETE PIPE CULVERT (DIAMETER 80 cm)
2	0+900	CONCRETE PIPE CULVERT (DIAMETER 80 cm)
3	0+943.33	CONCRETE PIPE CULVERT (DIAMETER 80 cm)
4	1+036.30	CONCRETE PIPE CULVERT (DIAMETER 80 cm)
5	3+940	CONCRETE PIPE CULVERT (DIAMETER 80 cm)

IMPORTANT NOTE: THE EXACT LOCATION OF NEW CULVERT, RETAINING WALL AND ASPHALT AREA SHALL BE ADJUSTED AT SITE.

REV.	DATE	P.O.I.S	PREP.	CHK.	APP.	AUT.
D06	AUG 2023	APC	R.BERLOUE	M.FAKHARIAN	A.M.MOHSSENI	***
D05	JUN 2023	IFA	R.BERLOUE	M.FAKHARIAN	A.M.MOHSSENI	***
D04	MAY 2023	IFA	R.BERLOUE	M.FAKHARIAN	A.M.MOHSSENI	***
D03	FEB 2023	IFA	R.BERLOUE	M.FAKHARIAN	M.MEHRSHAD	***
D02	NOV 2022	IFA	R.BERLOUE	M.FAKHARIAN	M.MEHRSHAD	***
D01	OCT 2022	IFA	R.BERLOUE	M.FAKHARIAN	M.MEHRSHAD	***
D00	SEP 2022	IPC	R.BERLOUE	M.FAKHARIAN	M.MEHRSHAD	***

PROJECT NAME: BINAK OILFIELD DEVELOPMENT/SUB-SURFACE WORK PACKAGES BK14 WELLHEAD FACILITIES

PROJECT NO.: 971020

EPC CONTRACTOR: HIRGAN ENERGY - DESIGN & INSPECTION COMPANIES

EPD/EPC CONTRACTOR (GC): PETROIRAN DEVELOPMENT COMPANY

DRAWING TITLE: General Civil Layout - BK14 (Location Map)

SCALE: 1:2500 | SIZE: A1 | DRAWING NO.: BK-BK14-PEDCO-110-CV-PY-0001 | SHEET NO.: 2 OF 4 | REV.: D06

THE ORIGINAL AND ALL COPIES OF THIS DRAWING TOGETHER WITH THE COPYRIGHT THEREIN ARE THE SOLE PROPERTY OF N.I.S.O.C./ FIELDS

BINAK OILFIELD DEVELOPMENT SUB-SURFACE WORK PACKAGES BK14 WELLHEAD FACILITIES

DATE	SCALE	DRAWING BY	CHECKED BY	PROJECT ENG.

NO CONSTRUCTION PERMITTED UNLESS DRAWING APPROVED

APPROVED FOR CONSTRUCTION	BY:	DATE:

BUDGET REF.	LOCATION	SIZE	CLASS	SERIAL NO.	SHEET	REVISION
953-073-9184	F	4	A	708210	2	D06

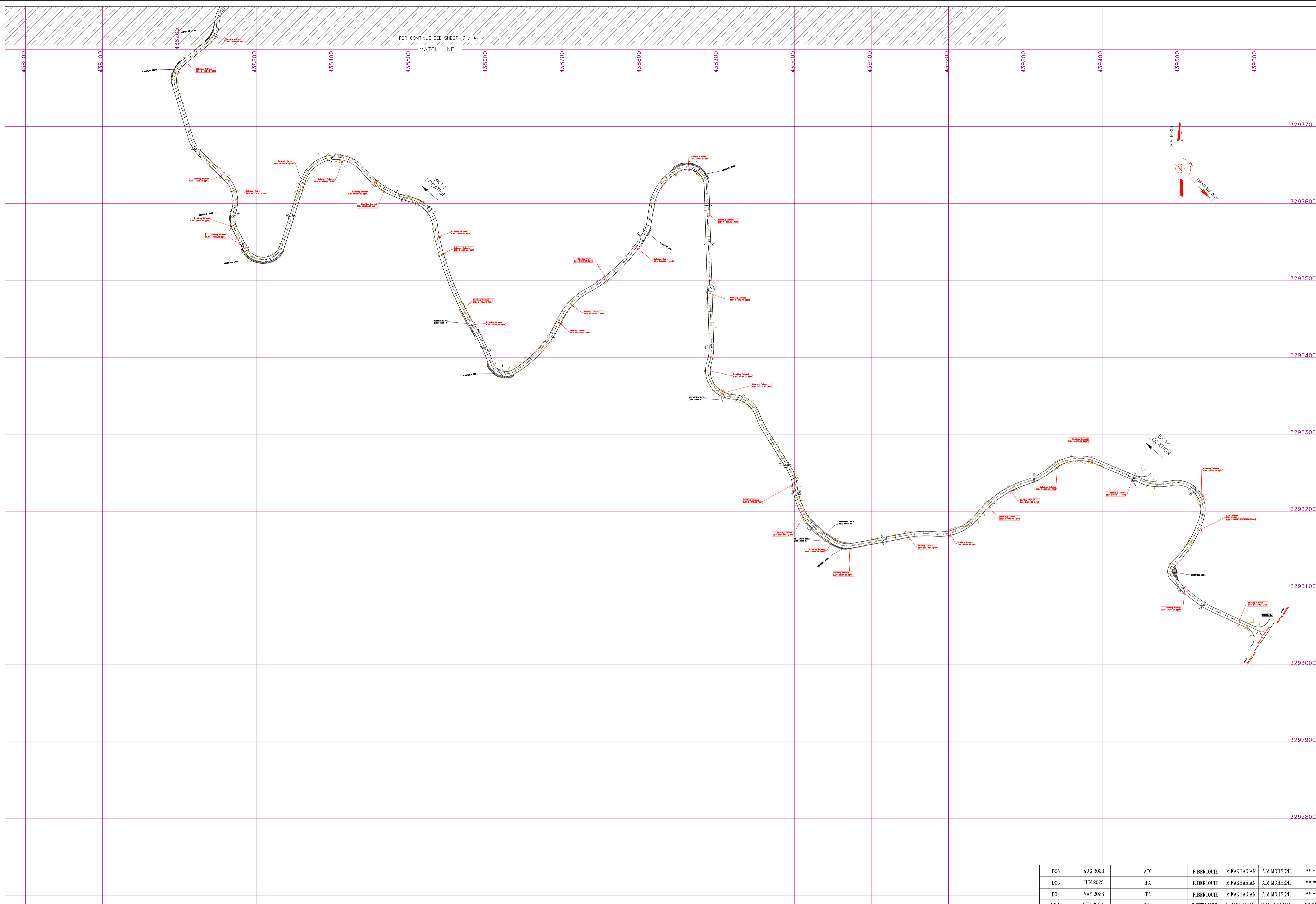

- NOTES**
- 1- ALL COORDINATES AND ELEVATIONS ARE IN METER.
  - 2- ALL DRAWINGS SHALL BE CHECKED BY CONTRACTOR WITH RELATIVE DRAWINGS BEFORE CONSTRUCTION.
  - 3- GEODETIC PARAMETERS FOR COORDINATES ARE AS BELOW:  
HORIZONTAL COORDINATE SYSTEM: WGS84/UTM ZONE 39  
ELLIPSOID : WORLD GEODETIC SYSTEM 1984 (WGS84)  
MAP PROJECTION: UNIVERSAL TRANSVERSE MERCATOR (UTM)  
VERTICAL DATUM: MEAN SEA LEVEL
  - 4- THE SUITABLE MATERIAL FOR FILLING SHALL BE COLLECTED BASED ON TO THE BELOW RULES:  
- PROJECT GEOTECHNICAL INVESTIGATION REPORT, BORROW MATERIALS AND SPECIFICATION STUDY PART.  
- "GENERAL SPECIFICATION FOR ROAD" NO. 101, SECTION 207, IRAN PLANNING AND BUDGET ORGANIZATION.  
- PROJECT GENERAL SPECIFICATION "SPECIFICATION FOR EARTH WORK" DOCUMENT NUMBER "BK-GNRL-PEDCO-000-CV-SP-0004".  
- GEOTECHNICAL REPORTS AND CLIENT'S SITE SUPERVISORY BODY RECOMMENDATIONS AND APPROVALS.
  - 5- BEFORE ANY EARTH WORK ACTIVITIES (CUT OR FILL), TOP AND UNSUITABLE SOIL (MARN,...) SHALL BE REMOVED AS GEOTECHNICAL RECOMMENDATION AND SUPERVISOR'S REQUIREMENTS.
  - 6- RETAINING WALL SHALL BE BASED ON THE CODE NO.292 AND PROJECT REFERENCES.
  - 7- PIPE SUPPORT NUMBERS AND SPACING SHALL BE BASED ON: BK-SSORL-PEDCO-110-PI-DW-0001
  - 8- THE FENCE AROUND THE LOCATION SHALL BE BASED ON: BK-GNRL-PEDCO-000-CV-DW-0009
  - 9- THE EXACT LOCATION OF NEW CULVERT AND RETAINING WALL SHALL BE ADJUSTED AT SITE.
  - 10- CONSTRUCTION OF THE HELIPAD AREA AND ITS ACCESS ROAD IS SUBJECT TO OFFICIAL NOTIFICATION FROM THE CLIENT AS EXTRA WORKS.

**LEGEND**

	Existing GRAVEL ROAD		CHANNEL
	New GRAVEL ROAD		RIVER
	ASPHALT ROAD		WATER COURSE
	STAIR		CONTOURS
	TRENCH		SPOT HEIGHT
	FENCE		BENCH MARK
	RETAINING WALL		CULVERT
	WATER LINE		WELL LOCATION
	POWER LINE		WELL
	BUILDING		BURNPIT
	CONCRETE AREA		SITE (LOCATION)
	EXISTING CONCRETE AREA		DRILLING CONEX AREA
	SEPTIC		OIL LINE
	MANHOLE		BURN PIT LINE
	POLE		ROAD WIDENING AREA
	HELIPAD		
	GEOMEMBRANE AREA		

**REFERENCE DRAWING**

REFERENCE DRAWING	DRG. No.
Civil and Structural drawings - BK14	BK-BK14-PEDCO-110-CV-PY-0001
Rough Grading Plans - BK14	BK-BK14-PEDCO-110-CV-DW-0001
Plan Plan Drawing - BK14	BK-BK14-PEDCO-110-PI-DW-0001
Architectural Drawing For WHCP/APP Shelter of Well Pads - BK14	BK-BK14-PEDCO-110-AS-DW-0001
Standard Drawing For Fence & Gate Details	BK-GNRL-PEDCO-000-CV-DW-0009
ARCHITECTURAL DRAWING FOR CONCRETE GENERATOR SHELTER OF WELL PADS - BK14	BK-BK14-PEDCO-110-AS-DW-0001
ARCHITECTURAL DRAWING FOR WHCP/APP SHELTER SHELTER OF WELL PADS - BK14	BK-BK14-PEDCO-110-AS-DW-0002
ARCHITECTURAL DRAWING FOR SWITCHGEAR BUILDING OF WELL PADS - BK14	BK-BK14-PEDCO-110-AS-DW-0003
ARCHITECTURAL DRAWING FOR SECURITY BUILDING OF WELL PADS - BK14	BK-BK14-PEDCO-110-AS-DW-0004
Over Head Line Plan and Profile - BK14	BK-BK14-PEDCO-110-SU-DW-0002

**ABBREVIATIONS**

F.T.	FUEL TANK	W.T.	WATER TANK
S.R.	SECURITY ROOM	D.G	DIESEL GENERATOR SHELTER
S.G.	SWITCH GEAR	F.P	FIRE FIGHTING SHELTER

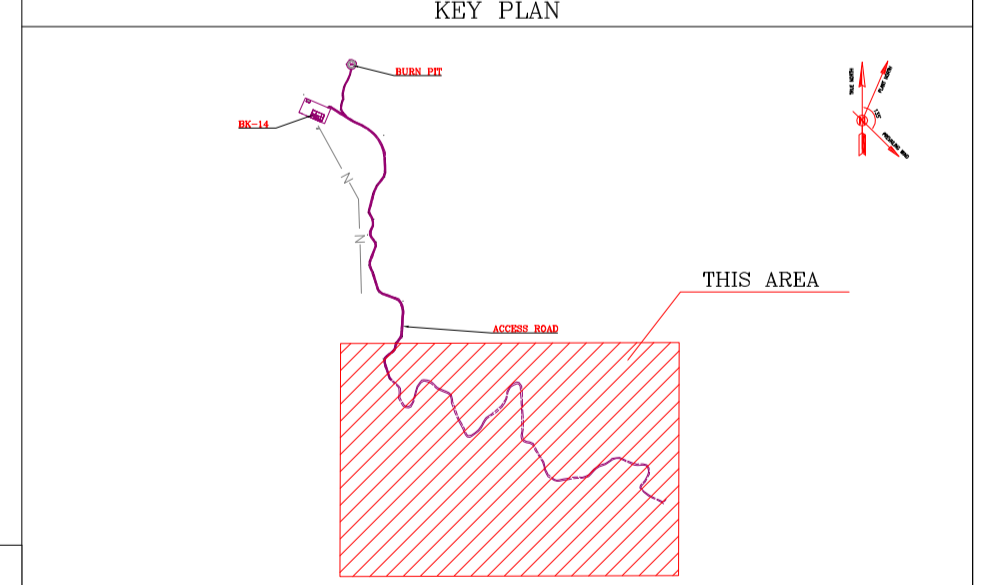

**BENCH MARK LIST**

NAME	Easting	Northing	Elevation
GPS1	437770.859	3295060.106	171.419
GPS2	437770.794	3295060.096	171.418

**POWER LINE COORDINATION**

Station	Northing	Easting	Station	Northing	Easting
0+000.00	3294101.65	438077.16	0+480.00	3294580.90	438060.51
0+020.00	3294121.64	438076.55	0+500.00	3294598.42	438050.87
0+040.00	3294141.63	438075.93	0+520.00	3294615.94	438041.23
0+060.00	3294161.62	438075.32	0+540.00	3294633.47	438031.59
0+080.00	3294181.61	438074.71	0+560.00	3294650.99	438021.95
0+100.00	3294201.61	438074.10	0+580.00	3294668.51	438012.31
0+120.00	3294221.60	438073.48	0+600.00	3294686.04	438002.67
0+140.00	3294241.59	438072.87	0+620.00	3294703.56	437993.03
0+160.00	3294261.58	438072.26	0+640.00	3294721.08	437983.39
0+180.00	3294281.57	438071.65	0+660.00	3294738.61	437973.75
0+200.00	3294301.56	438071.03	0+680.00	3294756.13	437964.11
0+220.00	3294321.55	438070.42	0+700.00	3294773.65	437954.47
0+240.00	3294341.54	438069.81	0+720.00	3294791.18	437944.83
0+260.00	3294361.53	438069.20	0+740.00	3294808.70	437935.19
0+280.00	3294381.52	438068.58	0+760.00	3294826.22	437925.55
0+300.00	3294401.51	438067.97	0+780.00	3294843.75	437915.91
0+320.00	3294421.50	438067.36	0+800.00	3294861.27	437906.27
0+340.00	3294441.49	438066.75	0+820.00	3294878.79	437896.63
0+360.00	3294461.48	438066.13	0+840.00	3294896.31	437886.99
0+380.00	3294481.47	438065.52	0+860.00	3294913.84	437877.35
0+400.00	3294501.46	438064.91	0+880.00	3294931.36	437867.71
0+420.00	3294521.45	438064.30	0+899.27	3294948.24	437858.42
0+440.00	3294541.44	438063.68			
0+460.00	3294561.43	438063.07			

**TABLE 1- ASPHALT AREA SPECIFICATION**

NAME	KM START	KM END	LENGTH(m)	WIDTH(Cm)
AREA1	0+430.00	0+550.00	120	120
AREA2	0+970.00	1+150.00	180	180
AREA3	2+150.00	2+250.00	100	100
AREA4	2+800.00	3+280.00	490	490
AREA5	3+900.00	4+010.00	110	110
<b>TOTAL</b>			<b>1000</b>	

**TABLE 2- RETAINING WALL AREA**

NAME	KM START	KM END	LENGTH(m)	WIDTH(Cm)
AREA1	2+320.00	2+350.00	30	50
AREA2	3+116.00		5	50
AREA3	3+330.00	3+390.00	120	40

**TABLE 3- LIST OF NEW CULVERT**

NUMBER	KM	TYPE OF CULVERT
1	0+394	CONCRETE PIPE CULVERT (DIAMETER 80 cm)
2	0+900	CONCRETE PIPE CULVERT (DIAMETER 80 cm)
3	0+943.33	CONCRETE PIPE CULVERT (DIAMETER 80 cm)
4	1+036.30	CONCRETE PIPE CULVERT (DIAMETER 80 cm)
5	3+940	CONCRETE PIPE CULVERT (DIAMETER 80 cm)

**TABLE 4- LIST OF ROAD WIDENING AREA**

NUMBER	KM START	KM END	LENGTH(m)
1	0+580	0+620	30
2	1+700	1+750	28
3	2+200	2+230	37

D06	AUG 2023	APC	R.BERLOUE	M.FAKHARIAN	A.M.MOHSSENI	***
D05	JUN 2023	IFA	R.BERLOUE	M.FAKHARIAN	A.M.MOHSSENI	**
D04	MAY 2023	IFA	R.BERLOUE	M.FAKHARIAN	A.M.MOHSSENI	***
D03	FEB 2023	IFA	R.BERLOUE	M.FAKHARIAN	M.MEHRSHAD	***
D02	NOV 2022	IFA	R.BERLOUE	M.FAKHARIAN	M.MEHRSHAD	***
D01	OCT 2022	IFA	R.BERLOUE	M.FAKHARIAN	M.MEHRSHAD	***
D00	SEP 2022	IPC	R.BERLOUE	M.FAKHARIAN	M.MEHRSHAD	***
REV.	DATE	P.O.I.S	PREP.	CHK.	APP.	AUT.

PROJECT NAME: BINAK OILFIELD DEVELOPMENT/SUB-SURFACE WORK PACKAGES BK14 WELLHEAD FACILITIES

PROJECT NO.: 971020

EPC CONTRACTOR: HIRGAN ENERGY - DESIGN & INSPECTION COMPANIES

EPD/EPC CONTRACTOR (GC): PETROIRAN DEVELOPMENT COMPANY

DRAWING TITLE: General Civil Layout - BK14 (Location Map)

SCALE: 1:2500 | SIZE: A1 | DRAWING NO.: BK-BK14-PEDCO-110-CV-PY-0001 | SHEET NO.: 3 OF 4 | REV.: D06

THE ORIGINAL AND ALL COPIES OF THIS DRAWING TOGETHER WITH THE COPYRIGHT THEREIN ARE THE SOLE PROPERTY OF N.I.S.O.C./ FIELDS

DATE	SCALE	DRAWING BY	CHECKED BY	PROJECT ENG.

NO CONSTRUCTION PERMITTED UNLESS DRAWING APPROVED

APPROVED FOR CONSTRUCTION	BY:	DATE:

BUDGET REF.	LOCATION	SIZE	CLASS	SERIAL NO.	SHEET	REVISION
953-073-9184	F	4	A	708210	3	D06

IMPORTANT NOTE: THE EXACT LOCATION OF NEW CULVERT, RETAINING WALL AND ASPHALT AREA SHALL BE ADJUSTED AT SITE.

Cut/Fill Summary				
Name	Cut Factor	Fill Factor	Cut	Fill
ROUGH GRADING (LOCATION-BK14)	1.000	1.000	8069.86 Cu. M.	259.41 Cu. M.
ROUGH GRADING (BURN PIT AREA-BK14)	1.000	1.000	585.41 Cu. M.	633.71 Cu. M.
ROUGH GRADING (WASTE PIT)	1.000	1.000	320.74 Cu. M.	0.00 Cu. M.
ROUGH GRADING (CUTTING DISPOSAL)	1.000	1.000	42.54 Cu. M.	0.00 Cu. M.

Cut and Fill Volume Table

- NOTES**
- ALL COORDINATES AND ELEVATIONS ARE IN METER.
  - ALL DRAWINGS SHALL BE CHECKED BY CONTRACTOR WITH RELATIVE DRAWINGS BEFORE CONSTRUCTION.
  - GEODETIC PARAMETERS FOR COORDINATES ARE AS BELOW:  
 HORIZONTAL COORDINATE SYSTEM: WGS84/UTM ZONE 39  
 ELLIPSOID : WORLD GEODETIC SYSTEM 1984 (WGS84)  
 MAP PROJECTION: UNIVERSAL TRANSVERSE MERCATOR (UTM)  
 VERTICAL DATUM: MEAN SEA LEVEL
  - THE SUITABLE MATERIAL FOR FILLING SHALL BE COLLECTED BASED ON TO THE BELOW RULES:  
 - PROJECT GEOTECHNICAL INVESTIGATION REPORT, BORROW MATERIALS AND SPECIFICATION STUDY PART.  
 - "GENERAL SPECIFICATION FOR ROAD" NO. 101, SECTION 207, IRAN PLANNING AND BUDGET ORGANIZATION.  
 - PROJECT GENERAL SPECIFICATION "SPECIFICATION FOR EARTH WORK" DOCUMENT NUMBER "BK-GNRL-PEDCO-000-CV-SP-0004".  
 - GEOTECHNICAL REPORTS AND CLIENT'S SITE SUPERVISORY BODY RECOMMENDATIONS AND APPROVALS.
  - BEFORE ANY EARTH WORK ACTIVITIES (CUT OR FILL), TOP AND UNSUITABLE SOIL (MARL...) SHALL BE REMOVED AS GEOTECHNICAL RECOMMENDATION AND SUPERVISOR'S REQUIREMENTS.
  - RETAINING WALL SHALL BE BASED ON THE CODE NO.292 AND PROJECT REFERENCES.
  - PIPE SUPPORT NUMBERS AND SPACING SHALL BE BASED ON:  
 BK-GNRL-PEDCO-000-CV-DW-0009
  - THE FENCE AROUND THE LOCATION SHALL BE BASED ON:  
 BK-GNRL-PEDCO-000-CV-DW-0009
  - THE EXACT LOCATION OF NEW CULVERT AND RETAINING WALL SHALL BE ADJUSTED AT SITE.
  - CONSTRUCTION OF THE HELIPAD AREA AND ITS ACCESS ROAD IS SUBJECT TO OFFICIAL NOTIFICATION FROM THE CLIENT AS EXTRA WORKS.

**LEGEND**

	Existing GRAVEL ROAD		CHANNEL
	New GRAVEL ROAD		RIVER
	ASPHALT ROAD		WATER COURSE
	STAIR		CONTOURS
	TRENCH		SPOT HEIGHT
	FENCE		BENCH MARK
	RETAINING WALL		POWER LINE
	WATER LINE		CULVERT
	BUILDING		WELL LOCATION
	CONCRETE AREA		WELL
	EXISTING CONCRETE AREA		BURNPIT
	SEPTIC		SITE (LOCATION)
	MANHOLE		DRILLING CONEX AREA
	POLE		OIL LINE
	HELIPAD		BURN PIT LINE
	GEOMEMBRANE AREA		ROAD WIDENING AREA

**REFERENCE DRAWING**

REFERENCE DRAWING	DRG. No.
Civil and Structural drawings - BK14	BK-BK14-PEDCO-110-CV-PY-0001
Rough Grading Plans - BK14	BK-BK14-PEDCO-110-CV-DW-0001
Site Plan Drawing - BK14	BK-BK14-PEDCO-110-PI-DW-0001
Architectural Drawing For WIP/JIP/ Shelter of Well Pads - BK14	BK-BK14-PEDCO-110-AS-DW-0001
Standard Drawing For Fence & Gate Details	BK-GNRL-PEDCO-000-CV-DW-0009
Architectural Drawing For Diesel Generator Shelter of Well Pads - BK14	BK-BK14-PEDCO-110-AS-DW-0002
Architectural Drawing For WIP/JIP Shelter of Well Pads - BK14	BK-BK14-PEDCO-110-AS-DW-0002
Architectural Drawing For Switchover Building of Well Pads - BK14	BK-BK14-PEDCO-110-AS-DW-0003
Architectural Drawing For Security Building of Well Pads - BK14	BK-BK14-PEDCO-110-AS-DW-0004
Over Head Line Plan and Profile - BK14	BK-BK14-PEDCO-110-SU-DW-0002

**ABBREVIATIONS**

F.T.	FUEL TANK	W.T.	WATER TANK
S.R.	SECURITY ROOM	D.G.	DIESEL GENERATOR SHELTER
S.G.	SWITCH GEAR	F.F.	FIRE FIGHTING SHELTER

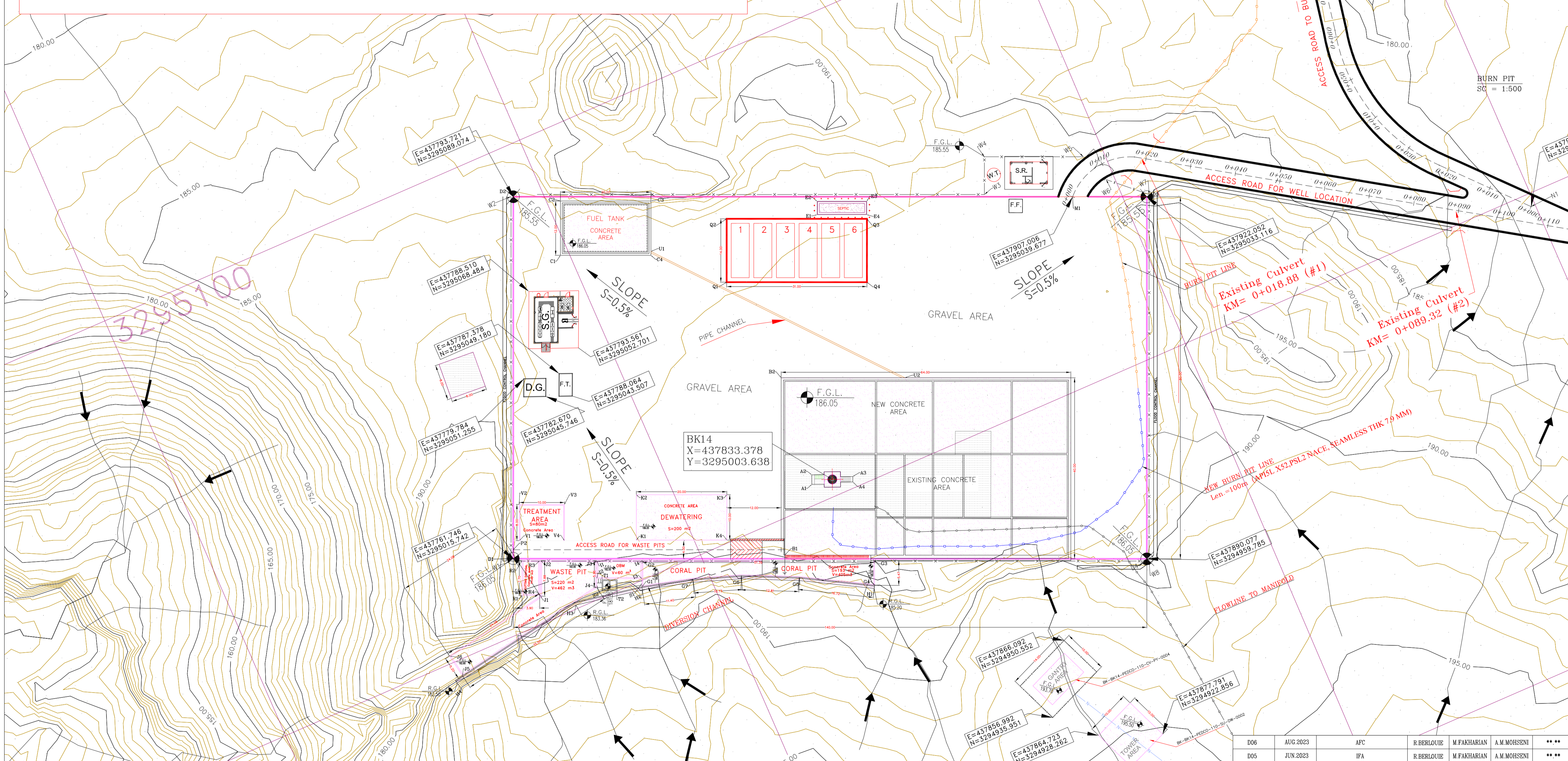
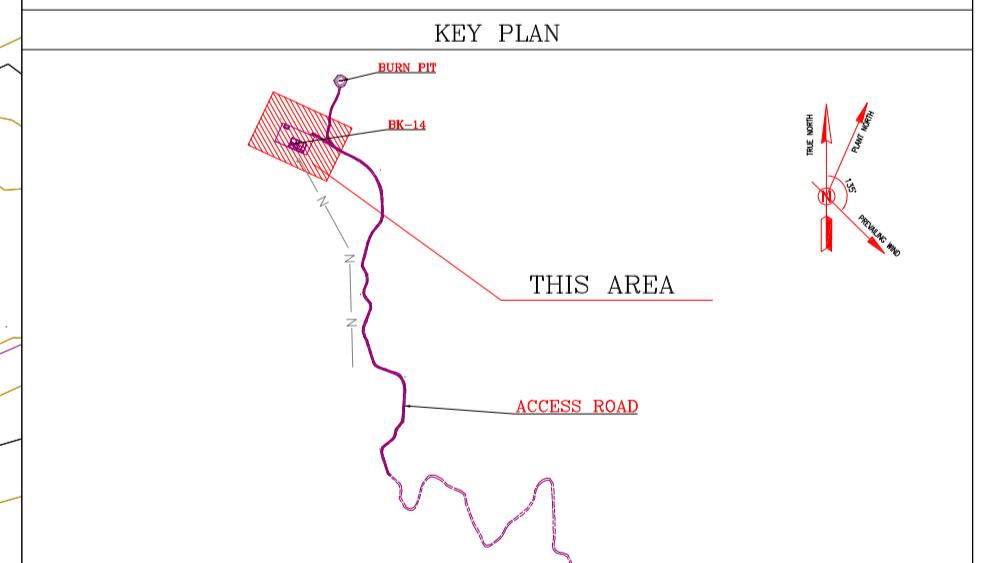

AREA NAME	DESCRIPTION	UTM - COORDINATE (ZONE 39N)	REMARKS & Reference Drawing	AREA NAME	DESCRIPTION	UTM - COORDINATE (ZONE 39N)	REMARKS & Reference Drawing	AREA NAME	DESCRIPTION	UTM - COORDINATE (ZONE 39N)	REMARKS & Reference Drawing	AREA NAME	DESCRIPTION	UTM - COORDINATE (ZONE 39N)	REMARKS & Reference Drawing
AREA-A	CELLAR	A1 437828.80 3295004.44 A2 437829.93 3295008.38 A3 437837.78 3295002.42 A4 437837.31 3295001.31 B1 437816.67 3294992.34 B2 437832.00 3295028.75 B3 437890.66 3295003.17 B4 437874.52 3294986.13 C1 437798.09 3295073.04 C2 437802.89 3295084.04 C3 437821.22 3295076.05 C4 437816.43 3295065.05	DECK AREA = 3.00m x 3.00m BULK HEAD CONCRETE WALL AND DECK AREA (SEE DETAILS) DECK AREA = 3.00m x 3.00m BULK HEAD CONCRETE WALL AND DECK AREA (SEE DETAILS) DECK AREA = 1.00m x 2.00m BULK HEAD CONCRETE WALL AND DECK AREA (SEE DETAILS) DECK AREA = 1.00m x 2.00m BULK HEAD CONCRETE WALL AND DECK AREA (SEE DETAILS) DECK AREA = 1.00m x 2.00m BULK HEAD CONCRETE WALL AND DECK AREA (SEE DETAILS) DECK AREA = 1.00m x 2.00m BULK HEAD CONCRETE WALL AND DECK AREA (SEE DETAILS) DECK AREA = 1.00m x 2.00m BULK HEAD CONCRETE WALL AND DECK AREA (SEE DETAILS) DECK AREA = 1.00m x 2.00m BULK HEAD CONCRETE WALL AND DECK AREA (SEE DETAILS)	AREA-G	CORAL PIT	G1 437785.35 3294998.71 G2 437787.66 3295004.01 G3 437834.77 3294983.46 G4 437832.58 3294978.45 G5 437818.05 3294986.72 G6 437806.47 3294992.18 G7 437798.35 3294995.76 G8 437832.24 3294977.84 H1 437785.35 3294998.71 H2 437775.18 3294998.03 H3 437770.34 3295000.83 H4 437739.39 3294995.53 H5 437778.49 3295008.00 H6 437778.89 3295004.34 H7 437786.06 3295000.34 H8 437787.66 3295004.01 H9 437763.97 3295005.73 H10 437767.13 3295012.96 H11 437778.49 3295008.00 H12 437778.89 3295004.34 H13 437786.06 3295000.34 H14 437787.66 3295004.01 H15 437763.97 3295005.73 H16 437767.13 3295012.96 H17 437778.49 3295008.00 H18 437778.89 3295004.34 H19 437786.06 3295000.34 H20 437787.66 3295004.01 H21 437763.97 3295005.73 H22 437767.13 3295012.96 H23 437778.49 3295008.00 H24 437778.89 3295004.34 H25 437786.06 3295000.34 H26 437787.66 3295004.01 H27 437763.97 3295005.73 H28 437767.13 3295012.96 H29 437778.49 3295008.00 H30 437778.89 3295004.34 H31 437786.06 3295000.34 H32 437787.66 3295004.01 H33 437763.97 3295005.73 H34 437767.13 3295012.96 H35 437778.49 3295008.00 H36 437778.89 3295004.34 H37 437786.06 3295000.34 H38 437787.66 3295004.01 H39 437763.97 3295005.73 H40 437767.13 3295012.96 H41 437778.49 3295008.00 H42 437778.89 3295004.34 H43 437786.06 3295000.34 H44 437787.66 3295004.01 H45 437763.97 3295005.73 H46 437767.13 3295012.96 H47 437778.49 3295008.00 H48 437778.89 3295004.34 H49 437786.06 3295000.34 H50 437787.66 3295004.01 H51 437763.97 3295005.73 H52 437767.13 3295012.96 H53 437778.49 3295008.00 H54 437778.89 3295004.34 H55 437786.06 3295000.34 H56 437787.66 3295004.01 H57 437763.97 3295005.73 H58 437767.13 3295012.96 H59 437778.49 3295008.00 H60 437778.89 3295004.34 H61 437786.06 3295000.34 H62 437787.66 3295004.01 H63 437763.97 3295005.73 H64 437767.13 3295012.96 H65 437778.49 3295008.00 H66 437778.89 3295004.34 H67 437786.06 3295000.34 H68 437787.66 3295004.01 H69 437763.97 3295005.73 H70 437767.13 3295012.96 H71 437778.49 3295008.00 H72 437778.89 3295004.34 H73 437786.06 3295000.34 H74 437787.66 3295004.01 H75 437763.97 3295005.73 H76 437767.13 3295012.96 H77 437778.49 3295008.00 H78 437778.89 3295004.34 H79 437786.06 3295000.34 H80 437787.66 3295004.01 H81 437763.97 3295005.73 H82 437767.13 3295012.96 H83 437778.49 3295008.00 H84 437778.89 3295004.34 H85 437786.06 3295000.34 H86 437787.66 3295004.01 H87 437763.97 3295005.73 H88 437767.13 3295012.96 H89 437778.49 3295008.00 H90 437778.89 3295004.34 H91 437786.06 3295000.34 H92 437787.66 3295004.01 H93 437763.97 3295005.73 H94 437767.13 3295012.96 H95 437778.49 3295008.00 H96 437778.89 3295004.34 H97 437786.06 3295000.34 H98 437787.66 3295004.01 H99 437763.97 3295005.73 H100 437767.13 3295012.96 H101 437778.49 3295008.00 H102 437778.89 3295004.34 H103 437786.06 3295000.34 H104 437787.66 3295004.01 H105 437763.97 3295005.73 H106 437767.13 3295012.96 H107 437778.49 3295008.00 H108 437778.89 3295004.34 H109 437786.06 3295000.34 H110 437787.66 3295004.01 H111 437763.97 3295005.73 H112 437767.13 3295012.96 H113 437778.49 3295008.00 H114 437778.89 3295004.34 H115 437786.06 3295000.34 H116 437787.66 3295004.01 H117 437763.97 3295005.73 H118 437767.13 3295012.96 H119 437778.49 3295008.00 H120 437778.89 3295004.34 H121 437786.06 3295000.34 H122 437787.66 3295004.01 H123 437763.97 3295005.73 H124 437767.13 3295012.96 H125 437778.49 3295008.00 H126 437778.89 3295004.34 H127 437786.06 3295000.34 H128 437787.66 3295004.01 H129 437763.97 3295005.73 H130 437767.13 3295012.96 H131 437778.49 3295008.00 H132 437778.89 3295004.34 H133 437786.06 3295000.34 H134 437787.66 3295004.01 H135 437763.97 3295005.73 H136 437767.13 3295012.96 H137 437778.49 3295008.00 H138 437778.89 3295004.34 H139 437786.06 3295000.34 H140 437787.66 3295004.01 H141 437763.97 3295005.73 H142 437767.13 3295012.96 H143 437778.49 3295008.00 H144 437778.89 3295004.34 H145 437786.06 3295000.34 H146 437787.66 3295004.01 H147 437763.97 3295005.73 H148 437767.13 3295012.96 H149 437778.49 3295008.00 H150 437778.89 3295004.34 H151 437786.06 3295000.34 H152 437787.66 3295004.01 H153 437763.97 3295005.73 H154 437767.13 3295012.96 H155 437778.49 3295008.00 H156 437778.89 3295004.34 H157 437786.06 3295000.34 H158 437787.66 3295004.01 H159 437763.97 3295005.73 H160 437767.13 3295012.96 H161 437778.49 3295008.00 H162 437778.89 3295004.34 H163 437786.06 3295000.34 H164 437787.66 3295004.01 H165 437763.97 3295005.73 H166 437767.13 3295012.96 H167 437778.49 3295008.00 H168 437778.89 3295004.34 H169 437786.06 3295000.34 H170 437787.66 3295004.01 H171 437763.97 3295005.73 H172 437767.13 3295012.96 H173 437778.49 3295008.00 H174 437778.89 3295004.34 H175 437786.06 3295000.34 H176 437787.66 3295004.01 H177 437763.97 3295005.73 H178 437767.13 3295012.96 H179 437778.49 3295008.00 H180 437778.89 3295004.34 H181 437786.06 3295000.34 H182 437787.66 3295004.01 H183 437763.97 3295005.73 H184 437767.13 3295012.96 H185 437778.49 3295008.00 H186 437778.89 3295004.34 H187 437786.06 3295000.34 H188 437787.66 3295004.01 H189 437763.97 3295005.73 H190 437767.13 3295012.96 H191 437778.49 3295008.00 H192 437778.89 3295004.34 H193 437786.06 3295000.34 H194 437787.66 3295004.01 H195 437763.97 3295005.73 H196 437767.13 3295012.96 H197 437778.49 3295008.00 H198 437778.89 3295004.34 H199 437786.06 3295000.34 H200 437787.66 3295004.01 H201 437763.97 3295005.73 H202 437767.13 3295012.96 H203 437778.49 3295008.00 H204 437778.89 3295004.34 H205 437786.06 3295000.34 H206 437787.66 3295004.01 H207 437763.97 3295005.73 H208 437767.13 3295012.96 H209 437778.49 3295008.00 H210 437778.89 3295004.34 H211 437786.06 3295000.34 H212 437787.66 3295004.01 H213 437763.97 3295005.73 H214 437767.13 3295012.96 H215 437778.49 3295008.00 H216 437778.89 3295004.34 H217 437786.06 3295000.34 H218 437787.66 3295004.01 H219 437763.97 3295005.73 H220 437767.13 3295012.96 H221 437778.49 3295008.00 H222 437778.89 3295004.34 H223 437786.06 3295000.34 H224 437787.66 3295004.01 H225 437763.97 3295005.73 H226 437767.13 3295012.96 H227 437778.49 3295008.00 H228 437778.89 3295004.34 H229 437786.06 3295000.34 H230 437787.66 3295004.01 H231 437763.97 3295005.73 H232 437767.13 3295012.96 H233 437778.49 3295008.00 H234 437778.89 3295004.34 H235 437786.06 3295000.34 H236 437787.66 3295004.01 H237 437763.97 3295005.73 H238 437767.13 3295012.96 H239 437778.49 3295008.00 H240 437778.89 3295004.34 H241 437786.06 3295000.34 H242 437787.66 3295004.01 H243 437763.97 3295005.73 H244 437767.13 3295012.96 H245 437778.49 3295008.00 H246 437778.89 3295004.34 H247 437786.06 3295000.34 H248 437787.66 3295004.01 H249 437763.97 3295005.73 H250 437767.13 3295012.96 H251 437778.49 3295008.00 H252 437778.89 3295004.34 H253 437786.06 3295000.34 H254 437787.66 3295004.01 H255 437763.97 3295005.73 H256 437767.13 3295012.96 H257 437778.49 3295008.00 H258 437778.89 3295004.34 H259 437786.06 3295000.34 H260 437787.66 3295004.01 H261 437763.97 3295005.73 H262 437767.13 3295012.96 H263 437778.49 3295008.00 H264 437778.89 3295004.34 H265 437786.06 3295000.34 H266 437787.66 3295004.01 H267 437763.97 3295005.73 H268 437767.13 3295012.96 H269 437778.49 3295008.00 H270 437778.89 3295004.34 H271 437786.06 3295000.34 H272 437787.66 3295004.01 H273 437763.97 3295005.73 H274 437767.13 3295012.96 H275 437778.49 3295008.00 H276 437778.89 3295004.34 H277 437786.06 3295000.34 H278 437787.66 3295004.01 H279 437763.97 3295005.73 H280 437767.13 3295012.96 H281 437778.49 3295008.00 H282 437778.89 3295004.34 H283 437786.06 3295000.34 H284 437787.66 3295004.01 H285 437763.97 3295005.73 H286 437767.13 3295012.96 H287 437778.49 3295008.00 H288 437778.89 3295004.34 H289 437786.06 3295000.34 H290 437787.66 3295004.01 H291 437763.97 3295005.73 H292 437767.13 3295012.96 H293 437778.49 3295008.00 H294 437778.89 3295004.34 H295 437786.06 3295000.34 H296 437787.66 3295004.01 H297 437763.97 3295005.73 H298 437767.13 3295012.96 H299 437778.49 3295008.00 H300 437778.89 3295004.34 H301 437786.06 3295000.34 H302 437787.66 3295004.01 H303 437763.97 3295005.73 H304 437767.13 3295012.96 H305 437778.49 3295008.00 H306 437778.89 3295004.34 H307 437786.06 3295000.34 H308 437787.66 3295004.01 H309 437763.97 3295005.73 H310 437767.13 3295012.96 H311 437778.49 3295008.00 H312 437778.89 3295004.34 H313 437786.06 3295000.34 H314 437787.66 3295004.01 H315 437763.97 3295005.73 H316 437767.13 3295012.96 H317 437778.49 3295008.0									