

- NOTES**
1. ALL DIMENSIONS ARE IN MILLIMETER & ALL ELEVATIONS ARE IN METER.
  2. ALL DIMENSIONS AND ELEVATIONS SHALL BE CHECKED BY THE CONTRACTOR PRIOR TO CONSTRUCTION.
  3. CONTRACTOR SHALL COMPARE ALL ARCHITECTURAL, MECHANICAL, ELECTRICAL, PIPING AND STRUCTURAL DRAWINGS AND IN CASE OF ANY CONFLICTS OR DISCREPANCY, INFORM THE ENGINEER.
  4. ALL MATERIALS ARE SELECTED FROM THE HIGHEST QUALITY AND MUST BE APPROVED BY THE CLIENT.
  5. ALL OPENINGS FOR PIPING/CABLING AND HVAC OPENINGS SHALL BE CONSIDERED AS PER RELATED DRAWINGS BEFORE CONSTRUCTION.
  6. FINISH GRADING LEVEL IS EQUIVALENT=±0.00 LOCAL=+11.05 GLOBAL(M.S.L.)

**LEGEND**

R.C. CONCRETE	
GALVANIZED GRATING	

F.G.L.	FINISH GRADING LEVEL
T.O.F.	TOP OF FOUNDATION
T.O.B.	TOP OF BEAM
B.O.G.	BOTTOM OF GIRT
T.O.PED.	TOP OF PEDESTAL
T.O.S	TOP OF SHELTER
B.O.GU.	BOTTOM OF GUTTER
L.P.L.	LOWEST POINT LEVEL
H.P.L.	HIGHEST POINT LEVEL
B.O.S.	BOTTOM OF SLEEVE
B.O.B.P	BOTTOM OF BASE PLATE

REFERENCE DRAWING	DRG. No.
STANDARD DRAWING FOR ARCHITECTURAL DETAILS	BK-GNRL-PEDCO-000-AR-DW-0001
SITE SEWAGE SYSTEM LAYOUT & DETAILS	BK-GCS-PEDCO-120-CV-PY-0001
CABLE TRENCH AND DUCT BANK LAYOUT	BK-GCS-PEDCO-120-CV-PY-0002
ROAD, PAVING AND PLANT FINISH GRADING LAYOUT & SECTIONS	BK-GCS-PEDCO-120-CV-PY-0005
Area Electrical Cable Route & Section Layout	BK-GCS-PEDCO-120-EL-PY-0005
ELECTRICAL CABLE ROUTE & SECTION LAYOUT FOR BUILDING & SHELTER	BK-GCS-PEDCO-120-EL-PY-0006
Instrument/P&G Cable Trench/Route Layout Drawing	BK-GCS-PEDCO-120-IN-PY-0004
FOUNDATION DRAWING FOR FIRE WATER PUMP SHELTER	BK-GCS-PEDCO-120-ST-DW-0065
STRUCTURAL DRAWING FOR FIRE WATER PUMP SHELTER	BK-GCS-PEDCO-120-ST-DW-0066
Unit Plot Plan Drawing	BK-GCS-PEDCO-120-PI-PY-0001

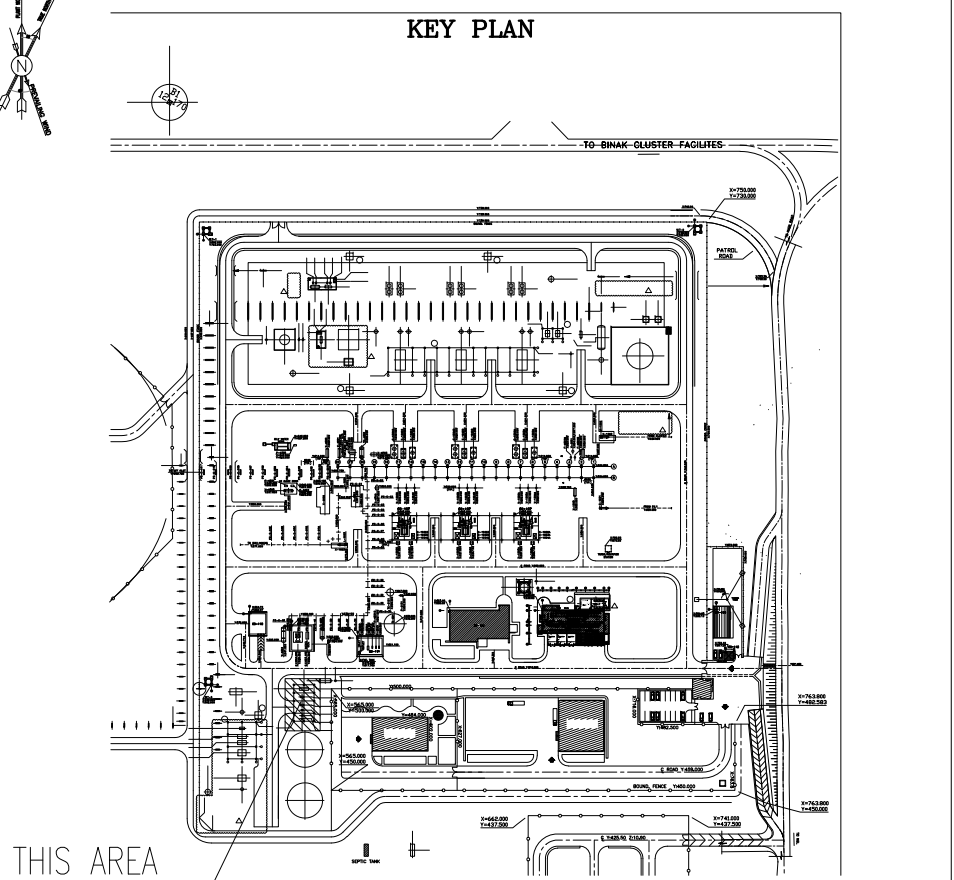

REV.	DESCRIPTION	BY	DATE	BY	DATE
001	*****	001	*****	001	*****
002	*****	002	*****	002	*****
003	*****	003	*****	003	*****
004	*****	004	*****	004	*****
005	*****	005	*****	005	*****
006	*****	006	*****	006	*****
007	*****	007	*****	007	*****
008	*****	008	*****	008	*****
009	*****	009	*****	009	*****
010	*****	010	*****	010	*****
011	*****	011	*****	011	*****
012	*****	012	*****	012	*****
013	*****	013	*****	013	*****
014	*****	014	*****	014	*****
015	*****	015	*****	015	*****
016	*****	016	*****	016	*****
017	*****	017	*****	017	*****
018	*****	018	*****	018	*****
019	*****	019	*****	019	*****
020	*****	020	*****	020	*****
021	*****	021	*****	021	*****
022	*****	022	*****	022	*****
023	*****	023	*****	023	*****
024	*****	024	*****	024	*****
025	*****	025	*****	025	*****
026	*****	026	*****	026	*****
027	*****	027	*****	027	*****
028	*****	028	*****	028	*****
029	*****	029	*****	029	*****
030	*****	030	*****	030	*****
031	*****	031	*****	031	*****
032	*****	032	*****	032	*****
033	*****	033	*****	033	*****
034	*****	034	*****	034	*****
035	*****	035	*****	035	*****
036	*****	036	*****	036	*****
037	*****	037	*****	037	*****
038	*****	038	*****	038	*****
039	*****	039	*****	039	*****
040	*****	040	*****	040	*****
041	*****	041	*****	041	*****
042	*****	042	*****	042	*****
043	*****	043	*****	043	*****
044	*****	044	*****	044	*****
045	*****	045	*****	045	*****
046	*****	046	*****	046	*****
047	*****	047	*****	047	*****
048	*****	048	*****	048	*****
049	*****	049	*****	049	*****
050	*****	050	*****	050	*****
051	*****	051	*****	051	*****
052	*****	052	*****	052	*****
053	*****	053	*****	053	*****
054	*****	054	*****	054	*****
055	*****	055	*****	055	*****
056	*****	056	*****	056	*****
057	*****	057	*****	057	*****
058	*****	058	*****	058	*****
059	*****	059	*****	059	*****
060	*****	060	*****	060	*****
061	*****	061	*****	061	*****
062	*****	062	*****	062	*****
063	*****	063	*****	063	*****
064	*****	064	*****	064	*****
065	*****	065	*****	065	*****
066	*****	066	*****	066	*****
067	*****	067	*****	067	*****
068	*****	068	*****	068	*****
069	*****	069	*****	069	*****
070	*****	070	*****	070	*****
071	*****	071	*****	071	*****
072	*****	072	*****	072	*****
073	*****	073	*****	073	*****
074	*****	074	*****	074	*****
075	*****	075	*****	075	*****
076	*****	076	*****	076	*****
077	*****	077	*****	077	*****
078	*****	078	*****	078	*****
079	*****	079	*****	079	*****
080	*****	080	*****	080	*****
081	*****	081	*****	081	*****
082	*****	082	*****	082	*****
083	*****	083	*****	083	*****
084	*****	084	*****	084	*****
085	*****	085	*****	085	*****
086	*****	086	*****	086	*****
087	*****	087	*****	087	*****
088	*****	088	*****	088	*****
089	*****	089	*****	089	*****
090	*****	090	*****	090	*****
091	*****	091	*****	091	*****
092	*****	092	*****	092	*****
093	*****	093	*****	093	*****
094	*****	094	*****	094	*****
095	*****	095	*****	095	*****
096	*****	096	*****	096	*****
097	*****	097	*****	097	*****
098	*****	098	*****	098	*****
099	*****	099	*****	099	*****
100	*****	100	*****	100	*****
101	*****	101	*****	101	*****
102	*****	102	*****	102	*****
103	*****	103	*****	103	*****
104	*****	104	*****	104	*****
105	*****	105	*****	105	*****
106	*****	106	*****	106	*****
107	*****	107	*****	107	*****
108	*****	108	*****	108	*****
109	*****	109	*****	109	*****
110	*****	110	*****	110	*****
111	*****	111	*****	111	*****
112	*****	112	*****	112	*****
113	*****	113	*****	113	*****
114	*****	114	*****	114	*****
115	*****	115	*****	115	*****
116	*****	116	*****	116	*****
117	*****	117	*****	117	*****
118	*****	118	*****	118	*****
119	*****	119	*****	119	*****
120	*****	120	*****	120	*****
121	*****	121	*****	121	*****
122	*****	122	*****	122	*****
123	*****	123	*****	123	*****
124	*****	124	*****	124	*****
125	*****	125	*****	125	*****
126	*****	126	*****	126	*****
127	*****	127	*****	127	*****
128	*****	128	*****	128	*****
129	*****	129	*****	129	*****
130	*****	130	*****	130	*****
131	*****	131	*****	131	*****
132	*****	132	*****	132	*****
133	*****	133	*****	133	*****
134	*****	134	*****	134	*****
135	*****	135	*****	135	*****
136	*****	136	*****	136	*****
137	*****	137	*****	137	*****
138	*****	138	*****	138	*****
139	*****	139	*****	139	*****
140	*****	140	*****	140	*****
141	*****	141	*****	141	*****
142	*****	142	*****	142	*****
143	*****	143	*****	143	*****
144	*****	144	*****	144	*****
145	*****	145	*****	145	*****
146	*****	146	*****	146	*****
147	*****	147	*****	147	*****
148	*****	148	*****	148	*****
149	*****	149	*****	149	*****
150	*****	150	*****	150	*****
151	*****	151	*****	151	*****
152	*****	152	*****	152	*****
153	*****	153	*****	153	*****
154	*****	154	*****	154	*****
155	*****	155	*****	155	*****
156	*****	156	*****	156	*****
157	*****	157	*****	157	*****
158	*****	158	*****	158	*****
159	*****	159	*****	159	*****
160	*****	160	*****	160	*****
161	*****	161	*****	161	*****
162	*****	162	*****	162	*****
163	*****	163	*****	163	*****
164	*****	164	*****	164	*****
165	*****	165	*****	165	*****
166	*****	166	*****	166	*****
167	*****	167	*****	167	*****
168	*****	168	*****	168	*****
169	*****	169	*****	169	*****
170	*****	170	*****	170	*****
171	*****	171	*****	171	*****
172	*****	172	*****	172	*****
173	*****	173	*****	173	*****
174	*****	174	*****	174	*****
175	*****	175	*****	175	*****
176	*****	176	*****	176	*****
177	*****	177	*****	177	*****
178	*****	178	*****	178	*****
179	*****	179	*****	179	*****
180	*****	180	*****	180	*****
181	*****	181	*****	181	*****
182	*****	182	*****	182	*****
183	*****	183	*****	183	*****
184	*****	184	*****	184	*****
185	*****	185	*****	185	*****
186	*****	186	*****	186	*****
187	*****	187	*****	187	*****
188	*****	188	*****	188	*****
189	*****	189	*****	189	*****
190	*****	190	*****	190	*****
191	*****	191	*****	191	*****
192	*****	192	*****	192	*****
193	*****	193	*****	193	*****
194	*****	194	*****	194	*****
195	*****	195	*****	195	*****
196	*****	196	*****	196	*****
197	*****	197	*****	197	*****
198	*****	198	*****	198	*****
199	*****	199	*****	199	*****
200	*****	200	*****	200	*****
201	*****	201	*****	201	*****
202	*****	202	*****	202	*****
203	*****	203	*****	203	*****
204	*****	204	*****	204	*****
205	*****	205	*****	205	*****
206	*****	206	*****	206	*****
207	*****	207	*****	207	*****
208	*****	208	*****	208	*****
209	*****	209	*****	209	*****
210	*****	210	*****	210	*****
211	*****	211	*****	211	*****
212	*****	212	*****	212	*****
213	*****	213	*****	213	*****
214	*****	214	*****	214	*****
215	*****	215	*****	215	*****
216	*****	216	*****	216	*****
217	*****	217	*****	217	*****
218	*****	218	*****	218	*****
219	*****	219	*****	219	*****
220	*****	220	*****	220	*****
221	*****	221	*****	221	*****
222	*****	222	*****	222	*****
223	*****	223	*****	223	*****
224	*****	224	*****	224	*****
225	*****	225	*****	225	*****
226	*****	226	*****	226	*****
227	*****	227	*****	227	*****
228	*****	228	*****	228	*****
229	*****	229	*****	229	*****
230	*****	230	*****	230	*****
231	*****	231	*****	231	*****
232	*****	232	*****	232	*****
233	*****	233	*****	233	*****
234	*****	234	*****	234	*****
235	*****	235	*****	235	*****
236	*****	236	*****	236	*****
237	*****	237	*****	237	*****
238	*****	238	*****	238	*****
239	*****	239	*****	239	*****

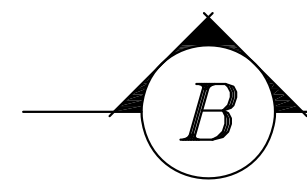
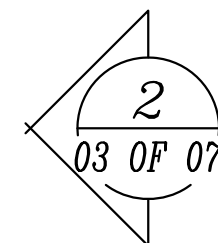
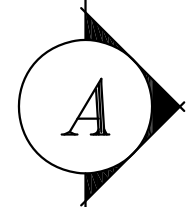
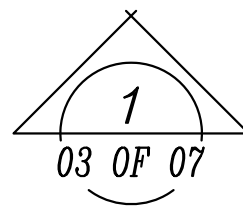
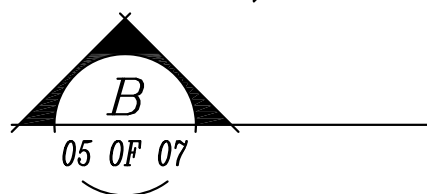
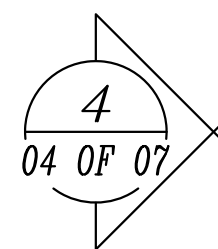
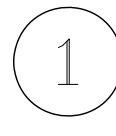
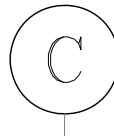
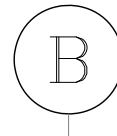
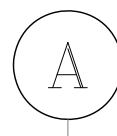
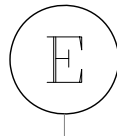
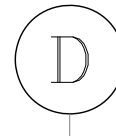
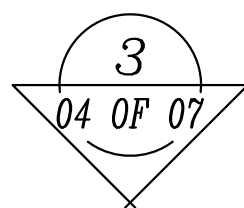
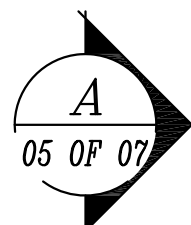
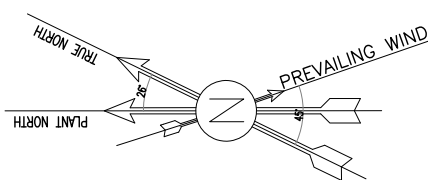

SC.1:50  ROOF PLAN

1. ALL DIMENSIONS AND ELEVATIONS ARE IN MILLIMETER & ALL ELEVATIONS ARE IN METER.
2. ALL DIMENSIONS AND ELEVATIONS SHALL BE CHECKED BY THE CONTRACTOR PRIOR TO CONSTRUCTION.
3. CONTRACTOR SHALL COMPARE ALL ARCHITECTURAL, MECHANICAL, ELECTRICAL, PIPING AND STRUCTURAL DRAWINGS AND IN CASE OF ANY CONFLICTS OR DISCREPANCY, INFORM THE ENGINEER.
4. ALL MATERIALS ARE SELECTED FROM THE HIGHEST QUALITY AND MUST BE APPROVED BY THE CLIENT.
5. ALL OPENINGS FOR PIPING/CABLING AND HVAC OPENINGS SHALL BE CONSIDERED AS PER RELATED DRAWINGS BEFORE CONSTRUCTION.
6. FINISH GRADING LEVEL IS EQUIVALENT=+0.00 LOCAL=+11.05 GLOBAL(M.S.L.)

REFERENCE DRAWING	DRG. No.
STANDARD DRAWING FOR ARCHITECTURAL DETAILS	BK-GNRJL-PEDCO-000-AR-DW-0001
SITE SEWAGEAGE SYSTEM LAYOUT & DETAILS	BK-GCS-PEDCO-120-CV-PY-0001
CABLE TRENCH AND DUCT BANK LAYOUT	BK-GCS-PEDCO-120-CV-PY-0002
ROAD, PAVING AND PLANT FINISH GRADING LAYOUT & SECTIONS	BK-GCS-PEDCO-120-CV-PY-0005
Area Electrical Cable Route & Section Layout	BK-GCS-PEDCO-120-EL-PY-0001
ELECTRICAL CABLE ROUTE & SECTION LAYOUT FOR BUILDING & SHELTER	BK-GCS-PEDCO-120-EL-PY-0006
Instrument/P&G Cable Trench/Route Layout Drawing	BK-GCS-PEDCO-120-IN-PY-0004
FOUNDATION DRAWING FOR FIRE WATER PUMP SHELTER	BK-GCS-PEDCO-120-ST-DW-0065
STRUCTURAL DRAWING FOR FIRE WATER PUMP SHELTER	BK-GCS-PEDCO-120-ST-DW-0066
Unit Plot Plan Drawing	BK-GCS-PEDCO-120-PI-PY-0001

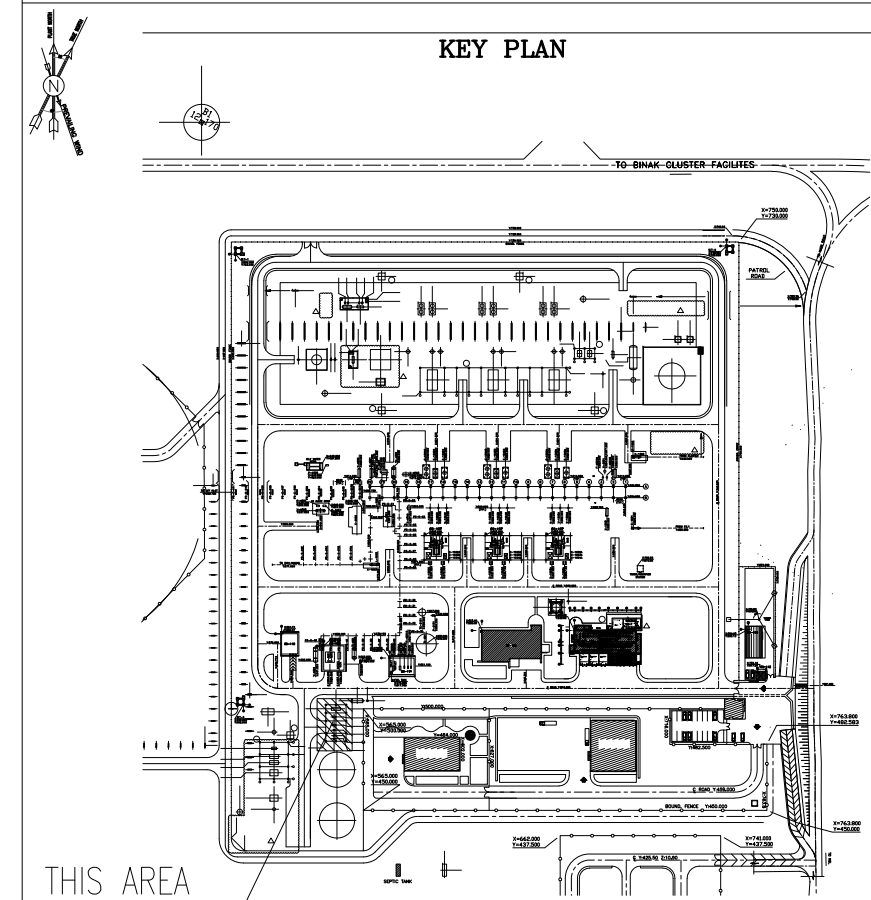
[illegible]



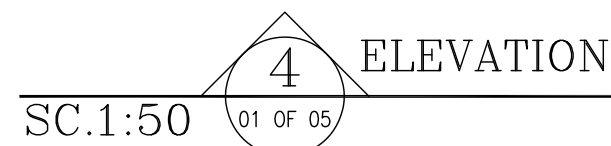
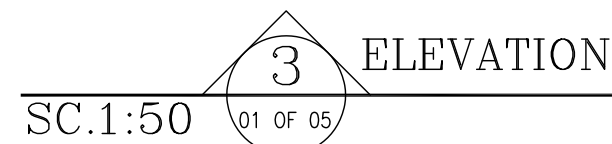

REFERENCE DRAWING	DRG. No.
STANDARD DRAWING FOR ARCHITECTURAL DETAILS	BK-GNRL-PEDCO-000-AR-DW-0001
SITE SEWAGEAGE SYSTEM LAYOUT & DETAILS	BK-GCS-PEDCO-120-CV-PY-0001
CABLE TRENCH AND DUCT BANK LAYOUT	BK-GCS-PEDCO-120-CV-PY-0002
ROAD, PAVING AND PLANT FINISH GRADING LAYOUT & SECTIONS	BK-GCS-PEDCO-120-CV-PY-0003
Area Electrical Cable Route & Section Layout	BK-GCS-PEDCO-120-EL-PY-0005
ELECTRICAL CABLE ROUTE & SECTION LAYOUT FOR BUILDING & SHELTER	BK-GCS-PEDCO-120-EL-PY-0006
Instrument/PWS Cable Trench/Route Layout Drawing	BK-GCS-PEDCO-120-IN-PY-0004
FOUNDATION DRAWING FOR FIRE WATER PUMP SHELTER	BK-GCS-PEDCO-120-ST-DW-0065
STRUCTURAL DRAWING FOR FIRE WATER PUMP SHELTER	BK-GCS-PEDCO-120-ST-DW-0066
Unit Plot Plan Drawing	BK-GCS-PEDCO-120-PI-PY-0001

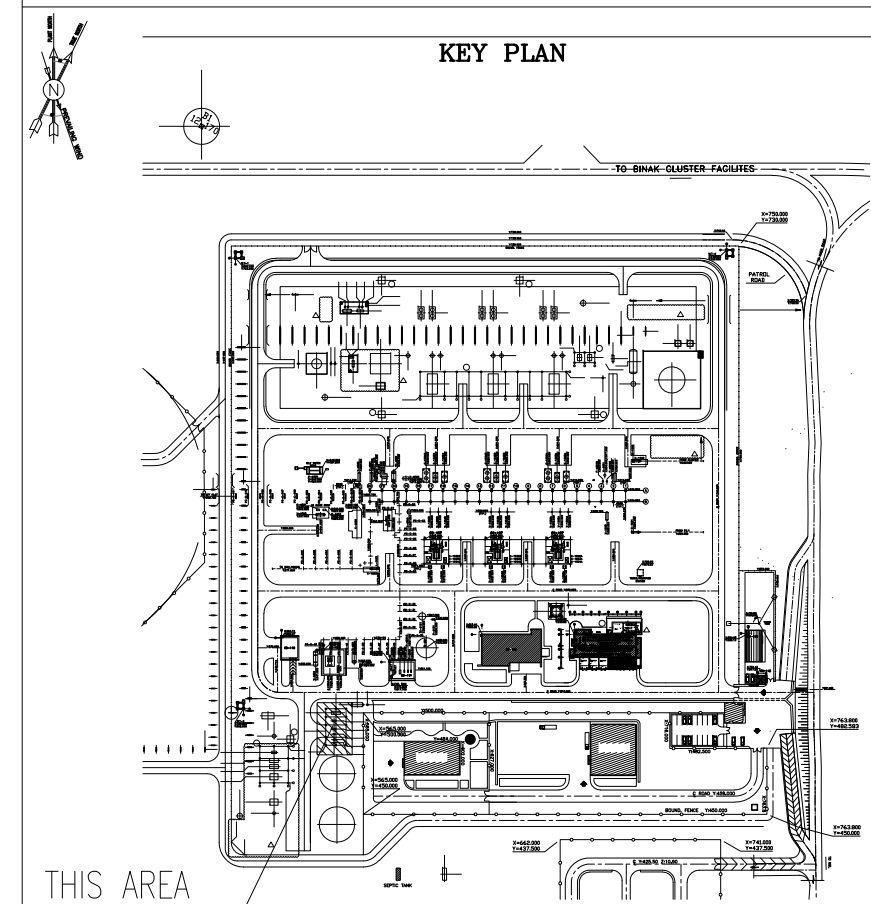
[illegible]





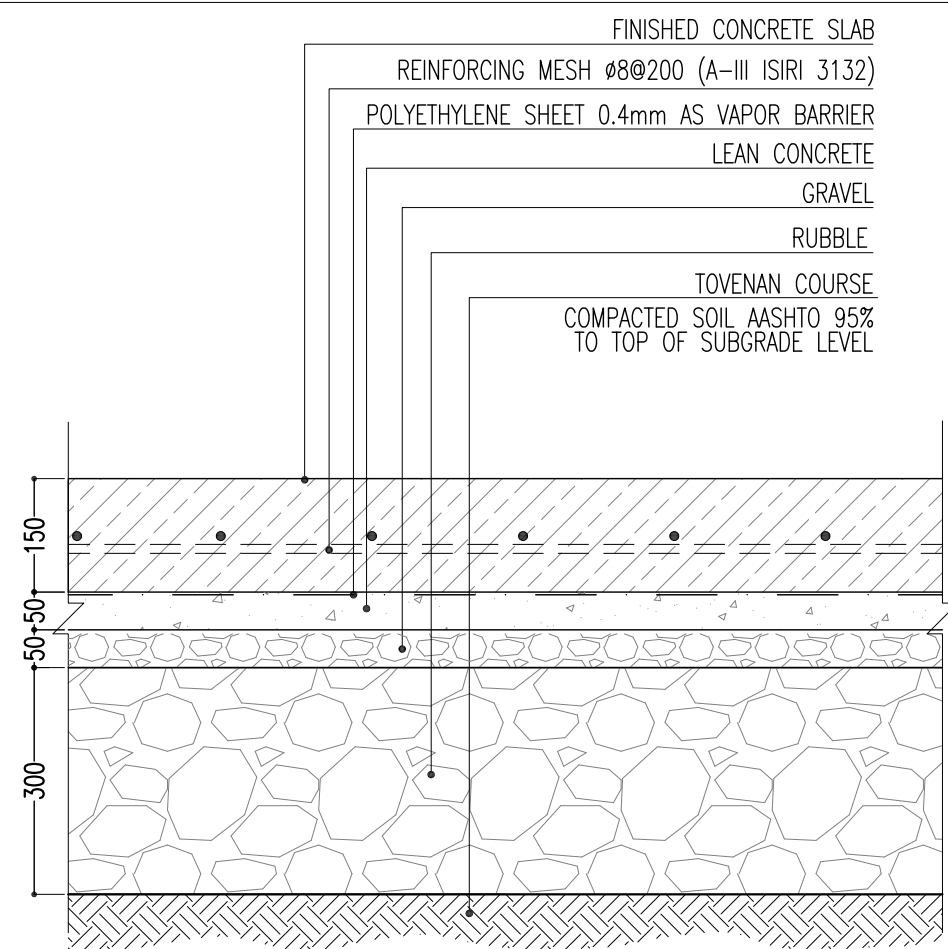

1 DETAIL  
SC.1:10

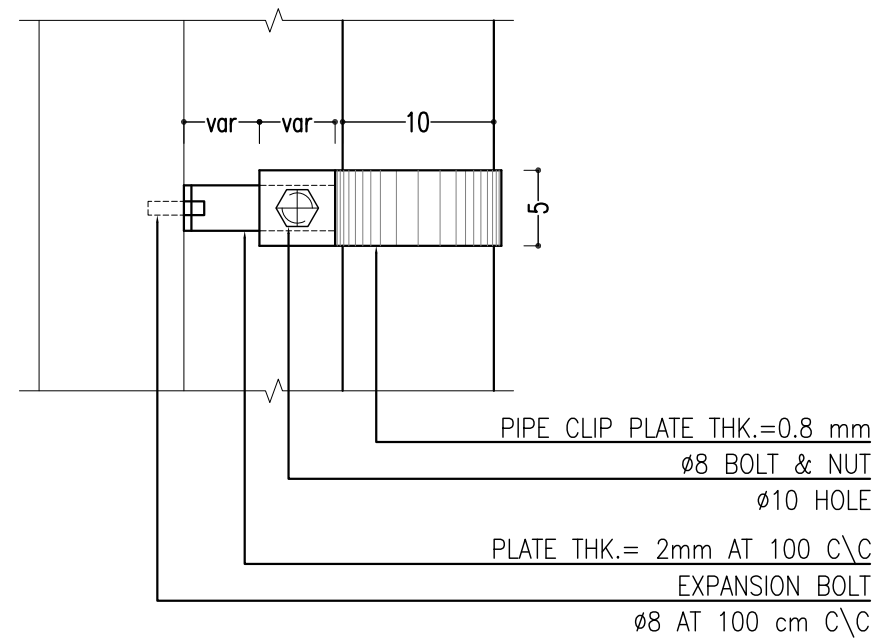

2 DETAIL  
SC:N.T.S

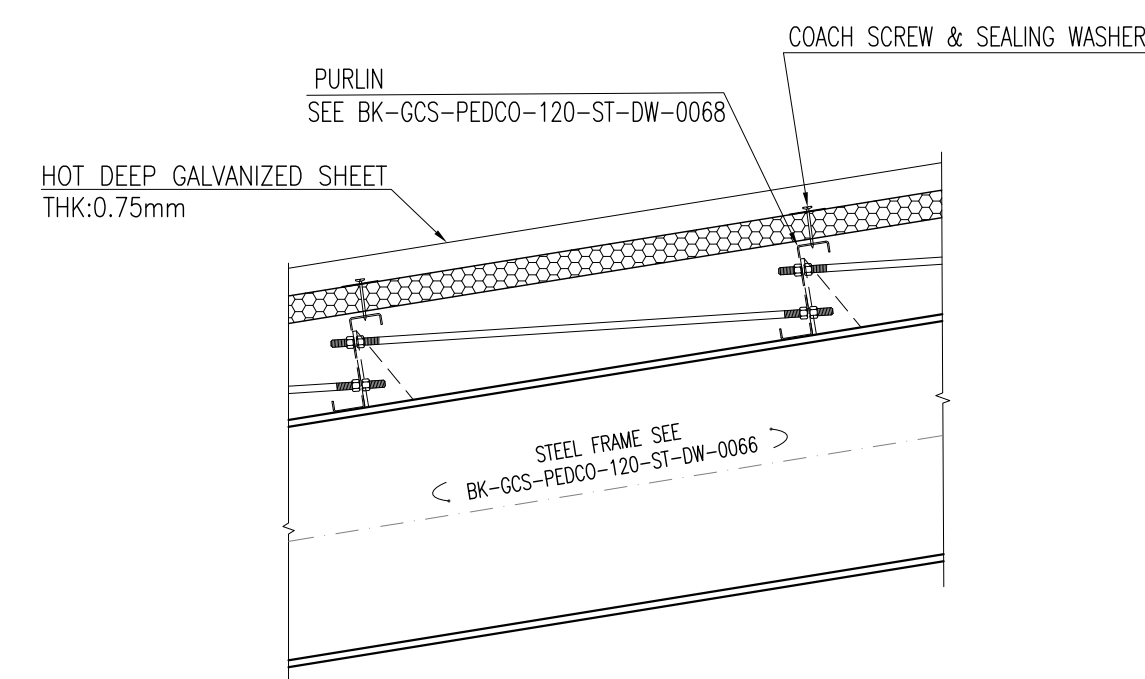
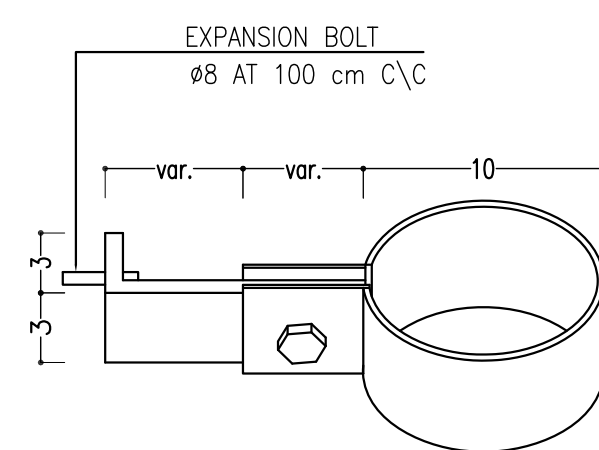

3 DETAIL  
SC.1:10

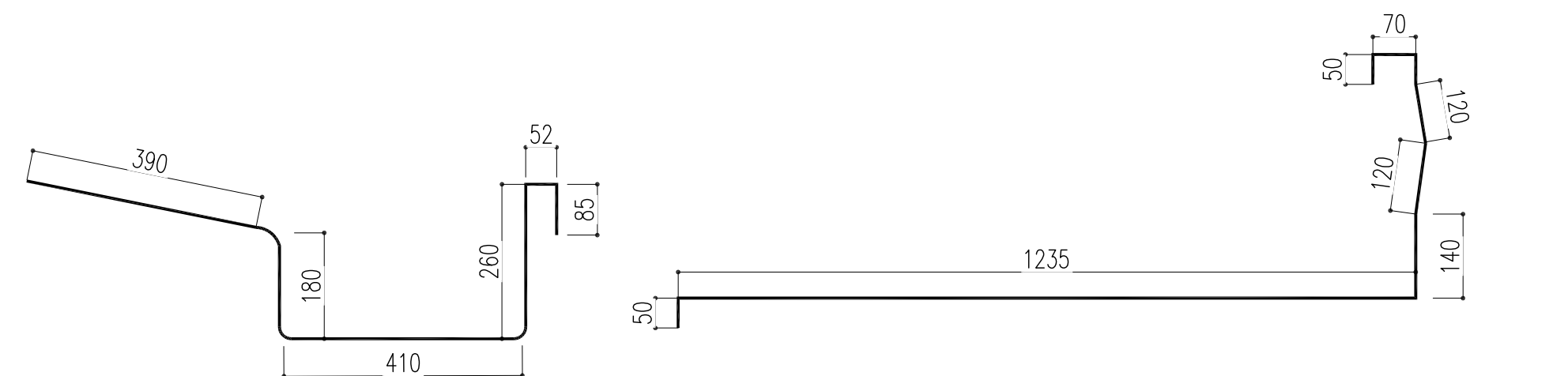

TYPE "a"

TYPE "b"

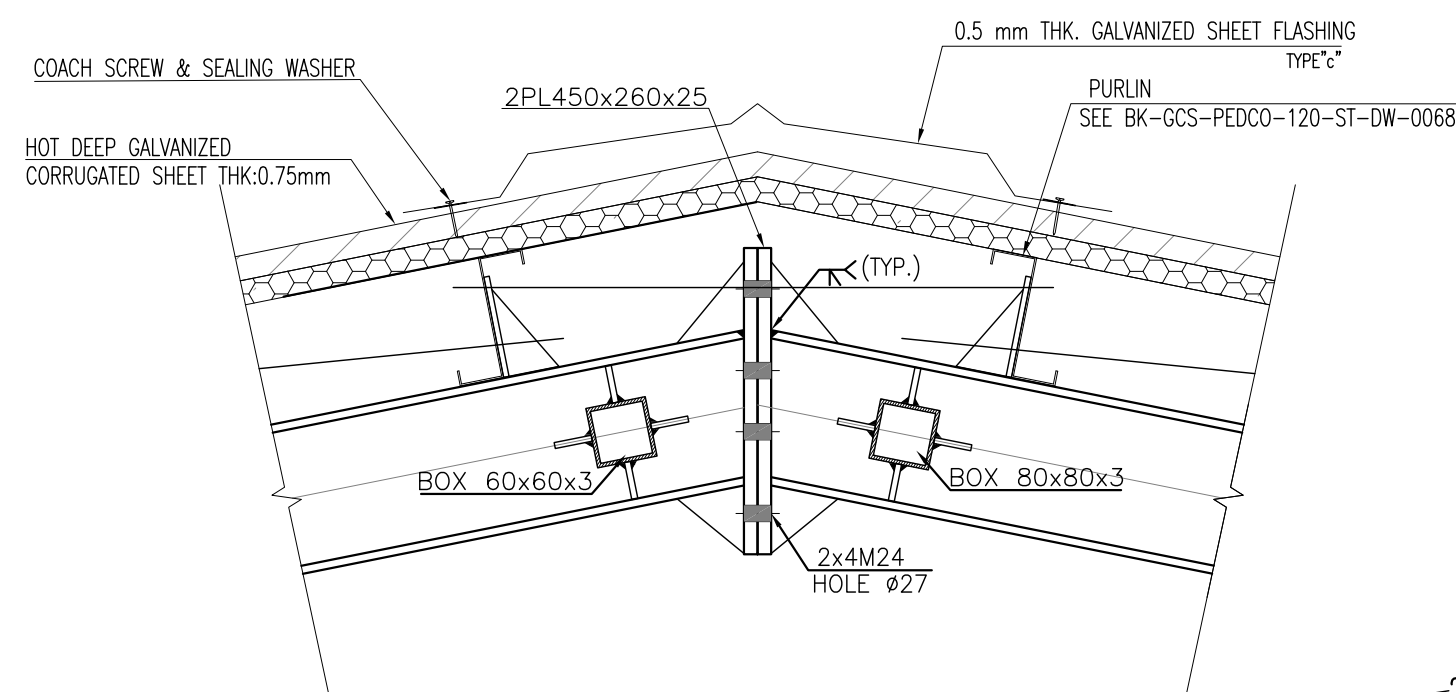

4 DETAIL  
SC.1:10

TYPE "C"

---

SC.1:10

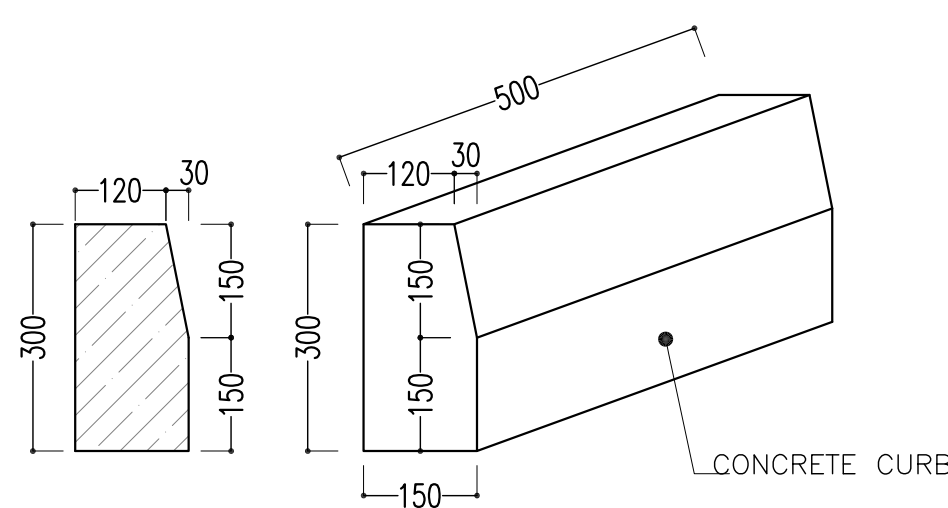

6 DETAIL  
SC.1:10

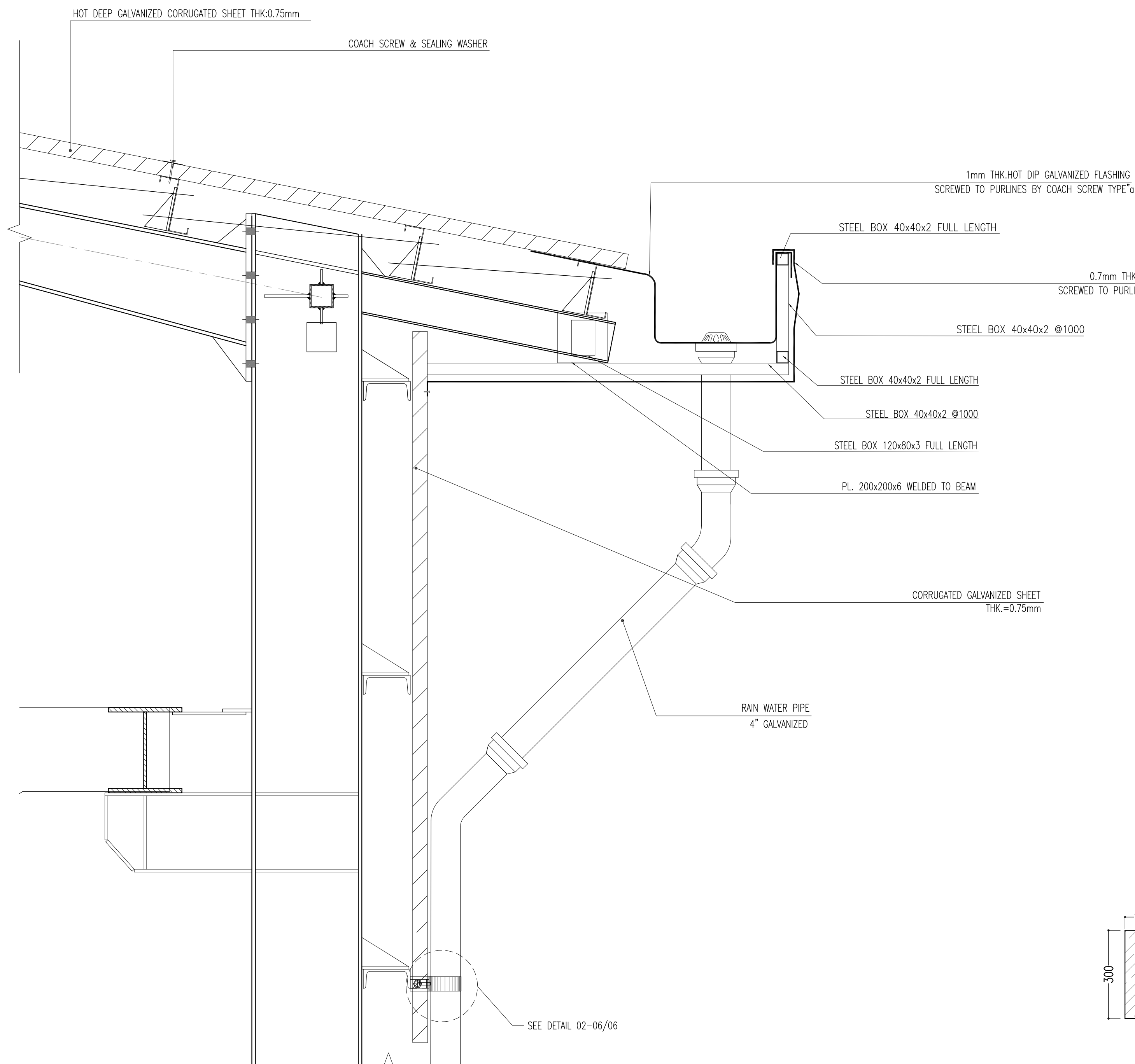

5 DETAIL  
SC.1:10

### NOTES

1. ALL DIMENSIONS ARE IN MILLIMETER & ALL ELEVATIONS ARE IN METER.
2. ALL DIMENSIONS AND ELEVATIONS SHALL BE CHECKED BY THE CONTRACTOR PRIOR TO CONSTRUCTION.
3. CONTRACTOR SHALL COMPILE ALL ARCHITECTURAL, MECHANICAL, ELECTRICAL, PIPING AND STRUCTURAL DRAWINGS AND IN CASE OF ANY CONFLICTS OR DISCREPANCY, INFORM THE ENGINEER.
4. ALL MATERIALS ARE SELECTED FROM THE HIGHEST QUALITY AND MUST BE APPROVED BY THE CLIENT.
5. ALL OPENINGS FOR PIPING/CABLING AND HVAC OPENINGS SHALL BE CONSIDERED AS PER RELATED DRAWINGS BEFORE CONSTRUCTION.
6. FINISH GRADING LEVEL IS EQUIVALENT=+0.00 LOCAL=+11.05 GLOBAL(M.S.L.)

### LEGEND

HOT DIP GALVANIZED THK. = 0.75mm

REINFORCED CONCRETE

BLOCKAGE

PRESSED BRICK

LEAN CONCRETE

F.G.L.	FINISH GRADING LEVEL
T.O.F.	TOP OF FOUNDATION
T.O.B.	TOP OF BEAM
B.O.G.	BOTTOM OF GIRT
T.O.PED.	TOP OF PEDESTAL
T.O.S	TOP OF SHELTER
B.O.G.U.	BOTTOM OF GUTTER
L.P.L.	LOWEST POINT LEVEL
H.P.L.	HIGHEST POINT LEVEL
B.O.S.	BOTTOM OF SLEEVE
B.O.B,P	BOTTOM OF BASE PLATE

REFERENCE DRAWING	DRG. No.
STANDARD DRAWING FOR ARCHITECTURAL DETAILS	BK-GNRL-PEDCO-000-AR-DW-0001
SITE SEWAGE TREATMENT LAYOUT & DETAILS	BK-GCS-PEDCO-120-CV-PY-0001
CABLE TRENCH AND DUCT BANK LAYOUT	BK-GCS-PEDCO-120-CV-PY-0002
ROAD, PAVING AND PLANT FINISH GRADING LAYOUT & SECTIONS	BK-GCS-PEDCO-120-CV-PY-0005
Area Electrical Cable Route & Section Layout	BK-GCS-PEDCO-120-EL-PY-0005
ELECTRICAL CABLE ROUTE & SECTION LAYOUT FOR BUILDING & SHELTER	BK-GCS-PEDCO-120-EL-PY-0006
Instrument/P&G Cable Trench/Route Layout Drawing	BK-GCS-PEDCO-120-IN-PY-0004
FOUNDATION DRAWING FOR FINE WATER PUMP SHELTER	BK-GCS-PEDCO-120-ST-DW-0005
STRUCTURAL DRAWING FOR FINE WATER PUMP SHELTER	BK-GCS-PEDCO-120-ST-DW-0006
Unit Plot Plan Drawing	BK-GCS-PEDCO-120-PI-PY-0001

## KEY PLAN

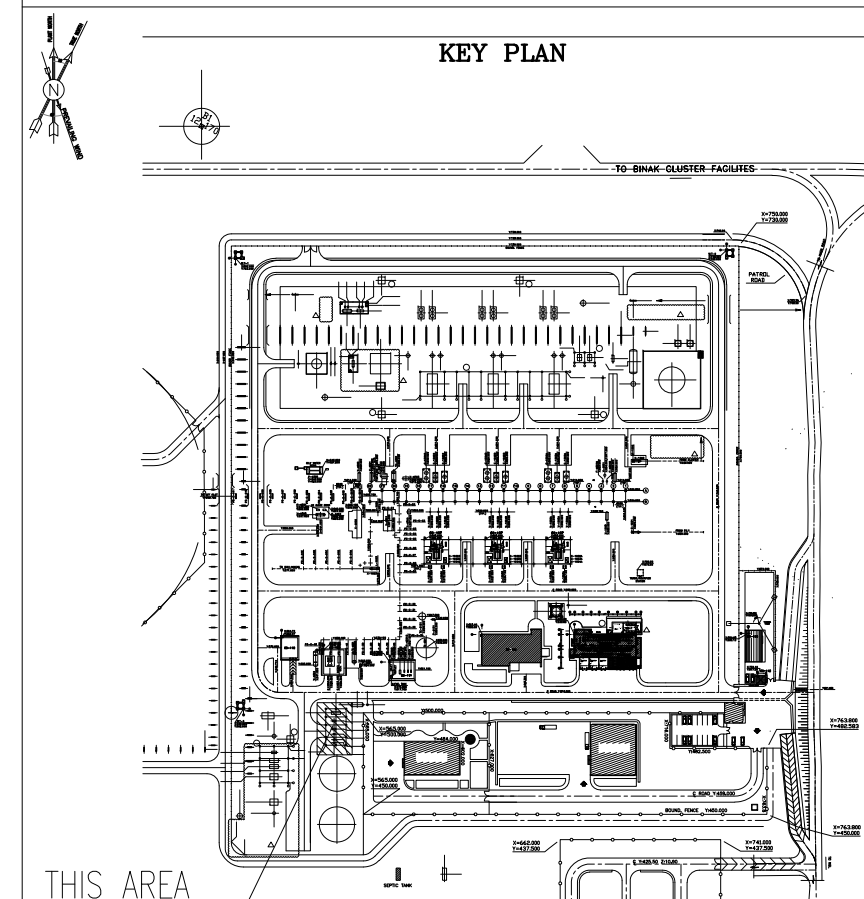
[illegible]

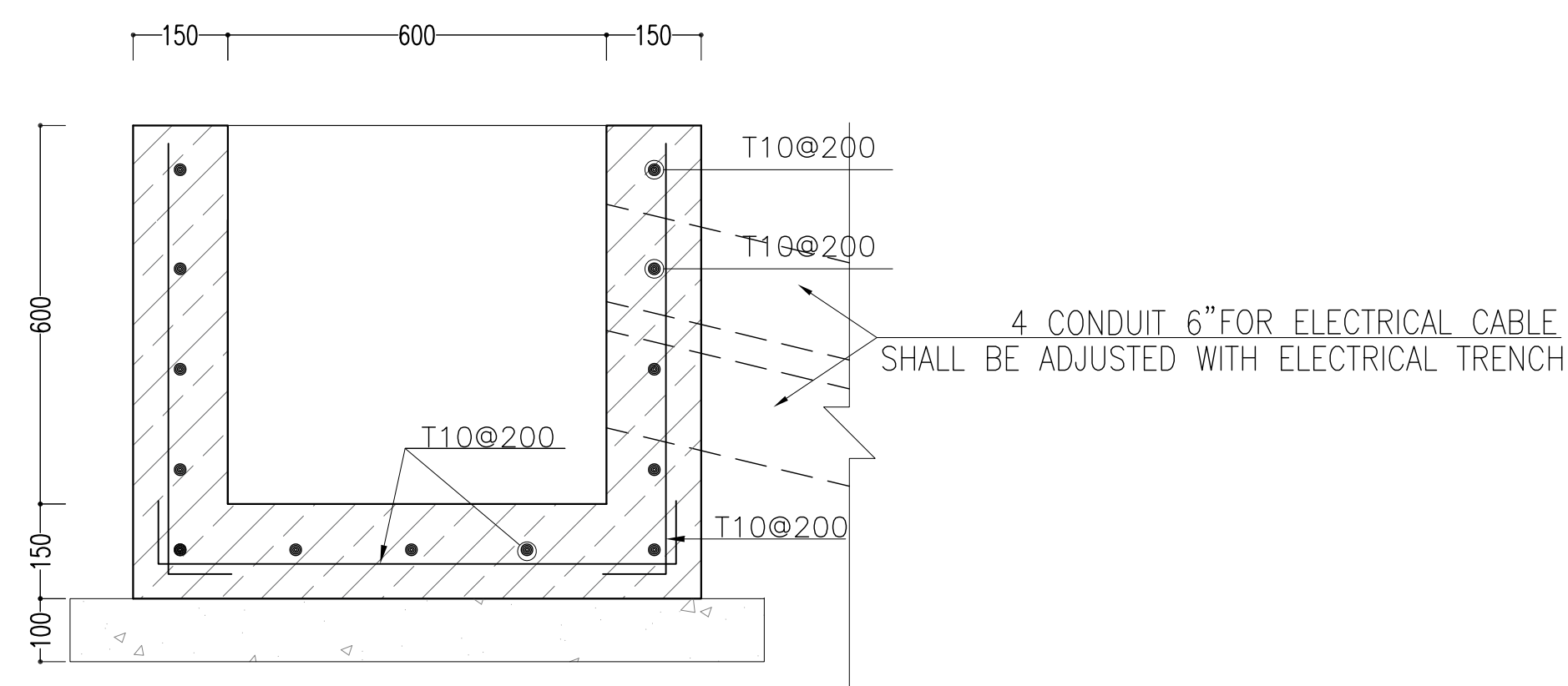
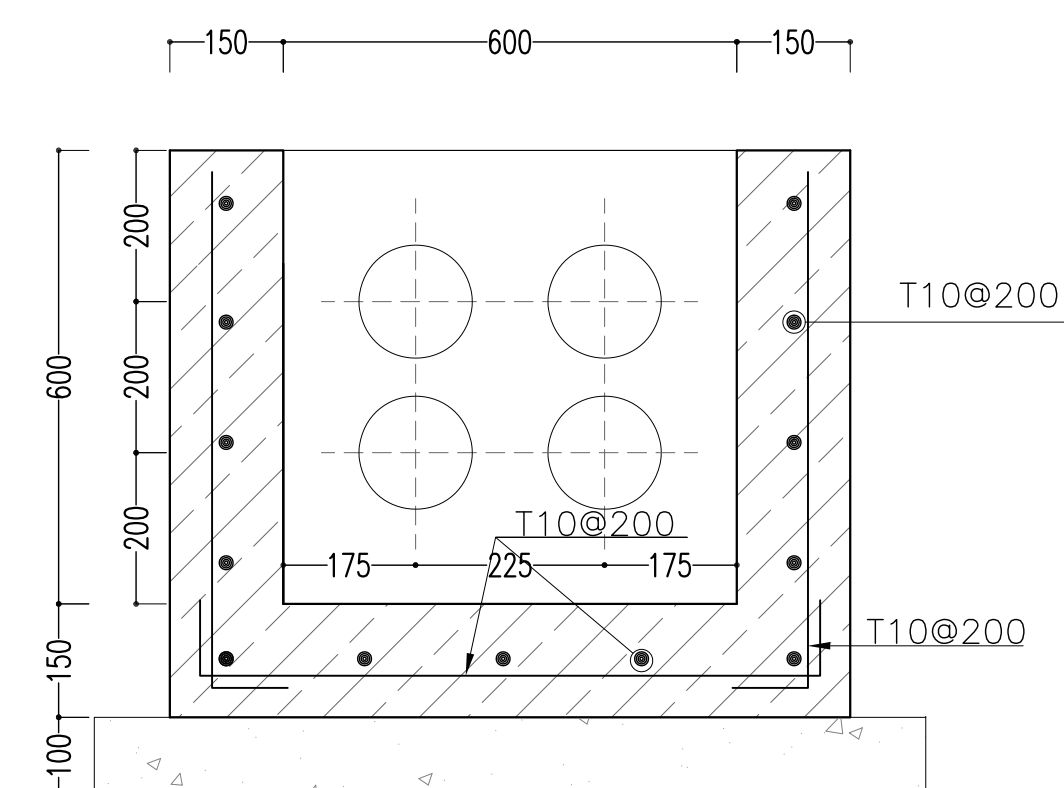
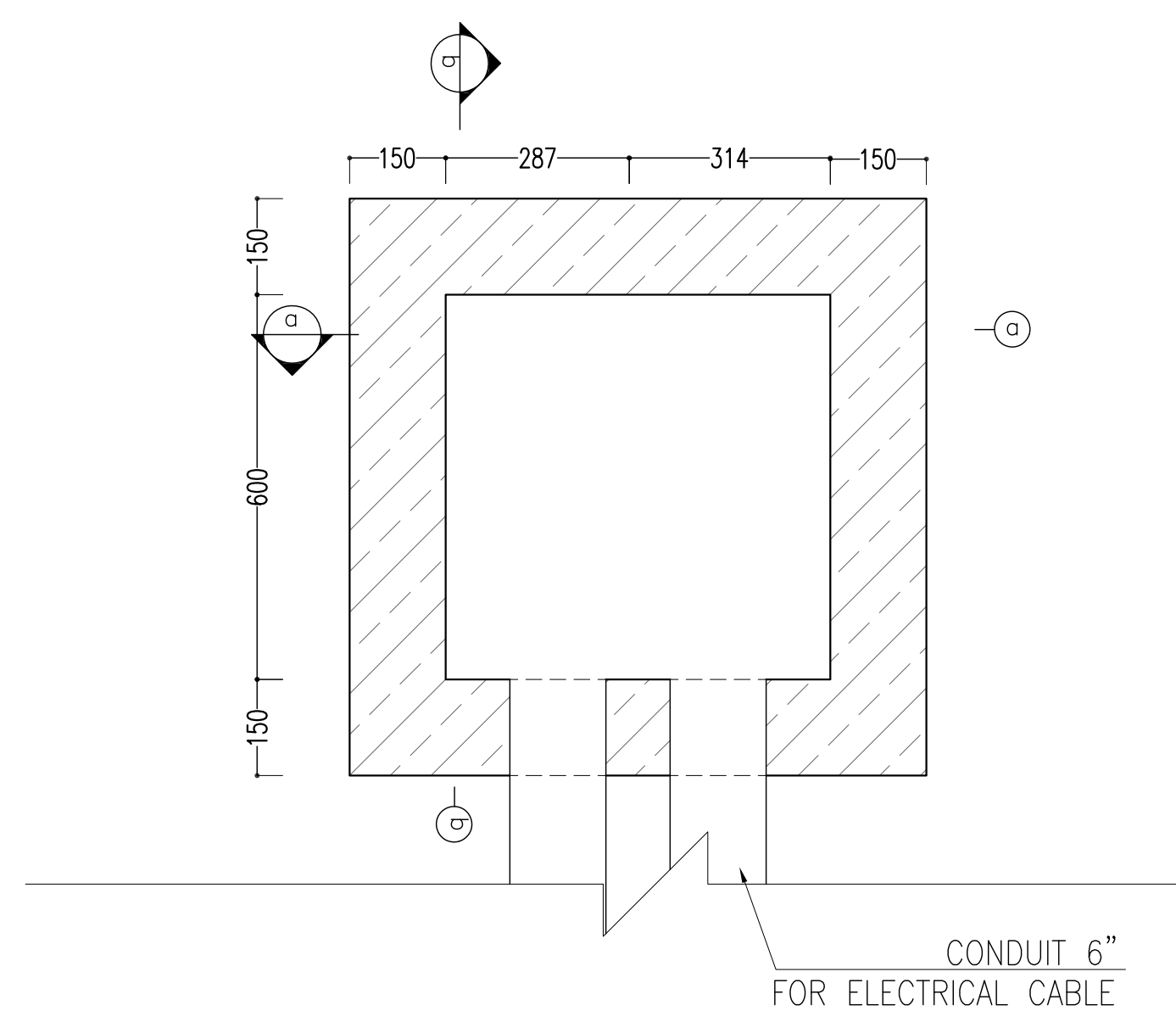
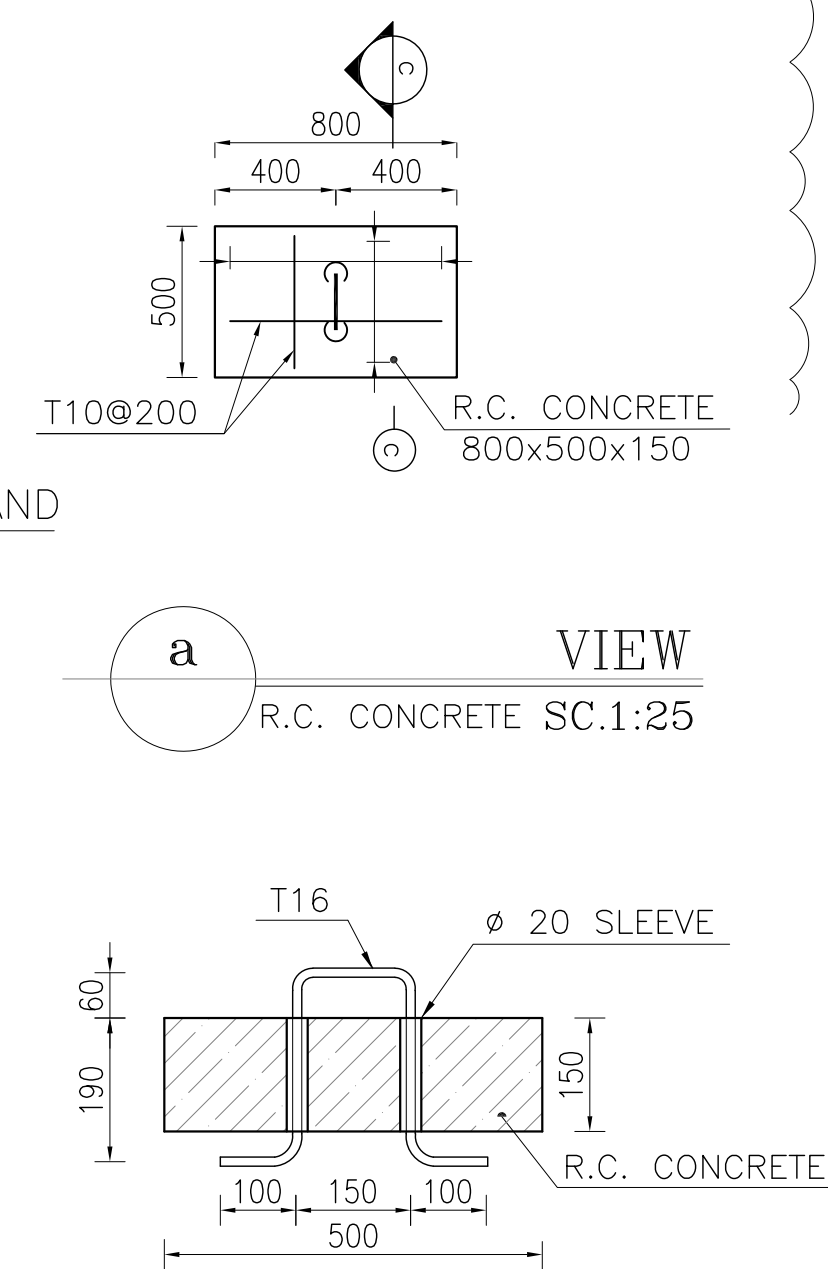
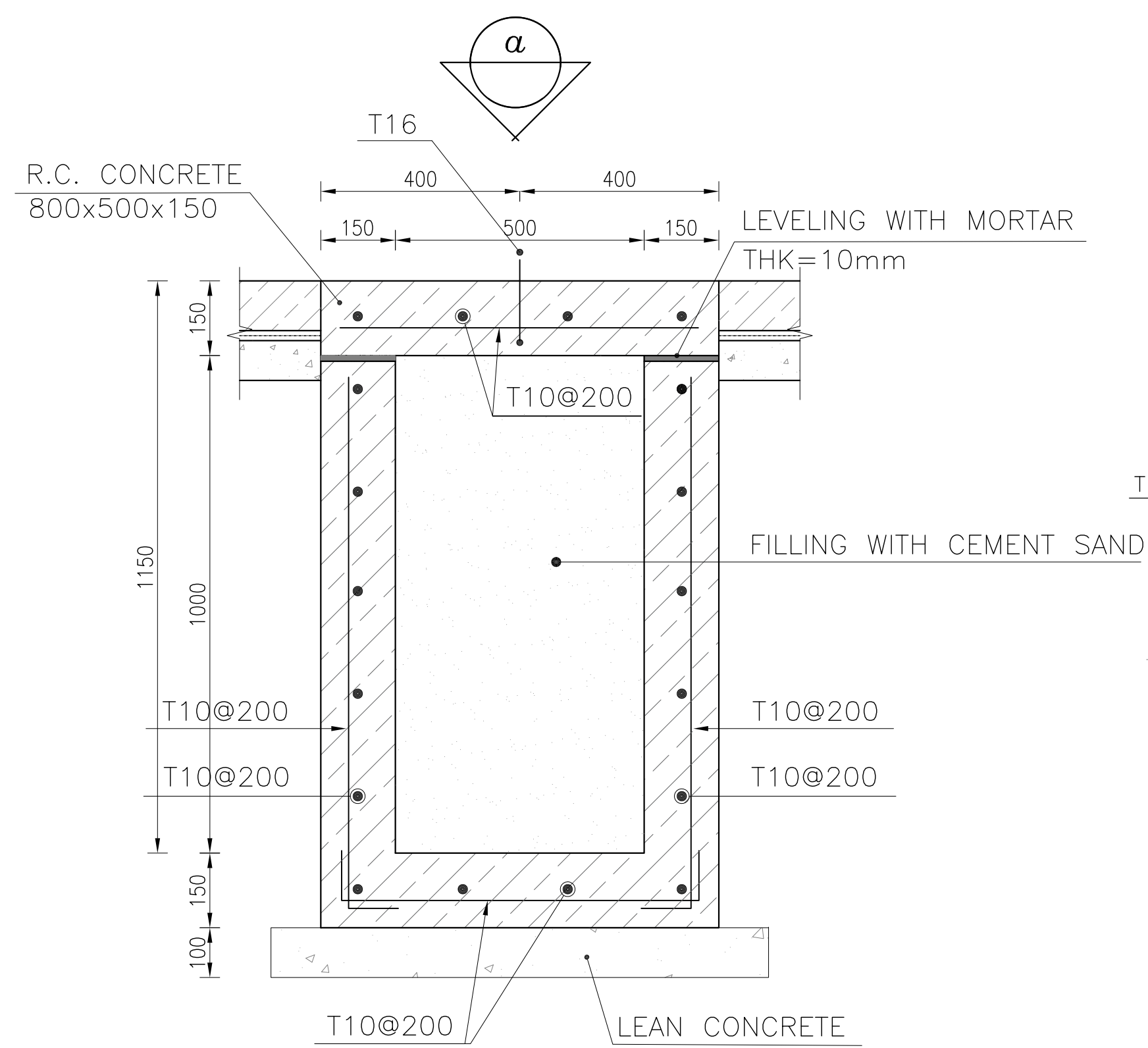
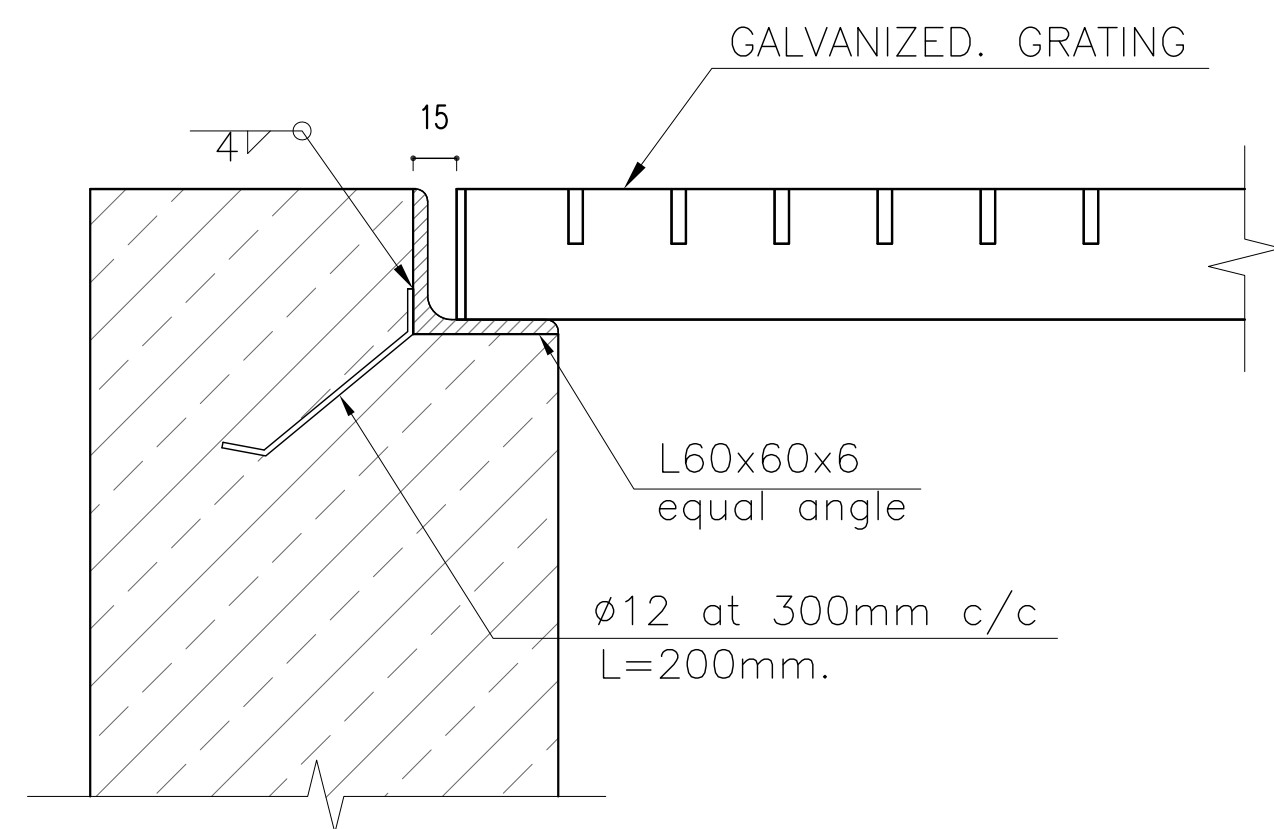
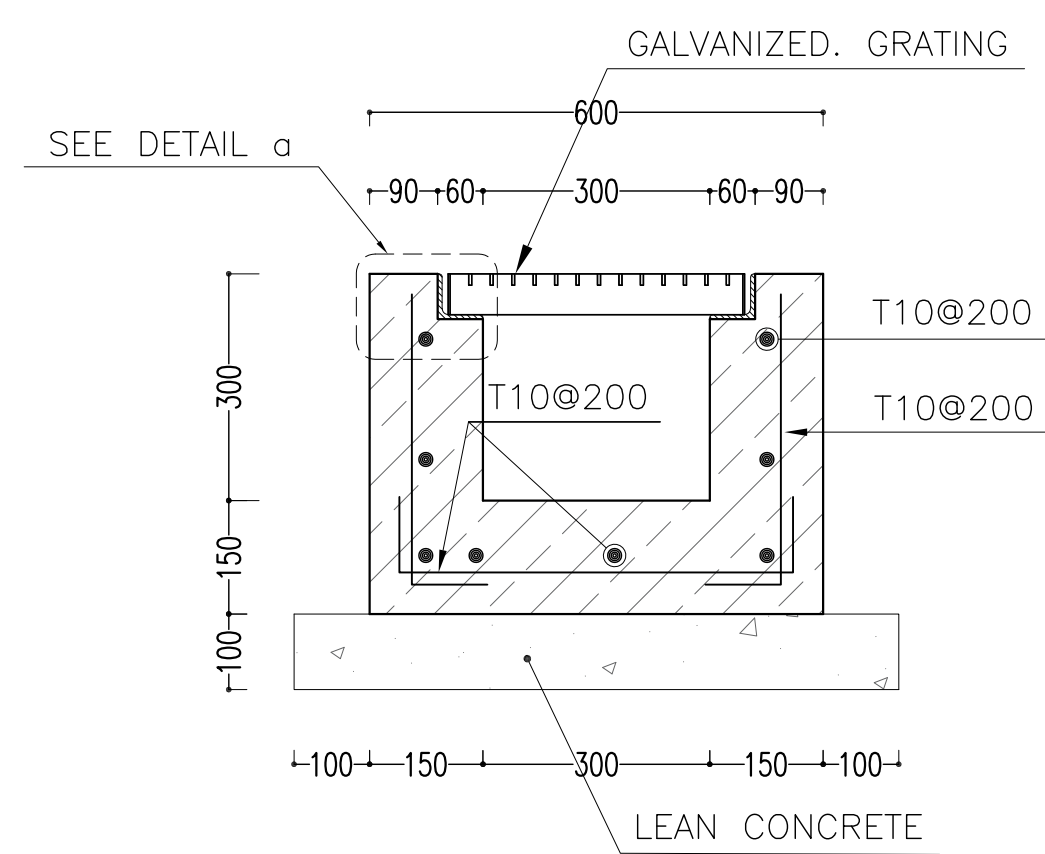

[illegible]