

DOCUMENT TITLE:



F&G LOCATION LAYOUT FOR BUILDINGS

NOTES

LEGEND

REFERENCE DRAWING	DRG. No.
ARCHITECTURAL DETAIL DRAWING FOR EXTENSION OF EXISTING CONTROL BUILDING	BK-GCS-PEDCO-120-AR-DW-0011
ARCHITECTURAL DETAIL DRAWING FOR EXTENSION OF EXISTING ELECT. BUILDING	BK-GCS-PEDCO-120-AR-DW-0002

KEY PLAN

REV.	DATE	DESCRIPTION	BY	DATE	BY	DATE
D02	OCT.2023	IFA	P.HAJSADEGHI	M.PAKHARIAN	S.FARAMARZPOUR	** **
D01	OCT.2022	IFA	P.HAJSADEGHI	M.PAKHARIAN	SH.GHALIKAR	** **
D00	APR.2022	IFC	P.HAJSADEGHI	M.PAKHARIAN	SH.GHALIKAR	** **
REV.	DATE	P.O.I.S	PREP.	CHK.	APP.	AUT.
PROJECT NAME: BINAK OILFIELD DEVELOPMENT SURFACE WORK PACKAGES GAS COMPRESSOR STATION						
PROJECT NO.: 971020						
EPC CONTRACTOR:			EPC/EPD CONTRACTOR:			
 HIRGAN ENERGY JOINT VENTURE OF: HIRGAN ENERGY AND DESIGN & INSPECTION COMPANIES			 PETROIRAN DEVELOPMENT COMPANY PEDCO			
THE ORIGINAL AND ALL COPIES OF THIS DRAWING TOGETHER WITH THE COPYRIGHT THEREIN ARE THE SOLE PROPERTY OF N.I.S.O.C./ FIELDS						
DATE	SCALE	DRAWING BY	CHECKED BY	PROJECT ENG.		
NO CONSTRUCTION PERMITTED UNLESS DRAWING APPROVED						
APPROVED FOR CONSTRUCTION			BY:	DATE:		
BUDGET REF.	LOCATION	SIZE	CLASS	SERIAL NO.	SHEET	REVISION
-	A3	BK-GCS-PEDCO-120-IN-PY-0006	01 OF 06	D02	0-53-073-9184	F 2 J 708961 01 OF 06 D02

(VENDOR TITLE BLOCK)**

TOTALLY REVISED

D02

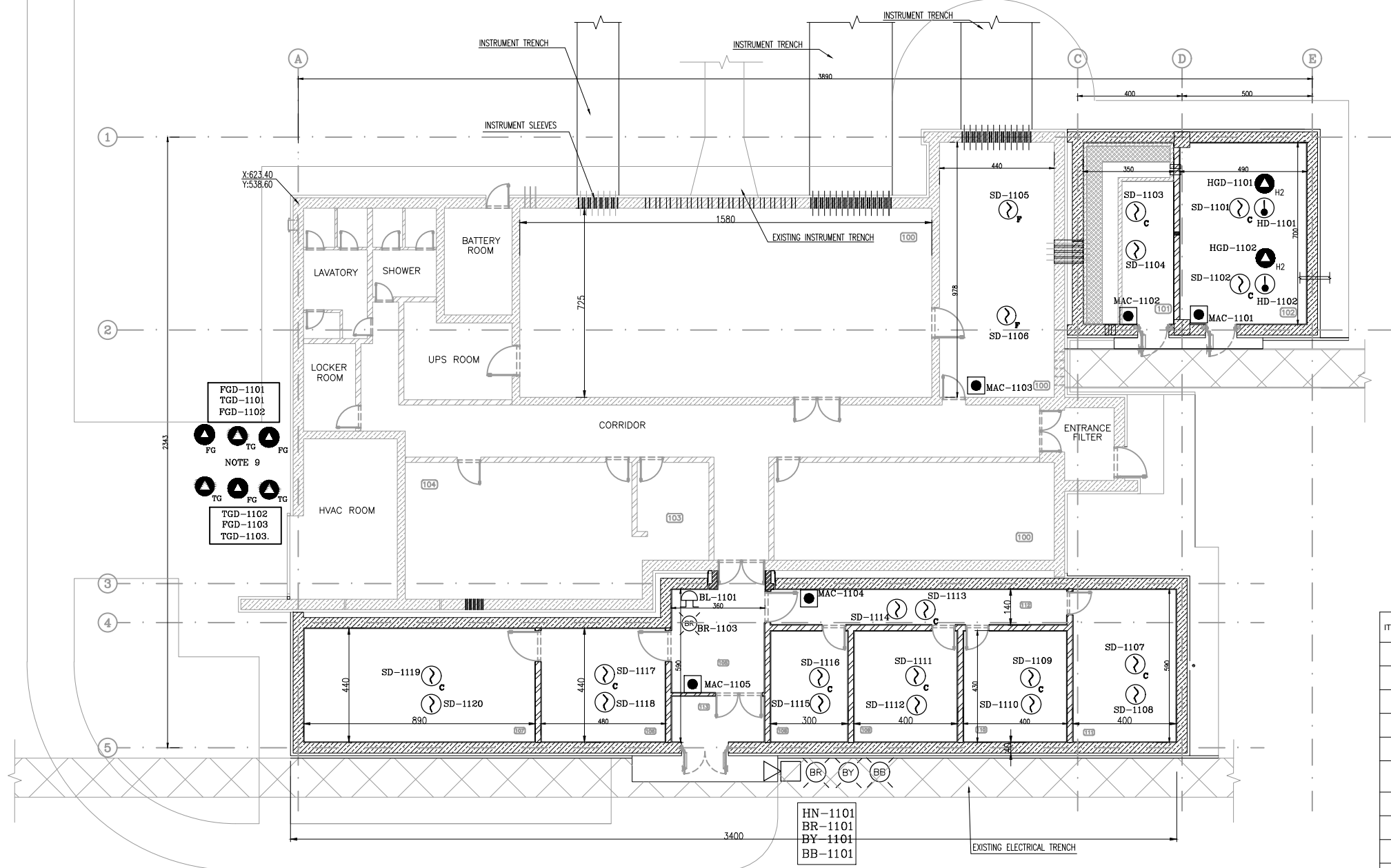

NO	ROOM	NOTE
100	CONTROL ROOM	
101	UPS	
102	BATTERY ROOM	
103	PANTRY	
104	DINING ROOM	
105	ENTRANCE	
106	MANAGEMENT ROOM	
107	CONFERENCE ROOM	
108	ARCHIVE	
109	LOCKER	
110	PRAYER ROOM	
111	STORE	
112	CORRIDOR	
113	AIR LOCK	

- NOTES**
- ALL DIMENSIONS ARE IN CENTIMETER.
 - EQUIPMENT SHALL BE MOUNTED ON 2" PIPE (IF REQUIRED).
 - HORN/BEACON SHALL BE MOUNTED AS MINIMUM AT HEIGHT 2m ABOVE FINISHED LEVEL.
 - 2 DIFFERENT TONES TO BE SELECTED FOR HORN AND BEACON ONE FOR FLAMMABLE/ TOXIC GAS DETECTION LOW ALARM (NON-CONTINUOUS) AND ONE FOR FIRE DETECTION/FLAMMABLE & TOXIC GAS DETECTION HIGH ALARM (CONTINUOUS).
 - 3 DIFFERENT COLORS TO BE SELECTED FOR LIGHTS OF BEACONS:
RED FOR FIRE DETECTION
BLUE FOR TOXIC GAS DETECTION
YELLOW FOR FLAMMABLE GAS DETECTION
 - MACs SHALL BE WALL MOUNTED AT HEIGHT OF 1.4m ABOVE FINISHED LEVEL.
 - SMOKE DETECTORS AND HYDROGEN GAS DETECTORS SHALL BE INSTALLED ON CEILING.
 - ALL INSTALLATION ELEVATION SHALL BE ADJUSTED AT SITE.
 - FGDS & TGDs HAD BEEN CONSIDERED FOR CONTROL BUILDING HVAC'S AIR INTAKE AND MOUNTED ON SHELTER.
 - BELL SHALL BE INSTALLED ON WALL.
 - VENDOR SHALL PROVIDED AN VISIBLE ALARM INDICATOR LAMP ON CEILING FOR EACH DETECTOR THAT WILL BE INSTALLED ON FALSE FLOOR OR FALSE CEILING.
 - THE COVERAGE AREA OF A SMOKE DETECTOR IS A CIRCLE WITH A 6.5 METER RADIUS.
 - THE COVERAGE AREA OF A HEAT DETECTOR IS A CIRCLE WITH A 5 METER RADIUS.

LEGEND

	SMOKE DETECTOR		RED BEACON
	MANUAL CALL POINT		YELLOW BEACON
	H2 GAS DETECTOR		BLUE BEACON
	SMOKE DETECTOR (FOR FALSE FLOOR)		HORN
	SMOKE DETECTOR (FOR FALSE CEILING)		BELL
	FLAMMABLE GAS DETECTOR		
	TOXIC GAS DETECTOR		
	HEAT DETECTOR		

REFERENCE DRAWING	DRG. No.
ARCHITECTURAL DETAIL DRAWING FOR EXTENSION OF EXISTING CONTROL BUILDING	BK-GCS-PEDCO-120-AR-DW-0011
ARCHITECTURAL DETAIL DRAWING FOR EXTENSION OF EXISTING ELECT. BUILDING	BK-GCS-PEDCO-120-AR-DW-0002

ITEM	DESCRIPTION	QTY.	INSTALLATION ELEVATION
1	MANUAL CALL POINT (MAC)	4	1.4 m
2	MANUAL CALL POINT (MAC) EEXD, IIC, ZONE1	1	1.4 m
3	SMOKE DETECTOR (SD)	8	ON CEILING
4	SMOKE DETECTOR (SD)	2	ON FALSE FLOOR
5	SMOKE DETECTOR (SD)	10	ON FALSE CEILING
6	FLAMMABLE GAS DETECTOR (FGD), IP65, OUTDOOR	3	NEAR AIR INTAKE
7	TOXIC GAS DETECTOR (TGD), IP65, OUTDOOR	3	NEAR AIR INTAKE
8	HEAT DETECTOR EEXD, IIC, ZONE1	2	ON CEILING
9	H2 GAS DETECTOR (HGD) EEXD, IIC, ZONE1	2	ON CEILING
10	BEACON (BR/BB/BY) IP65, OUTDOOR	RED:1 BLUE:1 YELLOW:1	3 m
11	HORN IP65, OUTDOOR	1	3 m
12	BELL, INDOOR	1	2 m
13	BEACON, RED, INDOOR	1	2 m

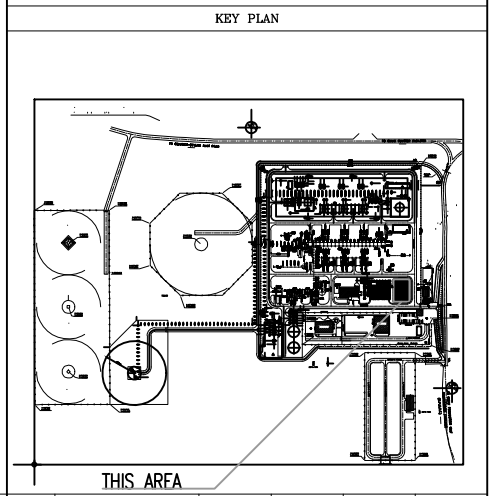

REV.	DESCRIPTION	BY	DATE	BY	DATE	
D02	OCT.2023	IFA	P.HAJISADEGHI	M.PAKHARIAN	S.FARAMARZPOUR	***
D01	OCT.2022	IFA	P.HAJISADEGHI	M.PAKHARIAN	SH.GHALIKAR	***
D00	APR.2022	IPC	P.HAJISADEGHI	M.PAKHARIAN	SH.GHALIKAR	***

PROJECT NAME: BINAK OILFIELD DEVELOPMENT SURFACE WORK PACKAGES GAS COMPRESSOR STATION
PROJECT NO.: 971020

EPC CONTRACTOR: HIRGAN ENERGY (JOINT VENTURE OF HIRGAN ENERGY AND DESIGN & INSPECTION COMPANIES)
EPC/EPD CONTRACTOR: PETROIRAN DEVELOPMENT COMPANY (PEDCO)

DRAWING TITLE: F&G Location Layout For Buildings

SCALE	SIZE	DRAWING NO.	SHEET NO.	REV.
-	A3	BK-GCS-PEDCO-120-IN-PY-0006	02 OF 06	D02

BUDGET REF.	LOCATION	SIZE	CLASS	SERIAL NO.	SHEET	REVISION
0-53-073-9184	F	2	J	708961	02 OF 06	D02

SC.1:100 GENERAL PLAN OF EXTENSION OF EXISTING CONTROL. BUILDING

اسم و کلیه نسخ این نقشه و حق اقتباس متعلق به شرکت ملی مناطق نفت خیز جنوب میباشد.
THE ORIGINAL AND ALL COPIES OF THIS DRAWING TOGETHER WITH THE COPYRIGHT THEREIN ARE THE SOLE PROPERTY OF N.I.S.O.C./ FIELDS

DATE	SCALE	DRAWING BY	CHECKED BY	PROJECT ENG.

NO CONSTRUCTION PERMITTED UNLESS DRAWING APPROVED

APPROVED FOR CONSTRUCTION BY: DATE:

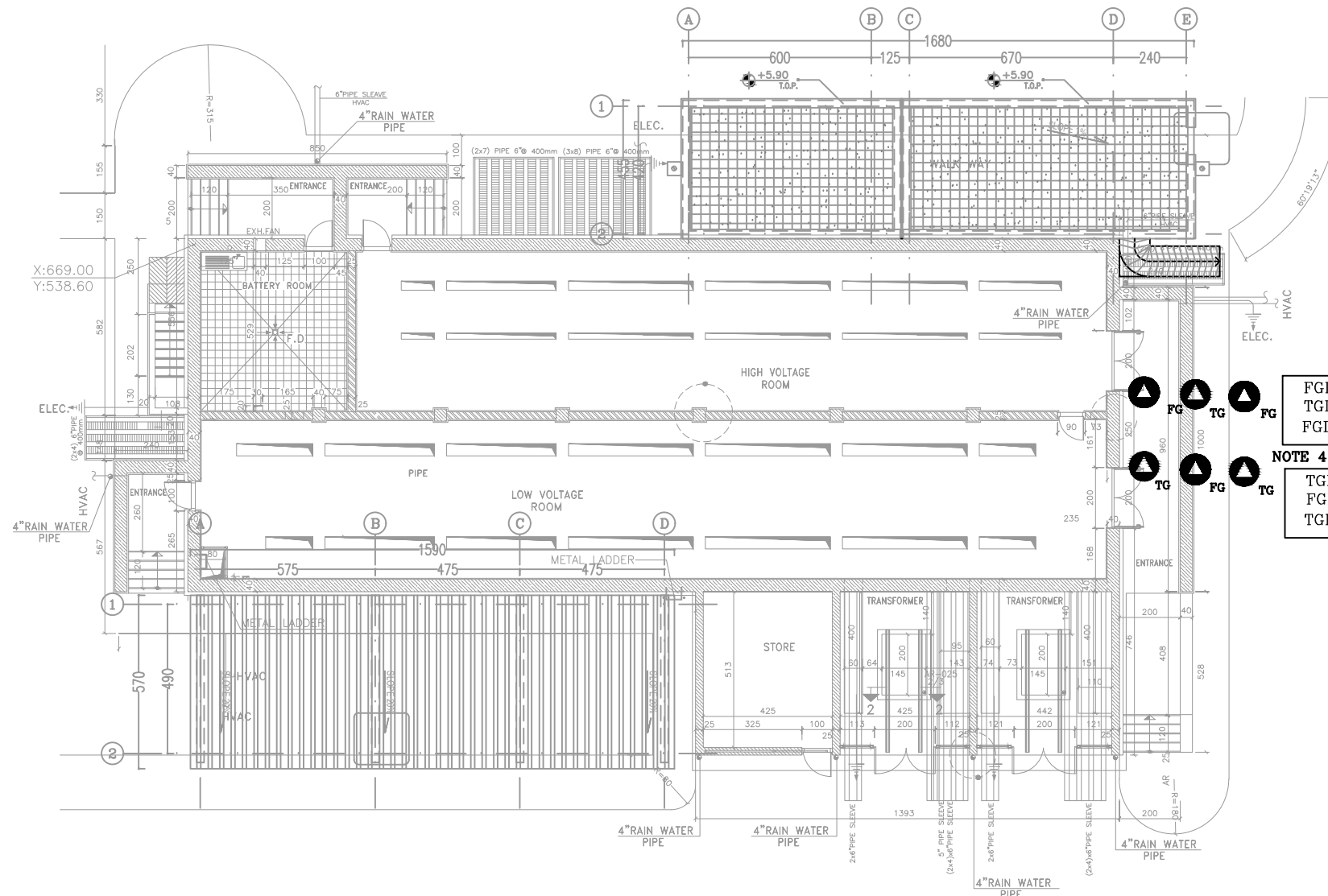
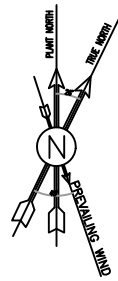

SC.1:100 **1** ROOF PLAN

- NOTE 4**
- FGD-1201
 - TGD-1201
 - FGD-1202
 - TGD-1202
 - FGD-1203
 - TGD-1203

ITEM	DESCRIPTION	QTY.	INSTALLATION ELEVATION
1	FLAMMABLE GAS DETECTOR (FGD), IP65, OUTDOOR	3	NEAR AIR INTAKE
2	TOXIC GAS DETECTOR (TGD), IP65, OUTDOOR	3	NEAR AIR INTAKE

NOTES

1. ALL DIMENSIONS ARE IN CENTIMETER.
2. EQUIPMENT SHALL BE MOUNTED ON 2" PIPE (IF REQUIRED).
3. ALL INSTALLATION ELEVATION SHALL BE ADJUSTED AT SITE.
4. FGDS & TGDs SHALL BE INSTALLED NEAR HVAC'S AIR INTAKES OF EXISTING AIR HANDLING UNIT LOCATED ON BUILDING CEILING.

LEGEND

- FLAMMABLE GAS DETECTOR
- TOXIC GAS DETECTOR

REFERENCE DRAWING	DRG. No.
ARCHITECTURAL DETAIL DRAWING FOR EXTENSION OF EXISTING CONTROL BUILDING	BK-GCS-PEDCO-120-AR-DW-0011
ARCHITECTURAL DETAIL DRAWING FOR EXTENSION OF EXISTING ELECT. BUILDING	BK-GCS-PEDCO-120-AR-DW-0002

KEY PLAN

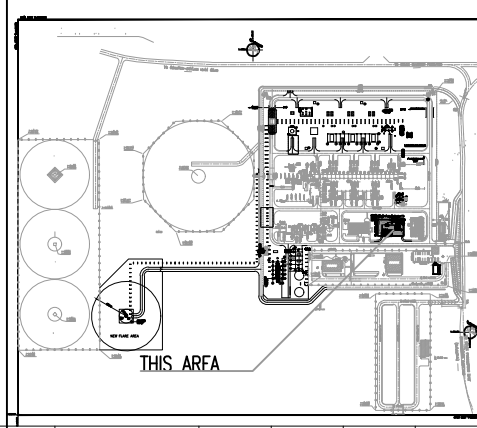

SC.1:75 **GENERAL PLAN OF EXTENSION OF EXISTING ELECT. BUILDING**

THIS AREA

REV.	DATE	DESCRIPTION	BY	DATE	CHECKED	REV. APPR.
D02	OCT.2023	IFA	P.HAJISADEGHI	M.PAKHARIAN	S.FARAMARZPOUR	***
D01	OCT.2022	IFA	P.HAJISADEGHI	M.PAKHARIAN	SH.GHALIKAR	***
D00	APR.2022	IPC	P.HAJISADEGHI	M.PAKHARIAN	SH.GHALIKAR	***

PROJECT NAME: BINAK OILFIELD DEVELOPMENT SURFACE WORK PACKAGES GAS COMPRESSOR STATION

PROJECT NO.: 971020

EPC CONTRACTOR: **HIRGAN ENERGY**

EPC/EPD CONTRACTOR: **PETROIRAN DEVELOPMENT COMPANY**

DRAWING TITLE: P&G LOCATION LAYOUT FOR BUILDINGS

(VENDOR TITLE BLOCK)**

SCALE	SIZE	DRAWING NO.	SHEET NO.	REV.	BUDGET REF.	LOCATION	SIZE	CLASS	SERIAL NO.	SHEET	REVISION
-	A3	BK-GCS-PEDCO-120-IN-PY-0006	03 OF 06	D02	0-53-073-9184	F	2	J	708961	03 OF 06	D02

NO CONSTRUCTION PERMITTED UNLESS DRAWING APPROVED

APPROVED FOR CONSTRUCTION BY: _____ DATE: _____

اسم و کلیه نسخ این نقشه و حق اقتباس متعلق به شرکت ملی مناطق نفت خیز جنوب می باشد.
 THE ORIGINAL AND ALL COPIES OF THIS DRAWING TOGETHER WITH THE COPYRIGHT THEREIN ARE THE SOLE PROPERTY OF N.I.S.O.C./ FIELDS

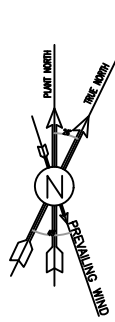

D02
This drawing updated with the latest architectural detail drawing for extension of existing electrical building.

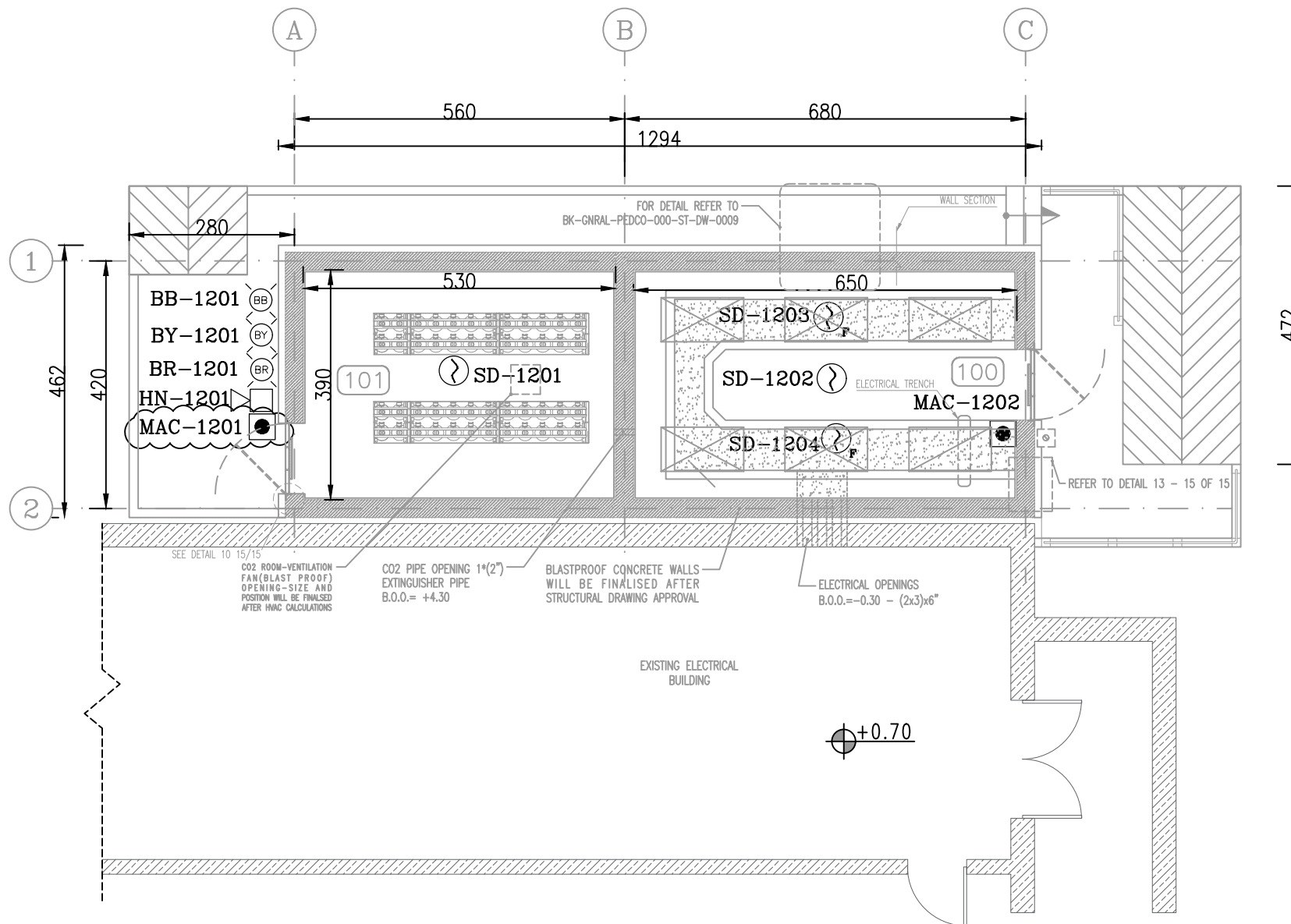

- NOTES**
- ALL DIMENSIONS ARE IN CENTIMETER.
 - EQUIPMENT SHALL BE MOUNTED ON 2" PIPE (IF REQUIRED).
 - HORN/BEACON SHALL BE MOUNTED AS MINIMUM AT HEIGHT 2m ABOVE FINISHED LEVEL.
 - 2 DIFFERENT TONES TO BE SELECTED FOR HORN AND BEACON ONE FOR FLAMMABLE/ TOXIC GAS DETECTION LOW ALARM (NON-CONTINUOUS) AND ONE FOR FIRE DETECTION/FLAMMABLE & TOXIC GAS DETECTION HIGH ALARM (CONTINUOUS).
 - 3 DIFFERENT COLORS TO BE SELECTED FOR LIGHTS OF BEACONS:
RED FOR FIRE DETECTION
BLUE FOR TOXIC GAS DETECTION
YELLOW FOR FLAMMABLE GAS DETECTION
 - MACs SHALL BE WALL MOUNTED AT HEIGHT OF 1.4m ABOVE FINISHED LEVEL.
 - SMOKE DETECTORS AND HYDROGEN GAS DETECTORS SHALL BE INSTALLED ON CEILING.
 - ALL INSTALLATION ELEVATION SHALL BE ADJUSTED AT SITE.
 - VENDOR SHALL PROVIDED AN VISIBLE ALARM INDICATOR LAMP ON CEILING FOR EACH DETECTOR THAT WILL BE INSTALLED ON FALSE CEILING OR FALSE FLOOR.
 - THE COVERAGE AREA OF A SMOKE DETECTOR IS A CIRCLE WITH A 6.5 METER RADIUS.
 - THE COVERAGE AREA OF A HEAT DETECTOR IS A CIRCLE WITH A 5 METER RADIUS.

- LEGEND**
- ☉ SMOKE DETECTOR
 - ☐ MANUEL CALL POINT
 - ☉ SMOKE DETECTOR (FOR FALSE FLOOR)
 - ☐ RED BEACON
 - ☐ YELLOW BEACON
 - ☐ BLUE BEACON
 - ☐ HORN

REFERENCE DRAWING	DRG. No.
ARCHITECTURAL DETAIL DRAWING FOR EXTENSION OF EXISTING CONTROL BUILDING	BK-GCS-PEDCO-120-AR-DW-0011
ARCHITECTURAL DETAIL DRAWING FOR EXTENSION OF EXISTING ELECT. BUILDING	BK-GCS-PEDCO-120-AR-DW-0002

ITEM	DESCRIPTION	QTY.	INSTALLATION ELEVATION
1	MANUAL CALL POINT (MAC) IP65, OUTDOOR	1	1.4 m
2	MANUAL CALL POINT (MAC) INDDOR	1	1.4 m
3	SMOKE DETECTOR (SD)	2	ON CEILING
4	SMOKE DETECTOR (SD)	2	ON FALSE FLOOR
5	BEACON (BR/BB/BY) IP65, OUTDOOR	RED:1 BLUE:1 YELLOW:1	3 m
6	HORN, IP65, OUTDOOR	1	3 m

SPACE TAG NUMBER

- 100 CAPACITOR BANK
- 101 CO2 ROOM
- 102 TRANSFORMER ROOM
- 103 FIRE-FIGHTING PUMP TRANSFORMER ROOM

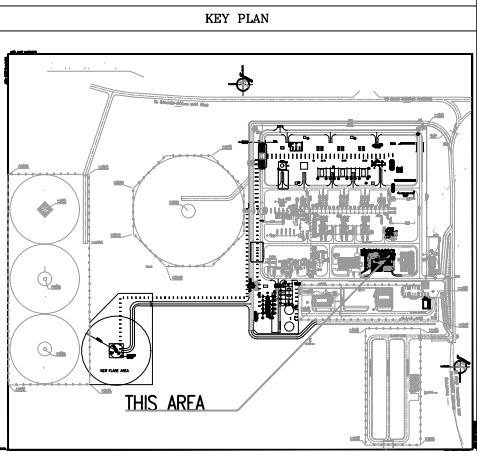

SC.1:50 CAPACITOR BANK AND CO2 ROOM PLAN OF EXTENSION OF EXISTING ELECT. BUILDING

REV.	DESCRIPTION	BY	DATE	CHECKED	REV. APPR.	
D02	OCT.2023	IFA	P.HAJISADEGHI	M.PAKHARIAN	S.FARAMARZPOUR	***
D01	OCT.2022	IFA	P.HAJISADEGHI	M.PAKHARIAN	SH.GHALIKAR	***
D00	APR.2022	IPC	P.HAJISADEGHI	M.PAKHARIAN	SH.GHALIKAR	***

PROJECT NAME: BINAK OILFIELD DEVELOPMENT SURFACE WORK PACKAGES GAS COMPRESSOR STATION
PROJECT NO.: 971020

EPC CONTRACTOR: HIRGAN ENERGY AND DESIGN & INSPECTION COMPANIES
EPC/EPD CONTRACTOR: PETROIRAN DEVELOPMENT COMPANY

DRAWING TITLE: F&G Location Layout For Buildings

SCALE	SIZE	DRAWING NO.	SHEET NO.	REV.	BUDGET REF.	LOCATION	SIZE	CLASS	SERIAL NO.	SHEET	REVISION
-	A3	BK-GCS-PEDCO-120-IN-PY-0006	04 OF 06	D02	0-53-073-9184	F	2	J	708961	04 OF 06	D02

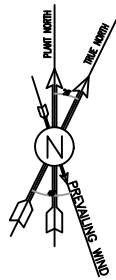

D02

This drawing updated with the latest architectural detail drawing for extension of existing electrical building.

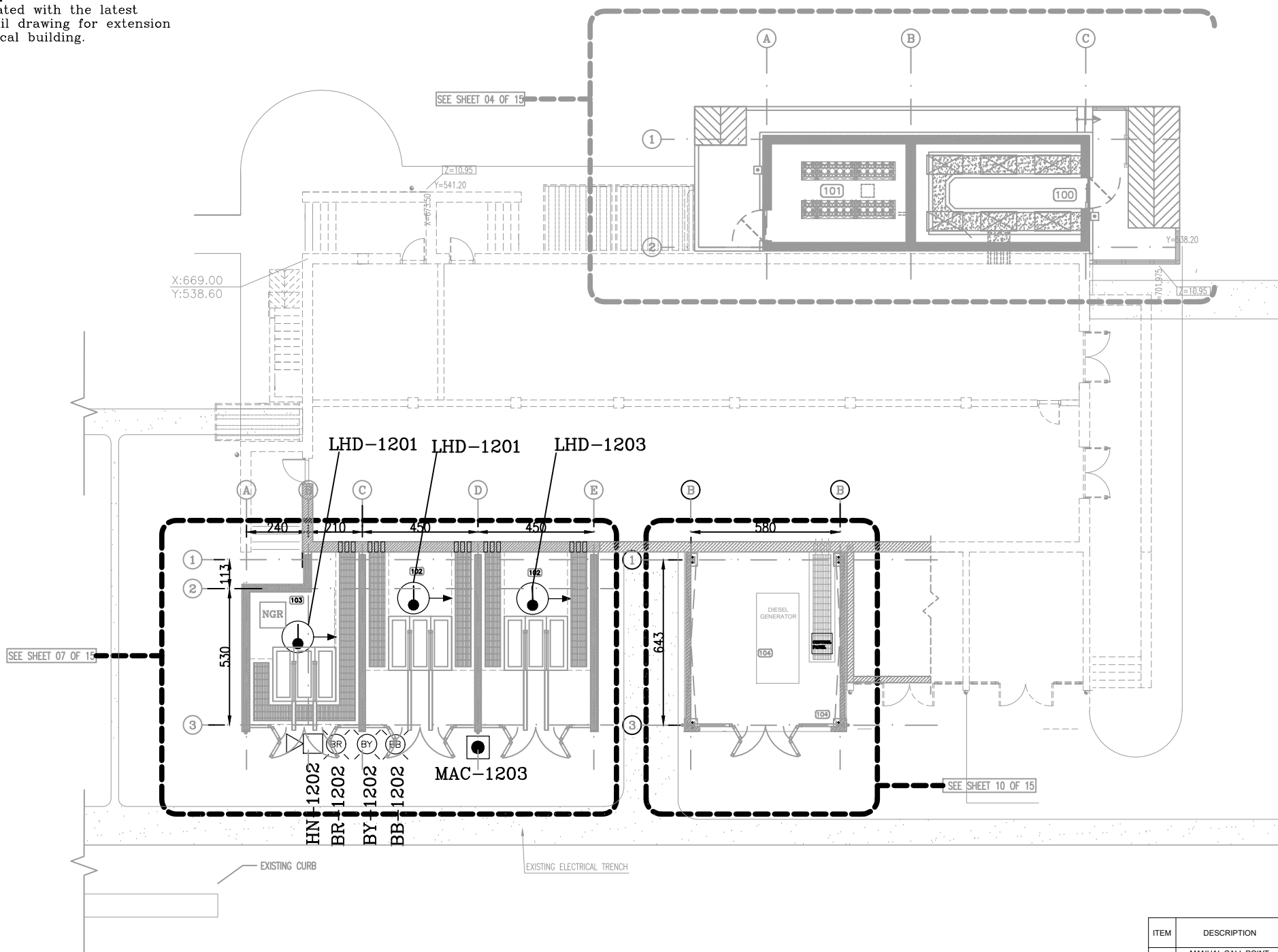

- NOTES
1. ALL DIMENSIONS ARE IN CENTIMETER.
 2. EQUIPMENT SHALL BE MOUNTED ON 2" PIPE (IF REQUIRED).
 3. HORN/BEACON SHALL BE MOUNTED AS MINIMUM AT HEIGHT 2m ABOVE FINISHED LEVEL.
 4. 2 DIFFERENT TONES TO BE SELECTED FOR HORN AND BEACON ONE FOR FLAMMABLE/ TOXIC GAS DETECTION LOW ALARM (NON-CONTINUOUS) AND ONE FOR FIRE DETECTION/FLAMMABLE & TOXIC GAS DETECTION HIGH ALARM (CONTINUOUS).
 5. 3 DIFFERENT COLORS TO BE SELECTED FOR LIGHTS OF BEACONS:
RED FOR FIRE DETECTION
BLUE FOR TOXIC GAS DETECTION
YELLOW FOR FLAMMABLE GAS DETECTION
 6. MACs SHALL BE WALL MOUNTED AT HEIGHT OF 1.4m ABOVE FINISHED LEVEL.
 7. ALL INSTALLATION ELEVATION SHALL BE ADJUSTED AT SITE.
 8. THIS LHD SHALL BE CABLE TYPE AND STRAPPED AROUND THE TRANSFORMER.
 9. THE COVERAGE AREA OF A SMOKE DETECTOR IS A CIRCLE WITH A 6.5 METER RADIUS.
 10. THE COVERAGE AREA OF A HEAT DETECTOR IS A CIRCLE WITH A 5 METER RADIUS.

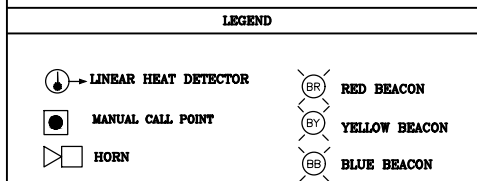

REFERENCE DRAWING	DRG. No.
ARCHITECTURAL DETAIL DRAWING FOR EXTENSION OF EXISTING CONTROL BUILDING	BK-GCS-PEDCO-120-AR-DW-0011
ARCHITECTURAL DETAIL DRAWING FOR EXTENSION OF EXISTING ELECT. BUILDING	BK-GCS-PEDCO-120-AR-DW-0002

KEY PLAN

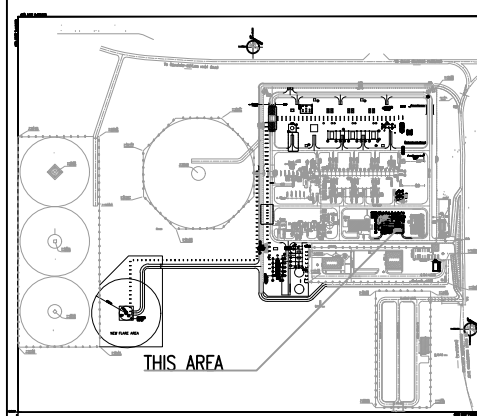

SPACE TAG NUMBER

- 100 CAPACITOR BANK
- 101 CO2 ROOM
- 102 TRANSFORMER ROOM
- 103 FIRE-FIGHTING PUMP TRANSFORMER ROOM

ITEM	DESCRIPTION	QTY.	INSTALLATION ELEVATION
1	MANUAL CALL POINT (MAC) IP65, OUTDOOR	1	1.4 m
2	LINEAR HEAT DETECTOR (LHD)	3	AROUND TRANSFORMER
3	BEACON (BR/BB/BY) IP65, OUTDOOR	RED:1 BLUE:1 YELLOW:1	3 m
4	HORN IP65, OUTDOOR	1	3 m

SC.1:50 TRANSFORMERS ROOMS PLAN OF EXTENSION OF EXISTING ELECT. BUILDING

REV.	DESCRIPTION	BY	DATE	CHECKED	REV. APPR.	
D02	OCT.2023	IFA	P.HAJISADEGHI	M.PAKHARIAN	S.FARAMARZPOUR	***
D01	OCT.2022	IFA	P.HAJISADEGHI	M.PAKHARIAN	SH.GHALIKAR	***
D00	APR.2022	IPC	P.HAJISADEGHI	M.PAKHARIAN	SH.GHALIKAR	***

PROJECT NAME: BINAK OILFIELD DEVELOPMENT SURFACE WORK PACKAGES GAS COMPRESSOR STATION

PROJECT NO.: 971020

EPC CONTRACTOR: HIRGAN ENERGY

EPC/EPD CONTRACTOR: PETROIRAN DEVELOPMENT COMPANY

DRAWING TITLE: F&G Location Layout For Buildings

SCALE	SIZE	DRAWING NO.	SHEET NO.	REV.
-	A3	BK-GCS-PEDCO-120-IN-PY-0006	05 OF 06	D02

BUDGET REF.	LOCATION	SIZE	CLASS	SERIAL NO.	SHEET	REVISION
0-53-073-9184	F	2	J	708961	05 OF 06	D02

NO CONSTRUCTION PERMITTED UNLESS DRAWING APPROVED

APPROVED FOR CONSTRUCTION BY: _____ DATE: _____

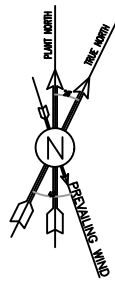

D02

This drawing updated with the latest
Architectural Drawing For CCTV Control
Room- Binak GCS

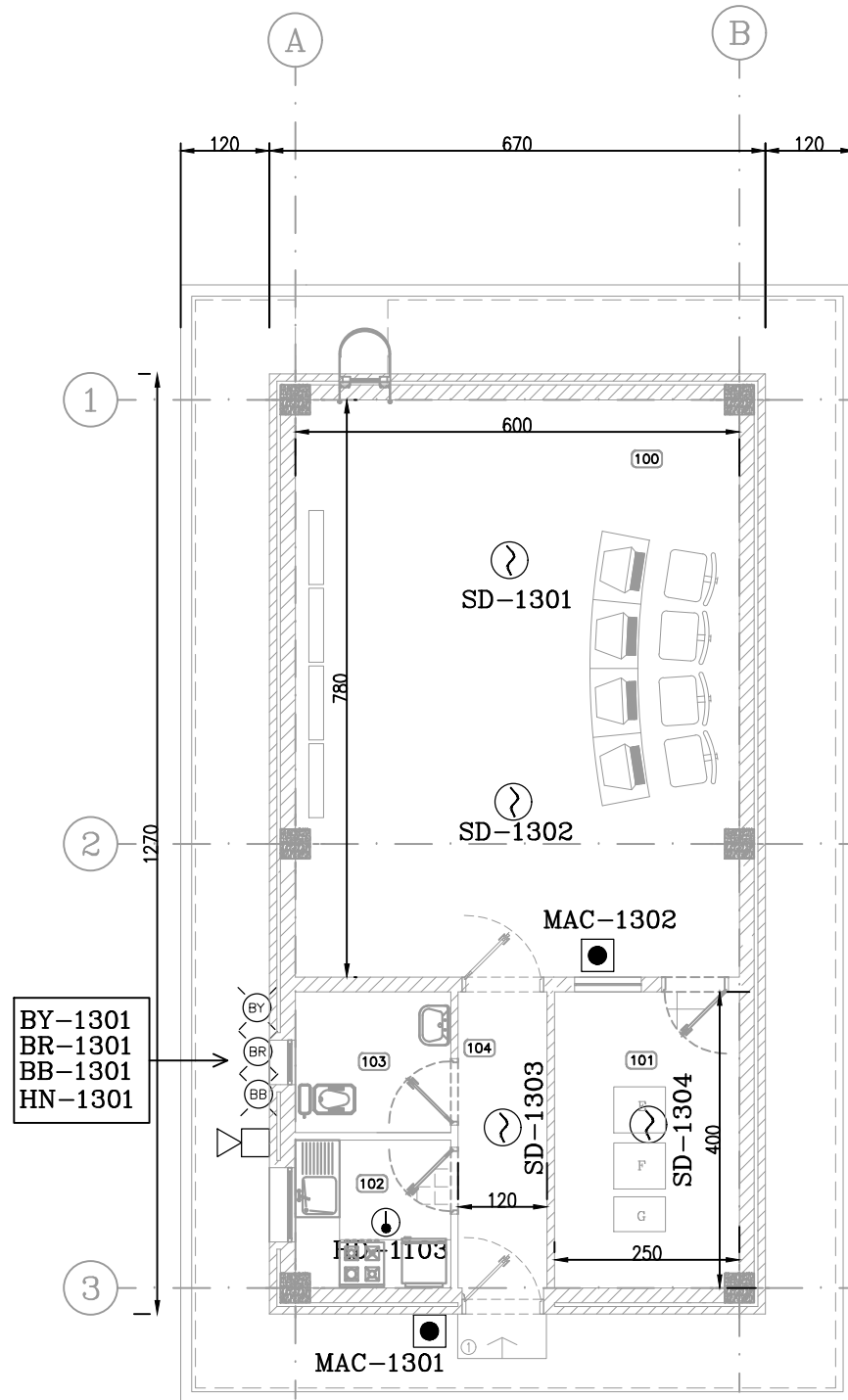

SPACE TAG NUMBER

- 100 CONTROL ROOM
- 101 RACK ROOM
- 102 PANTRY
- 103 WC

SC.1:50 CCTV CONTROL ROOM

- NOTES**
1. ALL DIMENSIONS ARE IN CENTIMETER.
 2. EQUIPMENT SHALL BE MOUNTED ON 2" PIPE(IF REQUIRED).
 3. HORN/BEACON SHALL BE MOUNTED AS MINIMUM AT HEIGHT 2m ABOVE FINISHED LEVEL.
 4. 2 DIFFERENT TONES TO BE SELECTED FOR HORN AND BEACON ONE FOR FLAMMABLE/ TOXIC GAS DETECTION LOW ALARM(NON-CONTINUOUS) AND ONE FOR FIRE DETECTION/FLAMMABLE & TOXIC GAS DETECTION HIGH ALARM (CONTINUOUS).
 5. 3 DIFFERENT COLORS TO BE SELECTED FOR LIGHTS OF BEACONS:
RED FOR FIRE DETECTION
BLUE FOR TOXIC GAS DETECTION
YELLOW FOR FLAMMABLE GAS DETECTION
 6. MACs SHALL BE WALL MOUNTED AT HEIGHT OF 1.4m ABOVE FINISHED LEVEL.
 7. ALL INSTALLATION ELEVATION SHALL BE ADJUSTED AT SITE.
 8. THE COVERAGE AREA OF A SMOKE DETECTOR IS A CIRCLE WITH A 6.5 METER RADIUS.
 9. THE COVERAGE AREA OF A HEAT DETECTOR IS A CIRCLE WITH A 5 METER RADIUS.

LEGEND

	SMOKE DETECTOR		RED BEACON
	MANUAL CALL POINT		YELLOW BEACON
	HORN		BLUE BEACON

REFERENCE DRAWING	DRG. No.
ARCHITECTURAL DETAIL DRAWING FOR EXTENSION OF EXISTING CONTROL BUILDING	BK-GCS-PEDCO-120-AR-DW-0011
ARCHITECTURAL DETAIL DRAWING FOR EXTENSION OF EXISTING ELECT. BUILDING	BK-GCS-PEDCO-120-AR-DW-0002

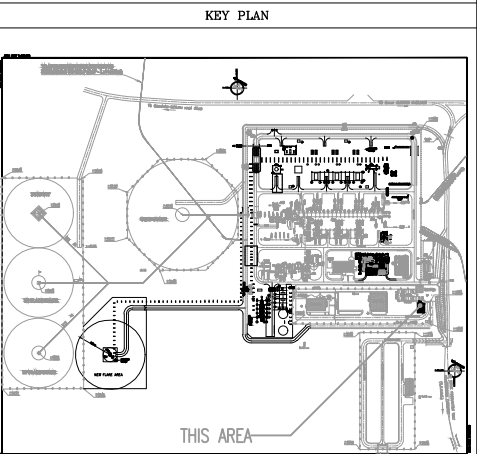

ITEM	DESCRIPTION	QTY.	INSTALLATION ELEVATION
1	MANUAL CALL POINT (MAC) IP65, OUTDOOR	1	1.4 m
	MANUAL CALL POINT (MAC) INDOOR	1	1.4 m
2	SMOKE DETECTOR (SD)	4	ON CEILING
3	HEAT DETECTOR (HD)	1	ON CEILING
4	BEACON (BR/BB/BY) IP65, OUTDOOR	RED:1 BLUE:1 YELLOW:1	3 m
5	HORN, IP65, OUTDOOR	1	3 m

REV.	DESCRIPTION	BY	DATE	CHECKED	REV. APPR.	
D02	OCT.2023	IFA	P.HAJISADEGHI	M.PAKHARIAN	S.FARAMARZPOUR	***
D01	OCT.2022	IFA	P.HAJISADEGHI	M.PAKHARIAN	SH.GHALIKAR	***
D00	APR.2022	IPC	P.HAJISADEGHI	M.PAKHARIAN	SH.GHALIKAR	***

اسم و کلیه نسخ این نقشه و حق اقتباس متعلق به شرکت ماس مشاوران نفت عزیز می باشد.
THE ORIGINAL AND ALL COPIES OF THIS DRAWING TOGETHER WITH THE COPYRIGHT THEREIN ARE THE SOLE PROPERTY OF N.I.S.O.C./ FIELDS

PROJECT NAME: BINAK OILFIELD DEVELOPMENT SURFACE WORK PACKAGES GAS COMPRESSOR STATION
PROJECT NO.: 971020

EPC CONTRACTOR: HIRGAN ENERGY
EPC/EPD CONTRACTOR: PETROIRAN DEVELOPMENT COMPANY

DRAWING TITLE: F&G Location Layout For Buildings

SCALE	SIZE	DRAWING NO.	SHEET NO.	REV.
-	A3	BK-GCS-PEDCO-120-IN-PY-0006	06 OF 06	D02

BUDGET REF.	LOCATION	SIZE	CLASS	SERIAL NO.	SHEET	REVISION
0-53-073-9184	F	2	J	708961	06 OF 06	D02