

VERTICAL SLEEPERS
TYPE A N.T.S.

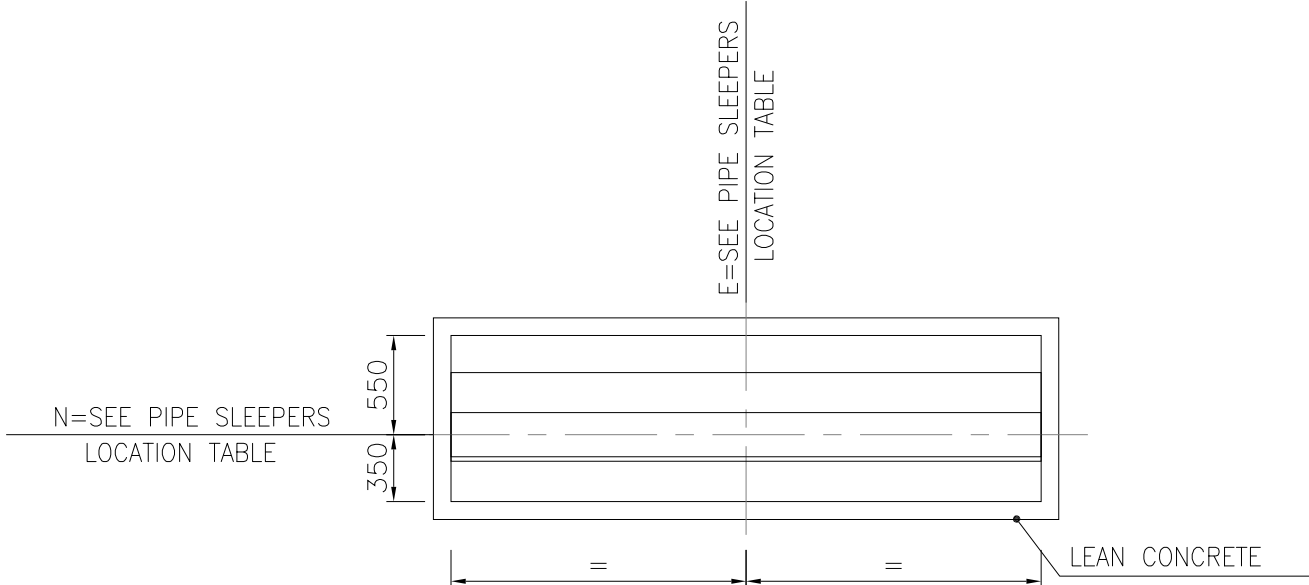

VERTICAL SLEEPERS
TYPE B & C N.T.S.

PIPE SLEEPERS LOCATION TABLE				
ITEM	TYPE	COORDINATES		T.O.PED.
		E (m)	N (m)	
P.S.-01	A	505000	682000	+0.50
P.S.-02	C	505000	676000	+0.50
P.S.-03	C	505000	670000	+0.50
P.S.-04	C	505000	664000	+0.50
P.S.-05	C	505000	658000	+0.50
P.S.-06	C	505000	652000	+0.50
P.S.-07	C	505000	646000	+0.50
P.S.-08	C	505000	640000	+0.50
P.S.-09	C	505000	634000	+0.50
P.S.-10	C	505000	628000	+0.50
P.S.-11	C	505000	622000	+0.50
P.S.-12	B	506000	616000	+0.50
P.S.-13	B	506000	612000	+0.50
P.S.-14	B	506000	606000	+0.50
P.S.-15	B	506000	600000	+0.50
P.S.-16	B	506000	594000	+0.50
P.S.-17	B	503000	591000	+0.50
P.S.-18	B	506000	588000	+0.50
P.S.-19	B	506000	582000	+0.50
P.S.-20	B	506000	576000	+0.50
P.S.-21	B	506000	570000	+0.50
P.S.-22	B	506000	564000	+0.50
P.S.-23	B	506000	558000	+0.50
P.S.-24	B	506000	552000	+0.50
P.S.-25	B	506000	546000	+0.50
P.S.-26	B	506000	540000	+0.50
P.S.-27	B	506000	534000	+0.50
P.S.-28	B	506000	528000	+0.50
P.S.-29	B	506000	522000	+0.50
P.S.-30	B	506000	516000	+0.50
P.S.-31	B	506000	512000	+0.50
P.S.-32	B	509000	509600	+0.50
P.S.-33	B	509000	503950	+0.50
P.S.-34	B	509000	497950	+0.50



- NOTES
- 1) ALL ELEVATIONS AND COORDINATES ARE IN "m" AND DIMENSIONS ARE IN "mm" UNLESS OTHERWISE NOTED.
 - 2) ALL DIMENSIONS AND ELEVATIONS SHALL BE CHECKED BY THE CONTRACTOR PRIOR TO CONSTRUCTION.
 - 3) 28 DAYS CHARACTERISTIC COMPRESSIVE STRENGTH OF CONCRETE IS 30MPa. (ON CYLINDRICAL SPECIMEN)
 - 4) 28 DAYS CHARACTERISTIC COMPRESSIVE STRENGTH OF LEAN CONCRETE IS 15MPa. (ON CYLINDRICAL SPECIMEN)
 - 5) CONCRETE COVER OVER BARS SHALL BE 75mm FOR FOUNDATION AND 40mm FOR CAST IN-SITU OTHER PARTS.
 - 6) TENSION STRENGTH OF BARS SHALL BE OF MINIMUM $F_y=4000 \text{ kg/cm}^2$
 - 7) UNDERGROUND CONCRETE SHALL BE PROTECTED AND COATED ACCORDING TO RELEVANT SPECIFICATION.
 - 8) CEMENT TYPE II SHALL BE USED ACCORDING TO GEOTECHNICAL REPORT SUGGESTION.
 - 9) FILL MATERIAL SHALL BE COMPACTED TO NOT LESS THAN 95% OF THE MAXIMUM DENSITY AS DETERMINED BY ASTM D-1557 (MODIFIED PROCTOR) METHOD.
 - 10) REINFORCEMENT SHALL BE ADJUSTED LOCALLY TO SUIT THE RECESS OF ANCHOR BOLTS, HOLES AND OTHER EMBEDDED MATERIALS.
 - 11) THE EMULSION SHOULD BE USED ON CONCRETE EXPOSED WITH SOIL. B-90-COAT.M.E IS A BITUMEN-BASED ONE-COMPONENT EMULSION PROTECTIVE COATING TO PREVENT THE PENETRATION OF DESTRUCTIVE SALTS & IONS. THIS MATERIAL IS CONTROLLED ACCORDING TO THE FOLLOWING STANDARDS: ASTM D1227, ASTM D2939, ASTM D1640

$\pm 0.00 = +11.20(\text{R.G.L.})\text{MSL}$

LEGEND	
R.G.L.	ROUGH GRADING LEVEL
T.O.F.	TOP OF FOUNDATION
B.O.F.	BOTTOM OF FOUNDATION
T.O.PED.	TOP OF PEDESTAL
H.P.P.	HIGH POINT OF PAVING
	REINFORCED CONCRETE
	LEAN CONCRETE
	GROUND

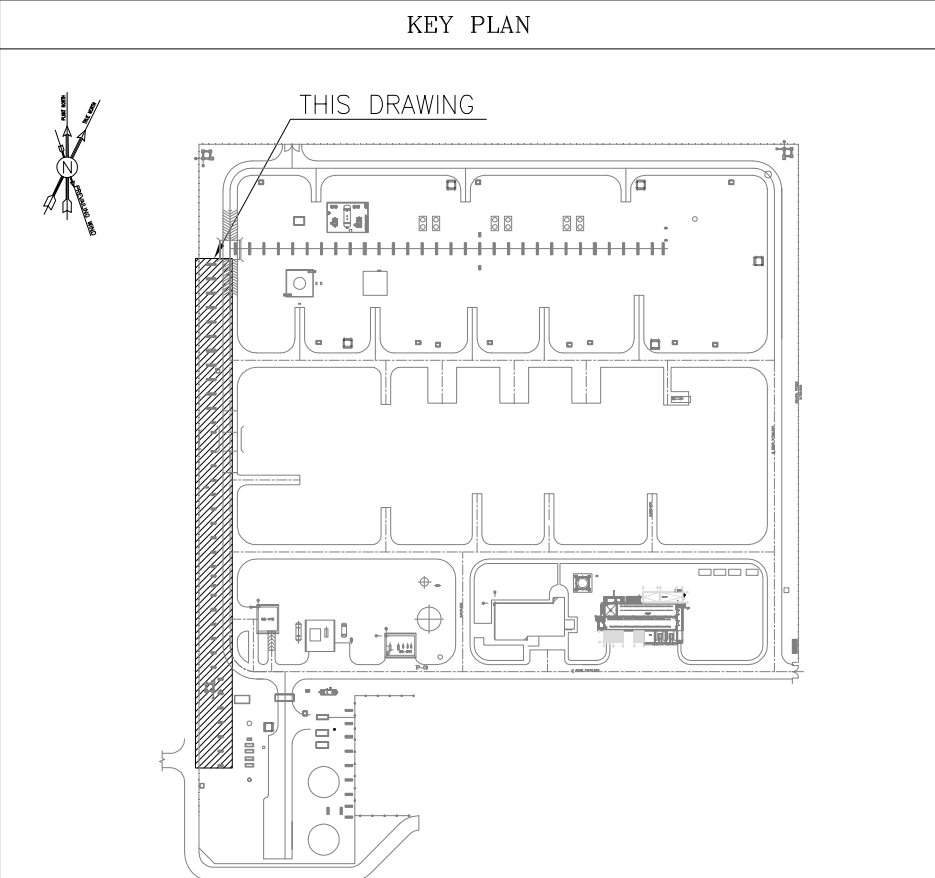
REFERENCE DRAWING	DRG. No.
STANDARD DRAWING FOR INSERT PLATES IN CONCRETE	BK-GNRL-PEDCO-000-ST-DW-0007
GENERAL NOTES - REINFORCED CONCRETE STRUCTURES	BK-GNRL-PEDCO-000-ST-DW-0012
STANDARD PIPE SUPPORT DRAWINGS	BK-GCS-PEDCO-120-PI-DW-0001
UNIT PLOT PLAN DRAWING	BK-GCS-PEDCO-120-PI-PY-0001



D04	MAR.2024	AFC	R.BERLOUIE	M.FAKHARIAN	S.FARAMARZPOUR	***
D03	JUN.2023	AFC	R.BERLOUIE	M.FAKHARIAN	A.M.MOHSSENI	***
D02	MAY.2023	IFA	R.BERLOUIE	M.FAKHARIAN	A.M.MOHSSENI	***
D01	MAR.2023	IFA	R.BERLOUIE	M.FAKHARIAN	M.MEHRSHAD	***
D00	JAN.2023	IFC	R.BERLOUIE	M.FAKHARIAN	M.MEHRSHAD	***
REV.	DATE	P.O.I.S	PREP.	CHK.	APP.	AUT.
PROJECT NAME: BINAK OILFIELD DEVELOPMENT/SURFACE FACILITIES GAS COMPRESSOR STATION						
PROJECT NO.:			971020			
EPC CONTRACTOR:			EPD/EPC CONTRACTOR (GC):			
 HIRGAN ENERGY - DESIGN & INSPECTION COMPANIES			 PETROIRAN DEVELOPMENT COMPANY			
DRAWING TITLE: FOUNDATION DRAWING FOR COMPRESSOR AREA SECONDARY SLEEPERS						
SCALE	SIZE	DRAWING NO.			SHEET NO.	REV.
AS SHOWN	A1	BK-GCS-PEPCO-120-ST-DW-0045			01 OF 04	D04

***	*****	*** **	*** ****	*** **	*** ****
REV.	DESCRIPTION	BY	DATE	BY	DATE
		CHECKED		REV. APPR.	
اصل و کليه نسخ اين نقشه و حق اقتباس متعلق به شرکت ملی مناطق نفت خيز جنوب مي باشد.					
THE ORIGINAL AND ALL COPIES OF THIS DRAWING TOGETHER WITH THE COPYRIGHT THEREIN ARE THE SOLE PROPERTY OF N.I.S.O.C./ FIELDS					
BINAK OILFIELD DEVELOPMENT SURFACE FACILITIES GAS COMPRESSOR STATION					
DATE	SCALE	DRAWING BY	CHECKED BY	PROJECT ENG.	
NO CONSTRUCTION PERMITTED UNLESS DRAWING APPROVED					
APPROVED FOR CONSTRUCTION			BY:	DATE:	
BUDGET REF.	LOCATION	SIZE	CLASS	SERIAL NO.	SHEET
053-073-9184	F	4	Q	709182	01
					D04







NOTES

-) ALL ELEVATIONS AND COORDINATES ARE IN "m" AND DIMENSIONS ARE IN "mm" UNLESS OTHERWISE NOTED.
-) ALL DIMENSIONS AND ELEVATIONS SHALL BE CHECKED BY THE CONTRACTOR PRIOR TO CONSTRUCTION.
-) 28 DAYS CHARACTERISTIC COMPRESSIVE STRENGTH OF CONCRETE IS 30Mpa. (ON CYLINDRICAL SPECIMEN)
-) 28 DAYS CHARACTERISTIC COMPRESSIVE STRENGTH OF LEAN CONCRETE IS 15Mpa. (ON CYLINDRICAL SPECIMEN)
-) CONCRETE COVER OVER BARS SHALL BE 75mm FOR FOUNDATION AND 40mm FOR CAST IN-SITU OTHER PARTS.
-) TENSION STRENGTH OF BARS SHALL BE OF MINIMUM $F_y = 4000 \text{ kg/cm}^2$
-) UNDERGROUND CONCRETE SHALL BE PROTECTED AND COATED ACCORDING TO RELEVANT SPECIFICATION.
-) CEMENT TYPE II SHALL BE USED ACCORDING TO GEOTECHNICAL REPORT SUGGESTION.
-) FILL MATERIAL SHALL BE COMPACTED TO NOT LESS THAN 95% OF THE MAXIMUM DENSITY AS DETERMINED BY ASTM D-1557 (MODIFIED PROCTOR) METHOD.
-) REINFORCEMENT SHALL BE ADJUSTED LOCALLY TO SUIT THE RECESS OF ANCHOR BOLTS, HOLES AND OTHER EMBEDDED MATERIALS.
-) THE EMULSION SHOULD BE USED ON CONCRETE EXPOSED WITH SOIL. B-90-COAT.M.E IS A BITUMEN-BASED ONE-COMPONENT EMULSION. PROTECTIVE COATING TO PREVENT THE PENETRATION OF DESTRUCTIVE SALTS & IONS.

THIS MATERIAL IS CONTROLLED ACCORDING TO THE FOLLOWING STANDARDS:
ASTM D1227, ASTM D2939, ASTM D1640

$\pm 0.00 = +1.20(\text{R.G.L.})\text{MSL}$

LEGEND	
R.G.L.	ROUGH GRADING LEVEL
T.O.F.	TOP OF FOUNDATION
B.O.F.	BOTTOM OF FOUNDATION
T.O.PED.	TOP OF PEDESTAL
H.P.P.	HIGH POINT OF PAVING
	REINFORCED CONCRETE
	LEAN CONCRETE
	GROUND
REFERENCE DRAWING	DRG. No.
STANDARD DRAWING FOR INSERT PLATES IN CONCRETE	BK-CNRAL-PEDCO-000-ST-DW-0007
GENERAL NOTES - REINFORCED CONCRETE STRUCTURES	BK-CNRAL-PEDCO-000-ST-DW-0012
STANDARD PIPE SUPPORT DRAWINGS	BK-GCS-PEDCO-120-PI-DW-0001
UNIT PLOT PLAN DRAWING	BK-GCS-PEDCO-120-PI-PY-0001



KEY PLAN

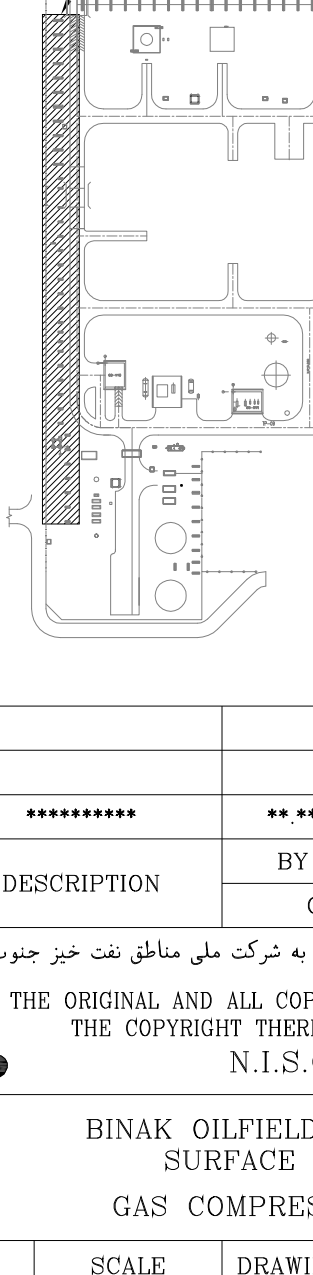

***	*****	** **	*** ****	** **	*** ****
REV.	DESCRIPTION	BY	DATE	BY	DATE
		CHECKED		REV.	APPR.

اصل و کاپیه نسخ این نقشه و حق انقباضی متعلق به شرکت حق مالیاتی نفت خیز جنوب میباشد.



THE ORIGINAL AND ALL COPIES OF THIS DRAWING TOGETHER WITH
THE COPYRIGHT THEREIN ARE THE SOLE PROPERTY OF
N.I.S.O.C./ FIELDS

BINAIK OILFIELD DEVELOPMENT

SURFACE FACILITIES

GAS COMPRESSOR STATION

DATE	SCALE	DRAWING BY	CHECKED BY	PROJECT ENG.

NO CONSTRUCTION PERMITTED UNLESS DRAWING APPROVED

APPROVED FOR CONSTRUCTION	BY:	DATE:	
BUDGET REF.	LOCATION	SIZE CLASS	SERIAL NO.
053-073-9184	F	4	Q
		709182	
		SHEET	REVISION
		02	D04

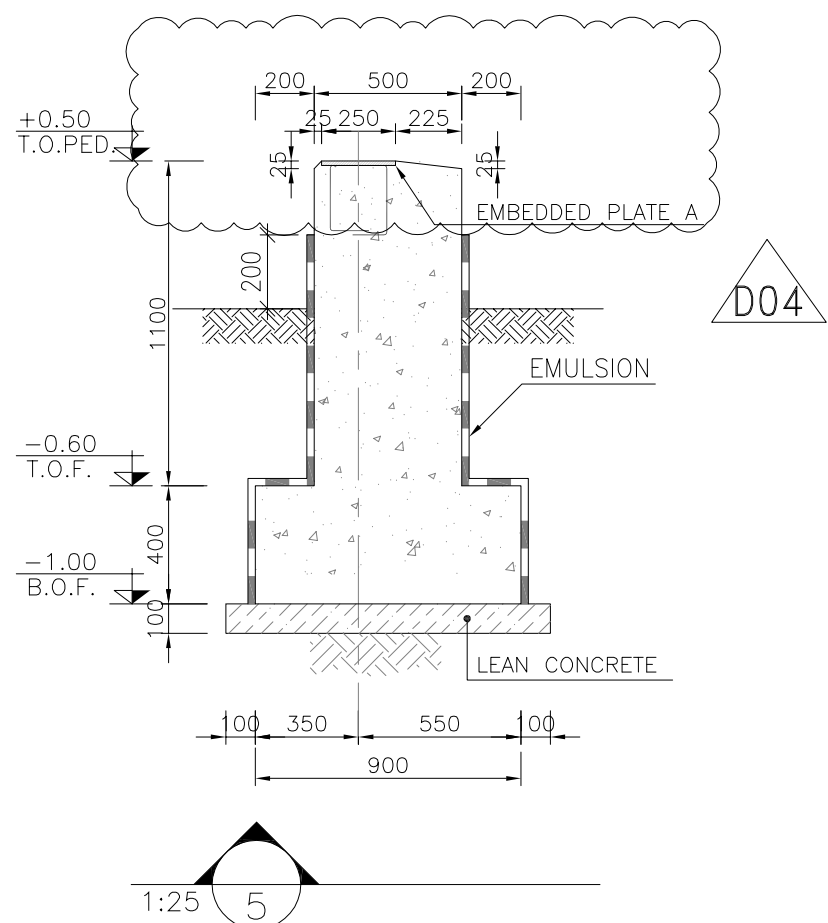
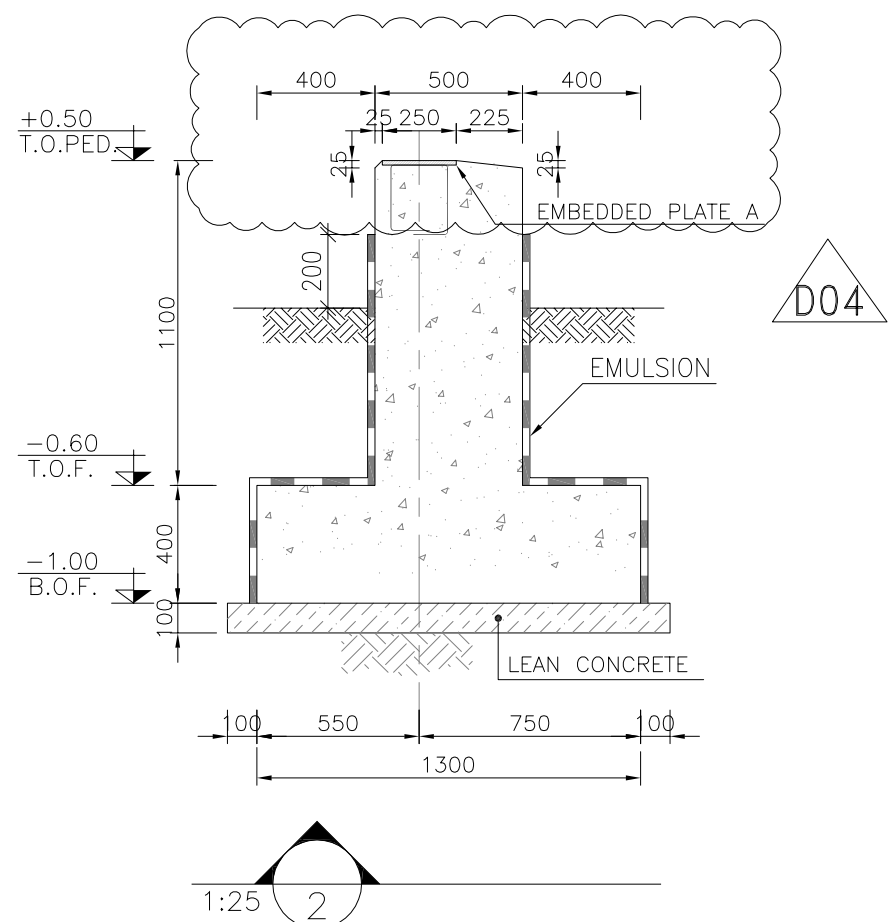
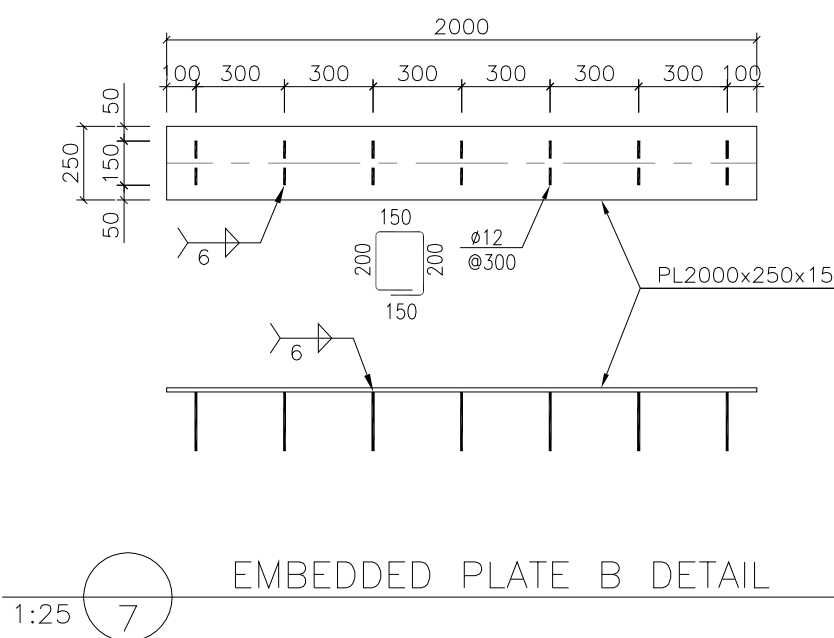
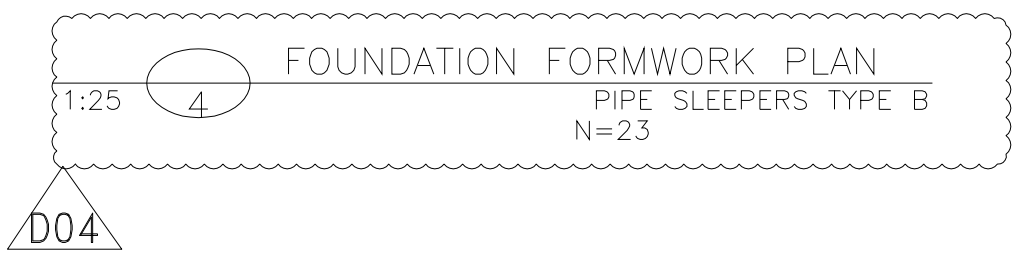
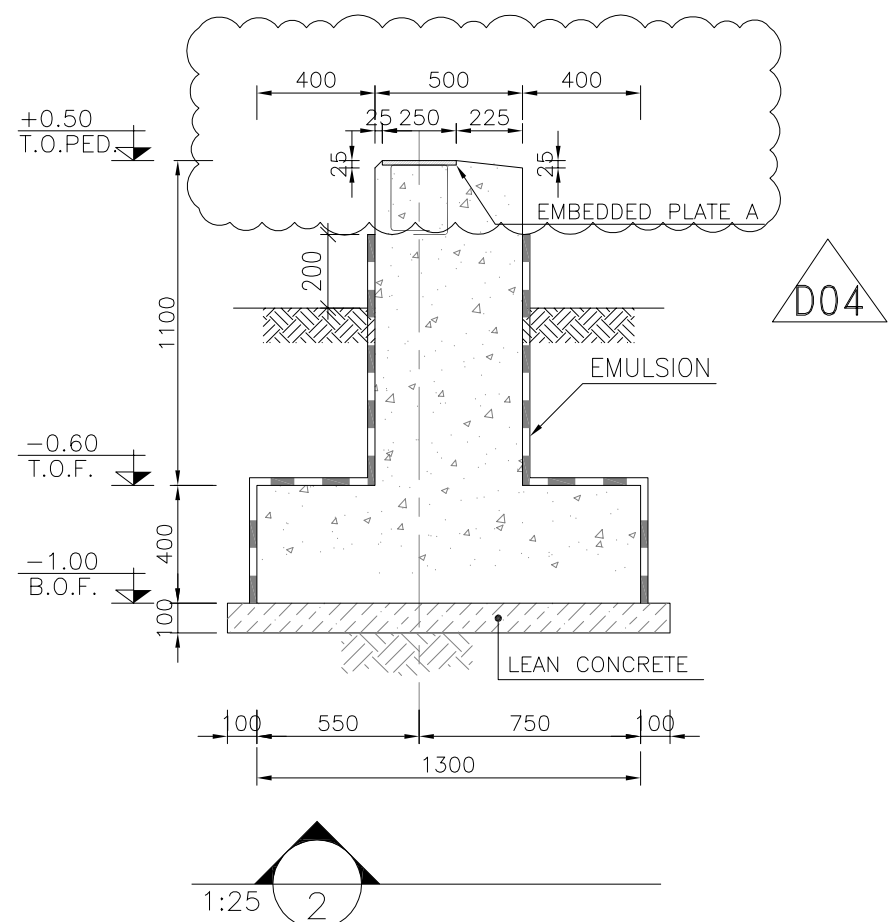
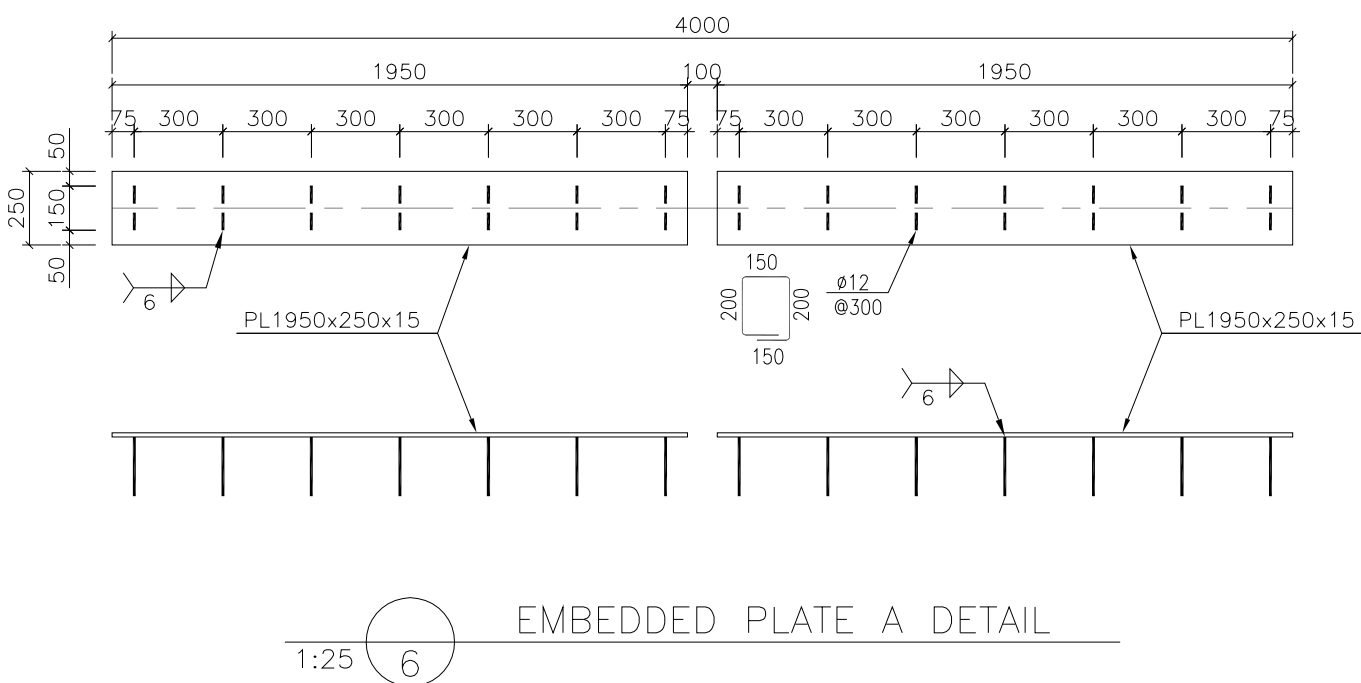
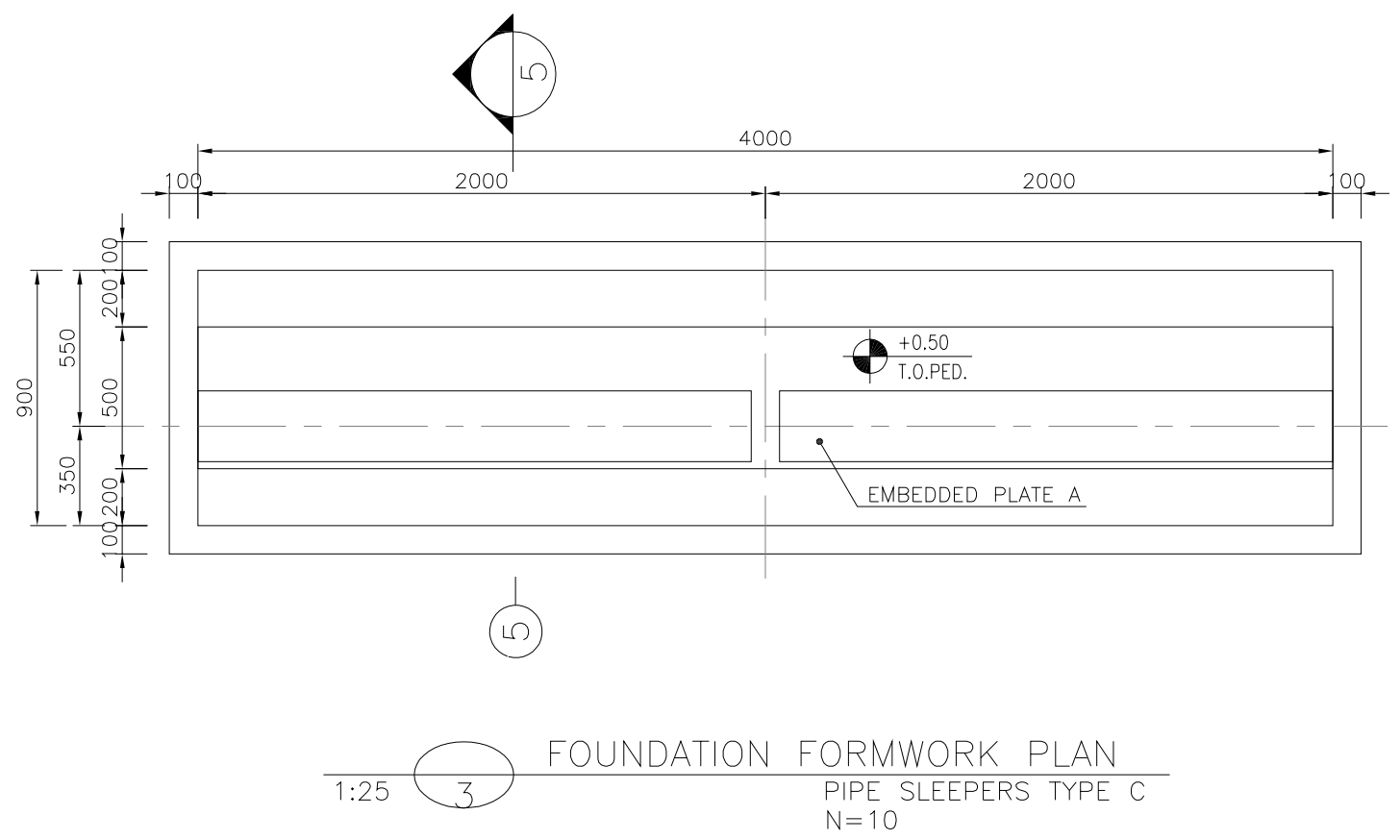
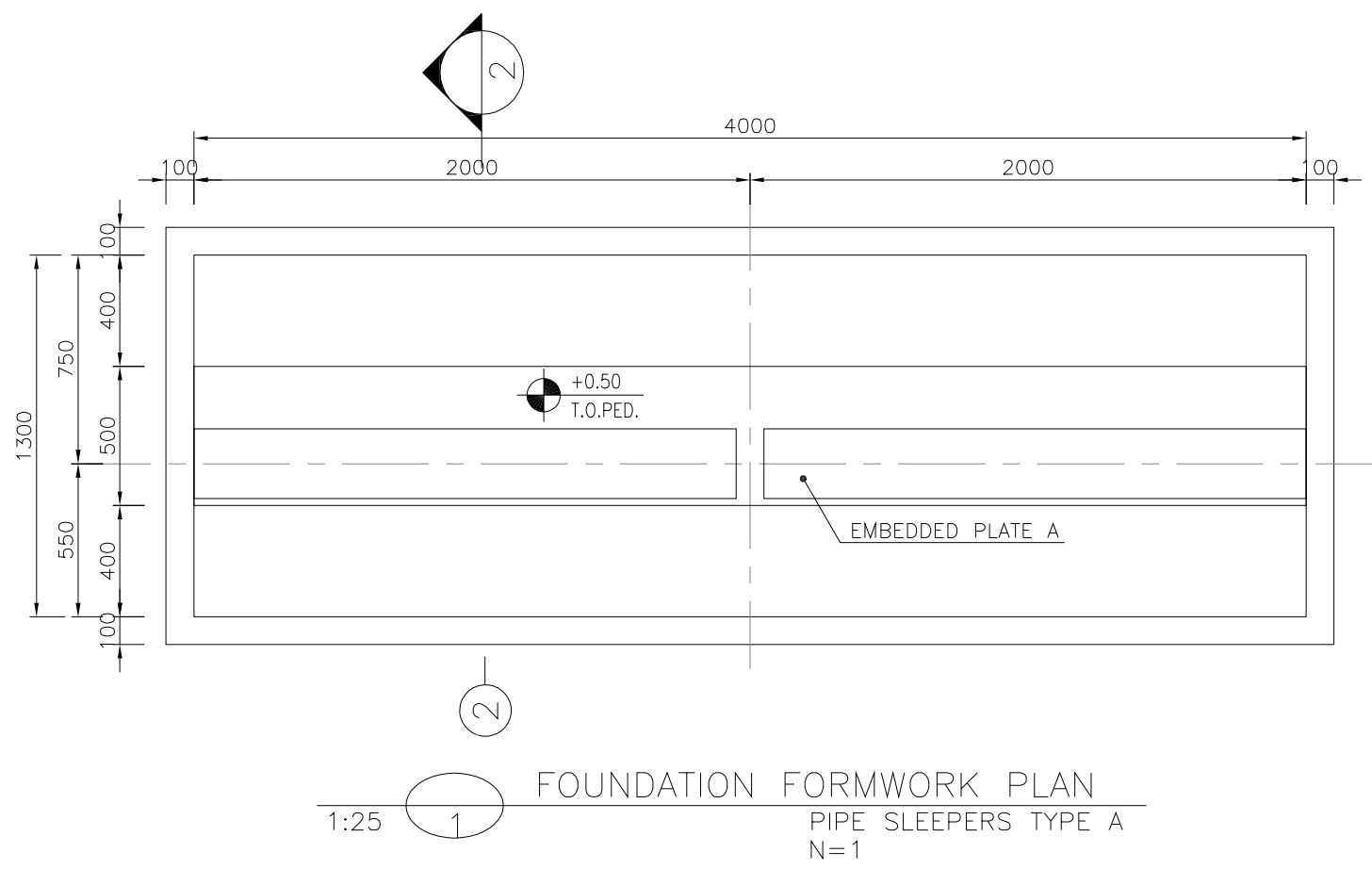
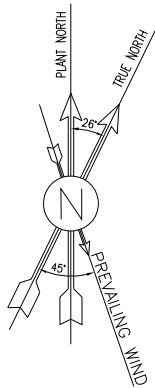



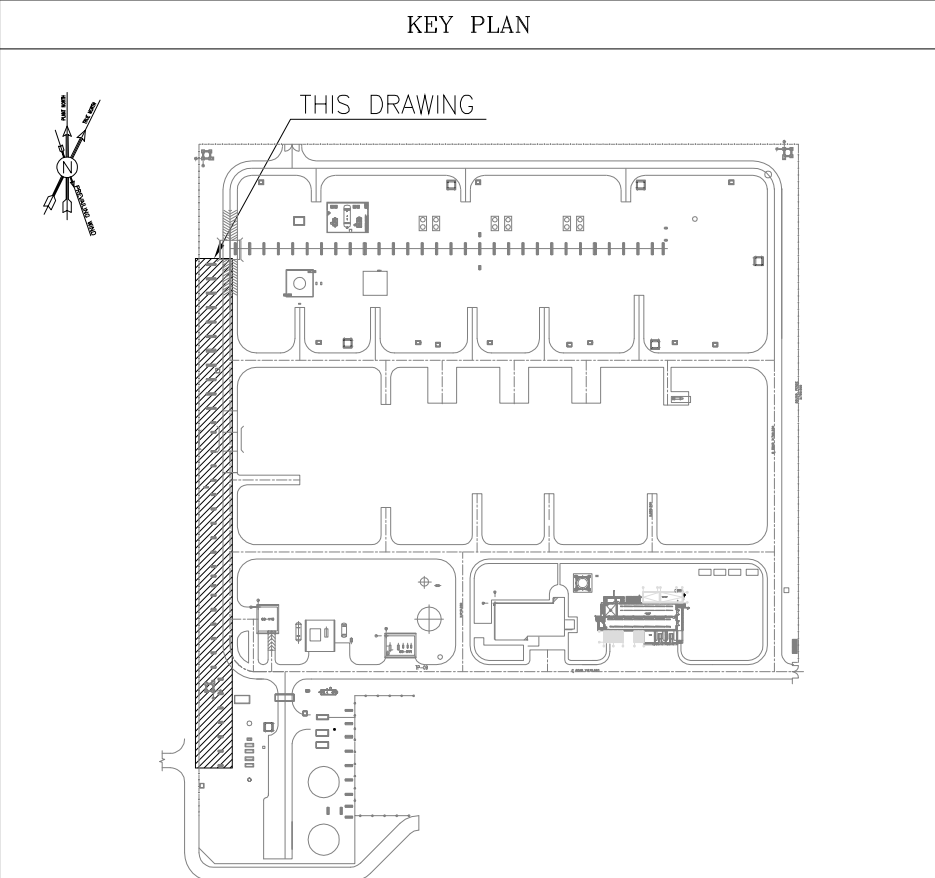

- NOTES
- 1) ALL ELEVATIONS AND COORDINATES ARE IN "m" AND DIMENSIONS ARE IN "mm" UNLESS OTHERWISE NOTED.
 - 2) ALL DIMENSIONS AND ELEVATIONS SHALL BE CHECKED BY THE CONTRACTOR PRIOR TO CONSTRUCTION.
 - 3) 28 DAYS CHARACTERISTIC COMPRESSIVE STRENGTH OF CONCRETE IS 30MPa. (ON CYLINDRICAL SPECIMEN)
 - 4) 28 DAYS CHARACTERISTIC COMPRESSIVE STRENGTH OF LEAN CONCRETE IS 15MPa. (ON CYLINDRICAL SPECIMEN)
 - 5) CONCRETE COVER OVER BARS SHALL BE 75mm FOR FOUNDATION AND 40mm FOR CAST IN-SITU OTHER PARTS.
 - 6) TENSION STRENGTH OF BARS SHALL BE OF MINIMUM $F_y=4000 \text{ kg/cm}^2$
 - 7) UNDERGROUND CONCRETE SHALL BE PROTECTED AND COATED ACCORDING TO RELEVANT SPECIFICATION.
 - 8) CEMENT TYPE II SHALL BE USED ACCORDING TO GEOTECHNICAL REPORT SUGGESTION.
 - 9) FILL MATERIAL SHALL BE COMPACTED TO NOT LESS THAN 95% OF THE MAXIMUM DENSITY AS DETERMINED BY ASTM D-1557 (MODIFIED PROCTOR) METHOD.
 - 10) REINFORCEMENT SHALL BE ADJUSTED LOCALLY TO SUIT THE RECESS OF ANCHOR BOLTS, HOLES AND OTHER EMBEDDED MATERIALS.
 - 11) THE EMULSION SHOULD BE USED ON CONCRETE EXPOSED WITH SOIL. B-90-COAT.M.E IS A BITUMEN-BASED ONE-COMPONENT EMULSION PROTECTIVE COATING TO PREVENT THE PENETRATION OF DESTRUCTIVE SALTS & IONS. THIS MATERIAL IS CONTROLLED ACCORDING TO THE FOLLOWING STANDARDS: ASTM D1227, ASTM D2939, ASTM D1640
- $\pm 0.00 = +11.20(\text{R.G.L.})\text{MSL}$

LEGEND	
R.G.L.	ROUGH GRADING LEVEL
T.O.F.	TOP OF FOUNDATION
B.O.F.	BOTTOM OF FOUNDATION
T.O.PED.	TOP OF PEDESTAL
H.P.P.	HIGH POINT OF PAVING
	REINFORCED CONCRETE
	LEAN CONCRETE
	GROUND





REFERENCE DRAWING	DRG. No.
STANDARD DRAWING FOR INSERT PLATES IN CONCRETE	BK-GNRL-PEDCO-000-ST-DW-0007
GENERAL NOTES - REINFORCED CONCRETE STRUCTURES	BK-GNRL-PEDCO-000-ST-DW-0012
STANDARD PIPE SUPPORT DRAWINGS	BK-GCS-PEDCO-120-PI-DW-0001
UNIT PLOT PLAN DRAWING	BK-GCS-PEDCO-120-PI-PY-0001

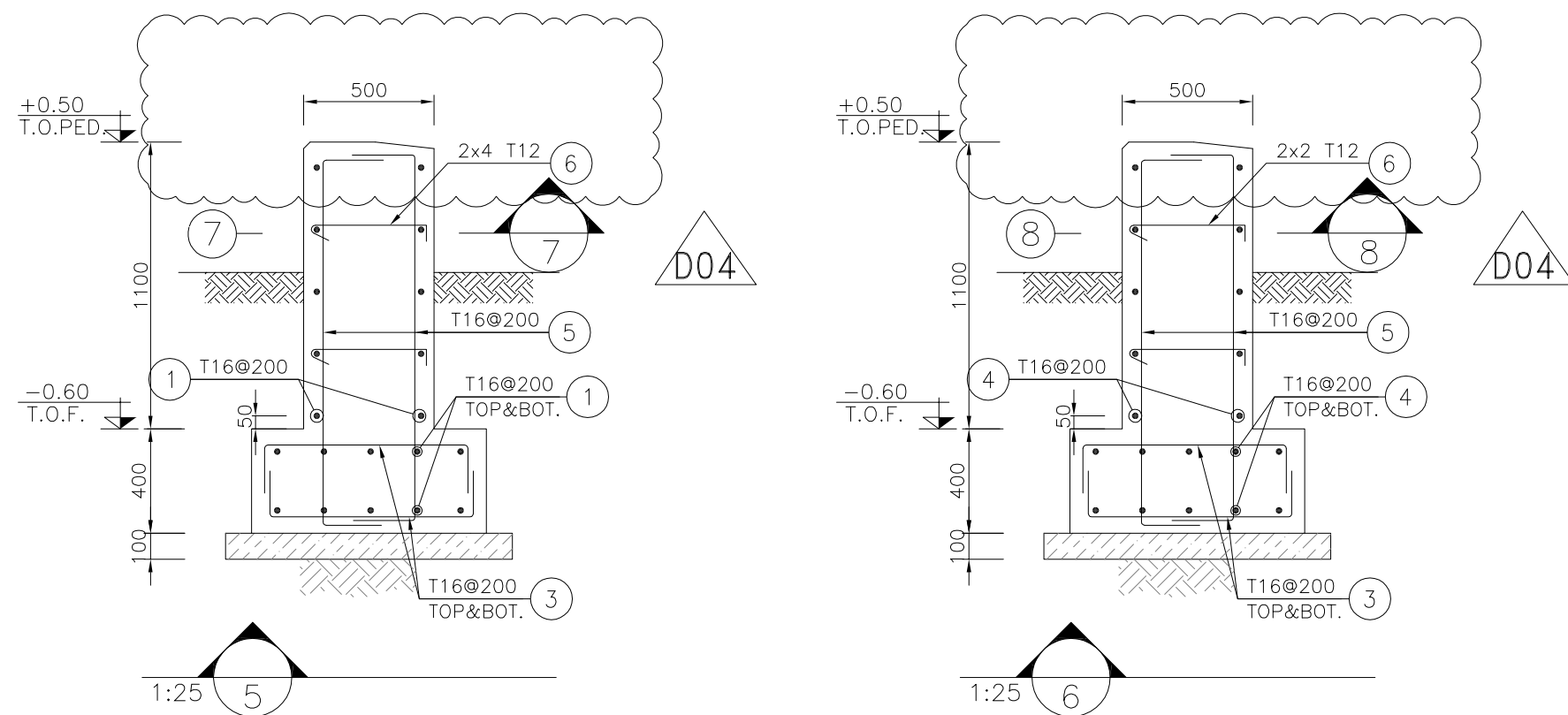
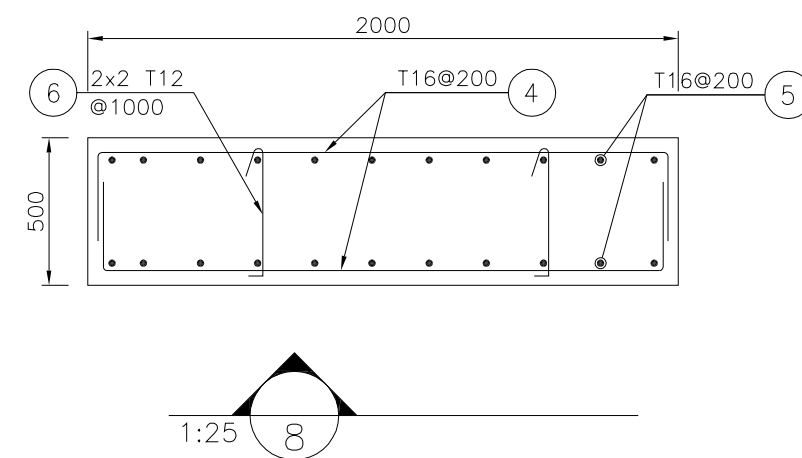
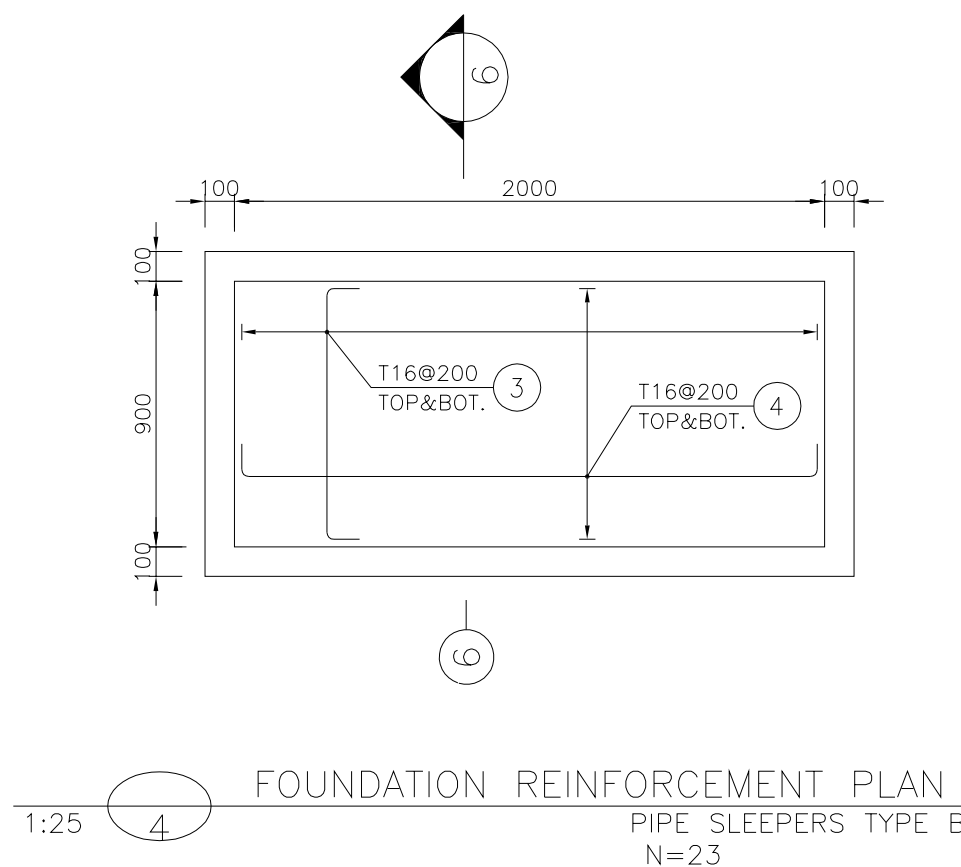
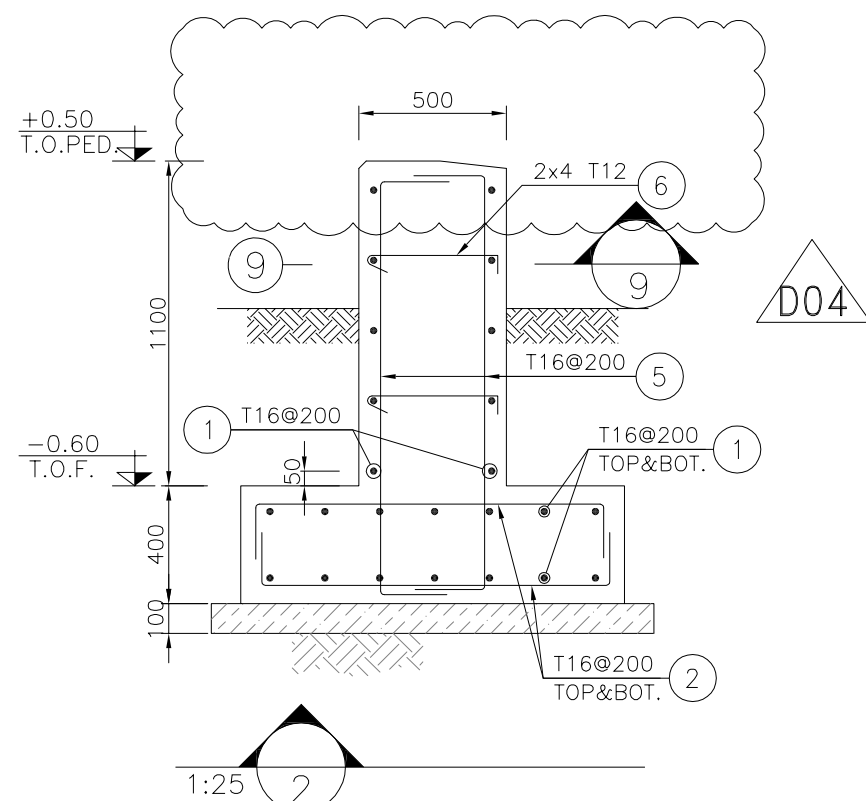
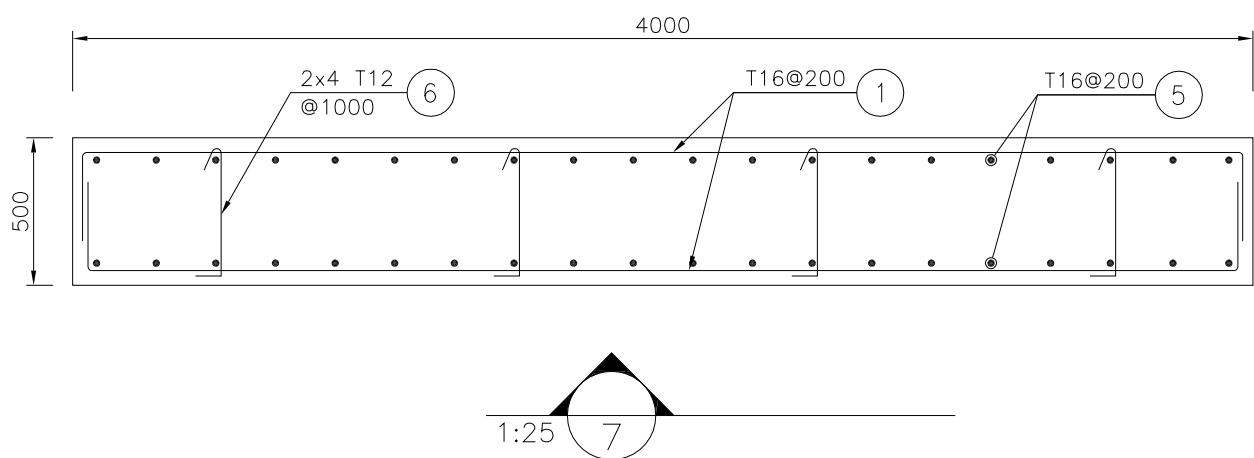
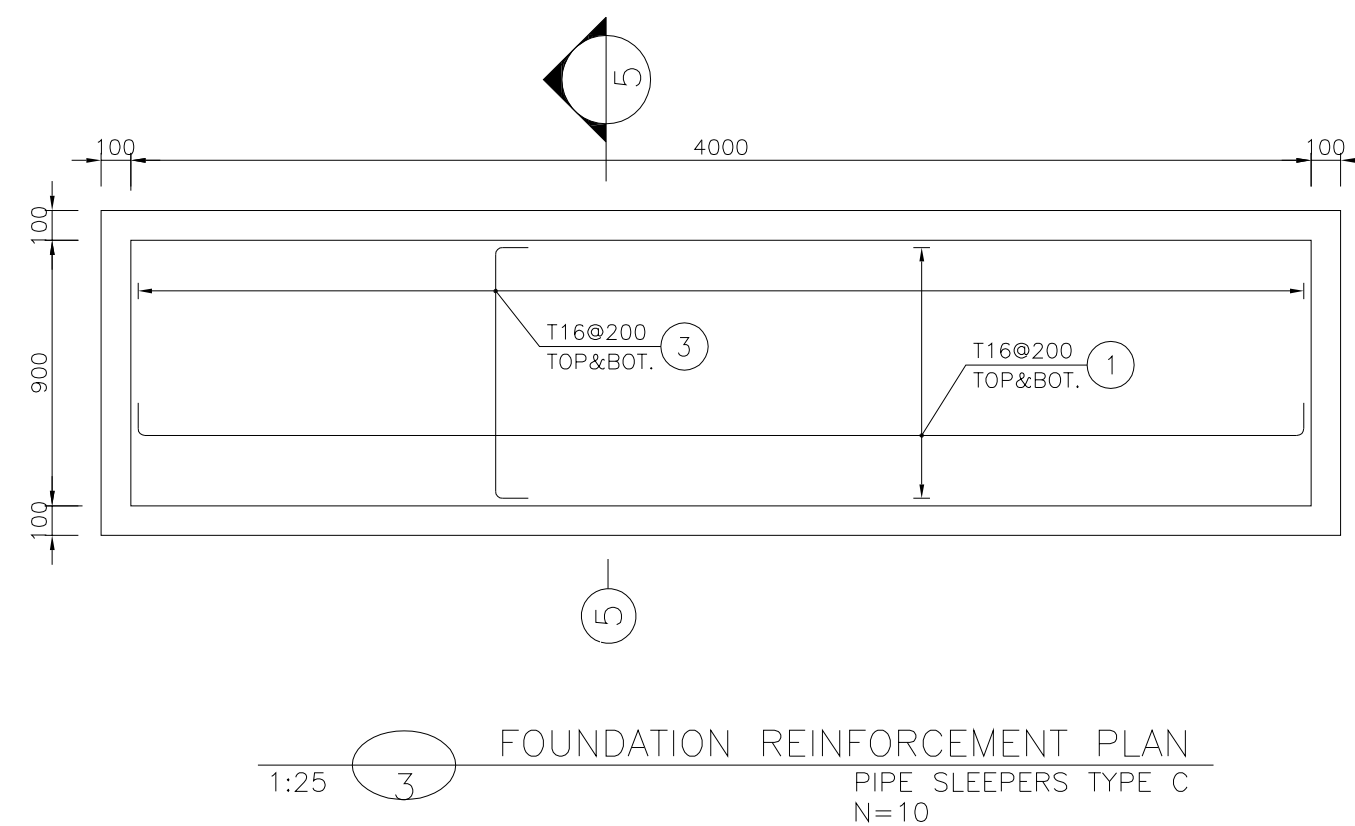
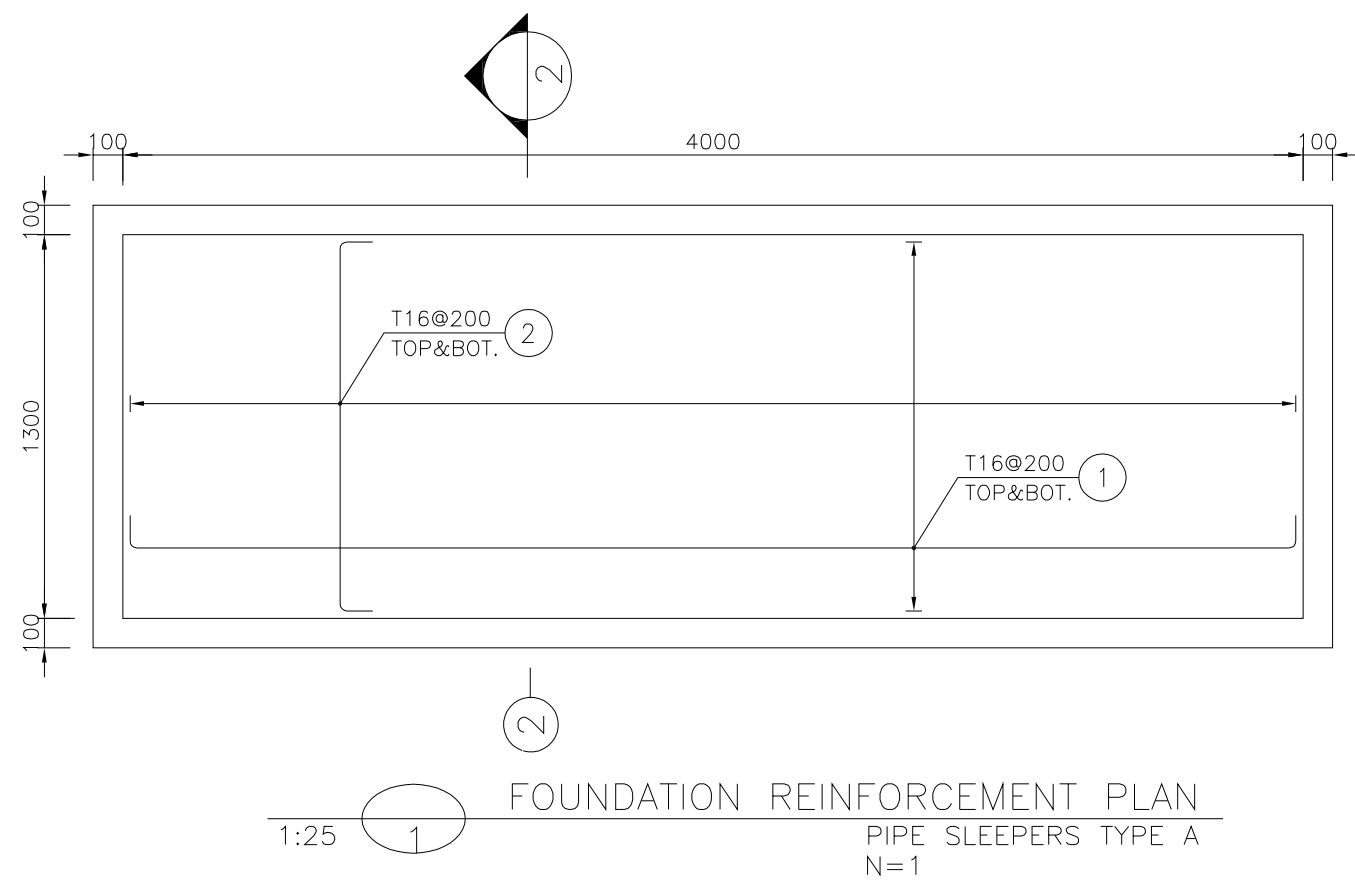
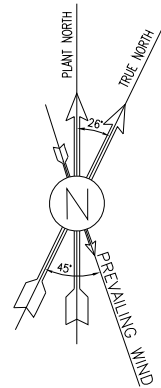

D04	MAR.2024	AFC	R.BERLOUE	M.FAKHARIAN	S.FARAMARZPOUR	***								
D03	JUN.2023	AFC	R.BERLOUE	M.FAKHARIAN	A.M.MOHSSENI	***								
D02	MAY.2023	IPA	R.BERLOUE	M.FAKHARIAN	A.M.MOHSSENI	***	***	*****	** **	*** **	***	*** **		
D01	MAR.2023	IPA	R.BERLOUE	M.FAKHARIAN	M.MEHRSHAD	***	REV.	DESCRIPTION	BY	DATE	BY	DATE		
D00	JAN.2023	IFC	R.BERLOUE	M.FAKHARIAN	M.MEHRSHAD	***				CHECKED		REV. APPR.		
REV.	DATE	P.O.I.S	PREP.	CHK.	APP.	AUT.	احل و کلیه نسخ این نقشه و حق اقتباس متعلق به شرکت ملی مناطق نفت خیز جنوب می باشد.							
PROJECT NAME: BINAK OILFIELD DEVELOPMENT/SURFACE FACILITIES GAS COMPRESSOR STATION								THE ORIGINAL AND ALL COPIES OF THIS DRAWING TOGETHER WITH THE COPYRIGHT THEREIN ARE THE SOLE PROPERTY OF N.I.S.O.C./ FIELDS						
PROJECT NO.: 971020			EPD/EPC CONTRACTOR (GC):					BINAK OILFIELD DEVELOPMENT SURFACE FACILITIES GAS COMPRESSOR STATION						
EPC CONTRACTOR:  			PETROIRAN DEVELOPMENT COMPANY 					DRAWING TITLE: FOUNDATION DRAWING FOR COMPRESSOR AREA SECONDARY SLEEPERS						
DRAWING TITLE: FOUNDATION DRAWING FOR COMPRESSOR AREA SECONDARY SLEEPERS							NO CONSTRUCTION PERMITTED UNLESS DRAWING APPROVED							
							APPROVED FOR CONSTRUCTION				BY:		DATE:	
SCALE	SIZE	DRAWING NO.		SHEET NO.	REV.	BUDGET REF.	LOCATION	SIZE	CLASS	SERIAL NO.	SHEET	REVISION		
AS SHOWN	A1	BK-GCS-PEPCO-120-ST-DW-0045		03 OF 04	D04	053-073-9184	F	4	Q	709182	03	D04		





BAR BENDING SCHEDULE						
Pos	Spec.	Shape	L/A	No.	T12	T16
1	T16	250 3850 250	4.35	224		974.40
2	T16	250 1150 250	1.65	42		69.30
3	T16	250 750 250	1.25	926		1157.50
4	T16	250 1850 250	2.35	460		1081.00
5	T16	250 1350 250	1.85	968		1790.80
6	T12	100 400 100	0.60	180	108.00	
TOTAL LENGTH OR AREA (m)					108.00	5073.00
UNIT WEIGTH (Kg/m)					0.888	1.578
WEIGTH (Kg)					95.91	8005.19
GRAND TOTAL (Kg)					8102 Kg.	

D04	MAR.2024	AFC	R.BERLOUE	M.FAKHARIAN	S.FARAMARZPOUR	***
D03	JUN.2023	AFC	R.BERLOUE	M.FAKHARIAN	A.M.MOHSSENI	***
D02	MAY.2023	IPA	R.BERLOUE	M.FAKHARIAN	A.M.MOHSSENI	***
D01	MAR.2023	IPA	R.BERLOUE	M.FAKHARIAN	M.MEHRSHAD	***
D00	JAN.2023	IFC	R.BERLOUE	M.FAKHARIAN	M.MEHRSHAD	***
REV.	DATE	P.O.I.S	PREP.	CHK.	APP.	AUT.
PROJECT NAME: BINAK OILFIELD DEVELOPMENT/SURFACE FACILITIES GAS COMPRESSOR STATION						
PROJECT NO.:			971020			
EPC CONTRACTOR:			EPD/EPC CONTRACTOR (GC):			
<div><div>HIRGAN ENERGY - DESIGN & INSPECTION COMPANIES</div></div> <div></div>			<div><div>PEDCO</div></div> <div></div>			
DRAWING TITLE: FOUNDATION DRAWING FOR COMPRESSOR AREA SECONDARY SLEEPERS						
SCALE	SIZE	DRAWING NO.			SHEET NO.	REV.
AS SHOWN	A1	BK-GCS-PEPCO-120-ST-DW-0045			04 OF 04	D04

- NOTES
- 1) ALL ELEVATIONS AND COORDINATES ARE IN "m" AND DIMENSIONS ARE IN "mm" UNLESS OTHERWISE NOTED.
 - 2) ALL DIMENSIONS AND ELEVATIONS SHALL BE CHECKED BY THE CONTRACTOR PRIOR TO CONSTRUCTION.
 - 3) 28 DAYS CHARACTERISTIC COMPRESSIVE STRENGTH OF CONCRETE IS 30MPa. (ON CYLINDRICAL SPECIMEN)
 - 4) 28 DAYS CHARACTERISTIC COMPRESSIVE STRENGTH OF LEAN CONCRETE IS 15MPa. (ON CYLINDRICAL SPECIMEN)
 - 5) CONCRETE COVER OVER BARS SHALL BE 75mm FOR FOUNDATION AND 40mm FOR CAST IN-SITU OTHER PARTS.
 - 6) TENSION STRENGTH OF BARS SHALL BE OF MINIMUM $F_y=4000 \text{ kg/cm}^2$
 - 7) UNDERGROUND CONCRETE SHALL BE PROTECTED AND COATED ACCORDING TO RELEVANT SPECIFICATION.
 - 8) CEMENT TYPE II SHALL BE USED ACCORDING TO GEOTECHNICAL REPORT SUGGESTION.
 - 9) FILL MATERIAL SHALL BE COMPACTED TO NOT LESS THAN 95% OF THE MAXIMUM DENSITY AS DETERMINED BY ASTM D-1557 (MODIFIED PROCTOR) METHOD.
 - 10) REINFORCEMENT SHALL BE ADJUSTED LOCALLY TO SUIT THE RECESS OF ANCHOR BOLTS, HOLES AND OTHER EMBEDDED MATERIALS.
 - 11) THE EMULSION SHOULD BE USED ON CONCRETE EXPOSED WITH SOIL. B-90-COAT.M.E IS A BITUMEN-BASED ONE-COMPONENT EMULSION PROTECTIVE COATING TO PREVENT THE PENETRATION OF DESTRUCTIVE SALTS & IONS. THIS MATERIAL IS CONTROLLED ACCORDING TO THE FOLLOWING STANDARDS: ASTM D1227, ASTM D2939, ASTM D1640

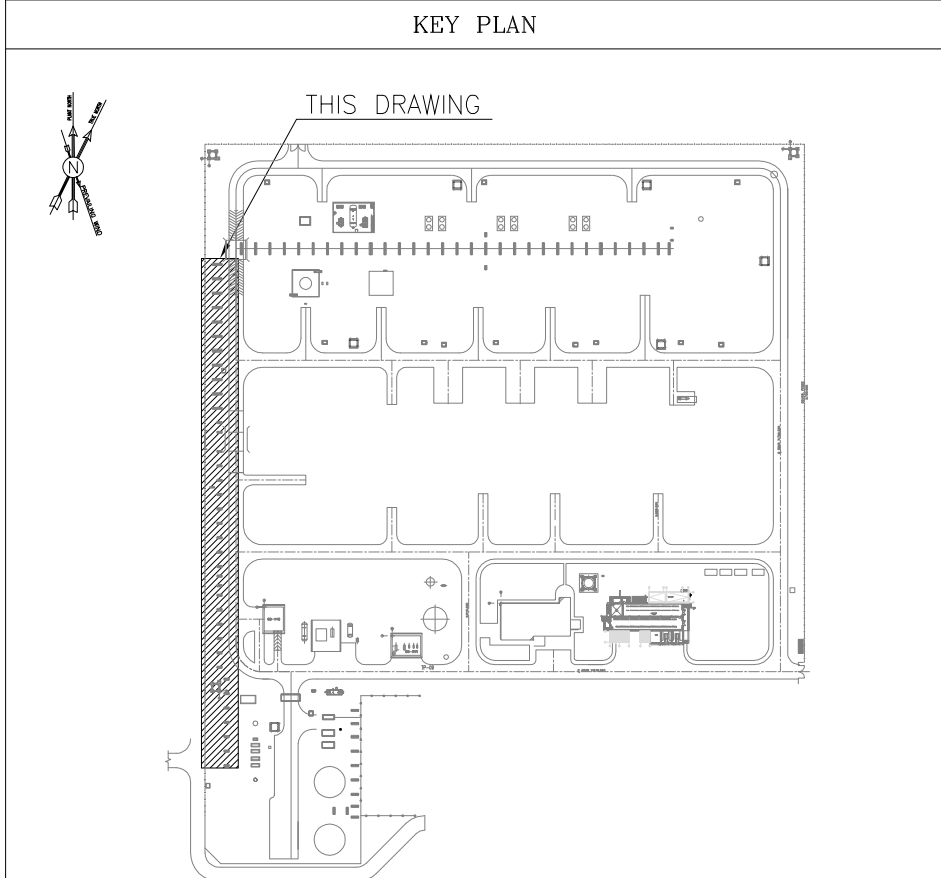
LEGEND	
R.G.L.	ROUGH GRADING LEVEL
T.O.F.	TOP OF FOUNDATION
B.O.F.	BOTTOM OF FOUNDATION
T.O.PED.	TOP OF PEDESTAL
H.P.P.	HIGH POINT OF PAVING
	REINFORCED CONCRETE
	LEAN CONCRETE
	GROUND
REFERENCE DRAWING	
STANDARD DRAWING FOR INSERT PLATES IN CONCRETE	BK-GNRL-PEDCO-000-ST-DW-0007
GENERAL NOTES - REINFORCED CONCRETE STRUCTURES	BK-GNRL-PEDCO-000-ST-DW-0012
STANDARD PIPE SUPPORT DRAWINGS	BK-GCS-PEPCO-120-PI-DW-0001
UNIT PLOT PLAN DRAWING	BK-GCS-PEPCO-120-PI-PY-0001



***	*****	** **	*** ****	** **	*** ****
REV.	DESCRIPTION	BY	DATE	BY	DATE
		CHECKED		REV. APPR.	
اصل و کلیه نسخ این نقشه و حق اقتباس متعلق به شرکت ملی مناطق نفت خیز جنوب میباشد.					
<div>THE ORIGINAL AND ALL COPIES OF THIS DRAWING TOGETHER WITH THE COPYRIGHT THEREIN ARE THE SOLE PROPERTY OF N.I.S.O.C./ FIELDS</div>					
BINAK OILFIELD DEVELOPMENT SURFACE FACILITIES GAS COMPRESSOR STATION					
DATE	SCALE	DRAWING BY	CHECKED BY	PROJECT ENG.	
NO CONSTRUCTION PERMITTED UNLESS DRAWING APPROVED					
APPROVED FOR CONSTRUCTION			BY:	DATE:	
BUDGET REF.	LOCATION	SIZE	CLASS	SERIAL NO.	SHEET
053-073-9184	F	4	Q	709182	04
					D04