

NOTES

DOCUMENT TITLE

F&G LOCATION LAYOUT FOR BUILDINGS

[illegible]



38900

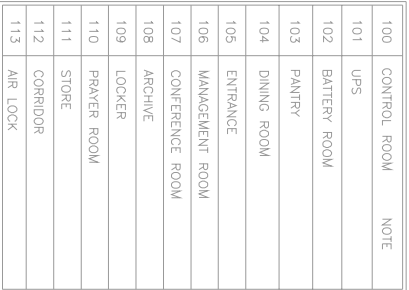

THIS AREA

SC.1:2000

GENERAL PLAN OF EXTENSION OF EXISTING CONTROL. BUILDING

1. ALL DIMENSIONS ARE IN CENTIMETER.
2. EQUIPMENT SHALL BE MOUNTED ON 2" PIPE(IF REQUIRED).
3. HORN/BEACON SHALL BE MOUNTED AS MINIMUM AT HEIGHT 2m ABOVE FINISHED LEVEL.
4. 2 DIFFERENT TONES TO BE SELECTED FOR HORN AND BEACON ONE FOR FLAMMABLE/ TOXIC GAS DETECTION LOW ALARM(LOW-CONTINUOUS) AND ONE FOR FIRE DETECTION/FLAMMABLE & TOXIC GAS DETECTION HIGH ALARM (CONTINUOUS).
5. 3 DIFFERENT COLORS TO BE SELECTED FOR LIGHTS OF BEACONS:
RED FOR FIRE DETECTION
BLUE FOR TOXIC GAS DETECTION
YELLOW FOR FLAMMABLE GAS DETECTION
6. MANS SHALL BE WALL MOUNTED AT HEIGHT OF 1.4m ABOVE FINISHED LEVEL.
7. SMOKE DETECTIONS AND HYDROGEN GAS DETECTIONS SHALL BE INSTALLED ON CEILING.
8. ALL INSTALLATION ELEVATION SHALL BE ADJUSTED AT SITE.
9. FOGS & TOSGS HAD BEEN CONSIDERED FOR CONTROL BUILDING HVAC'S AIR INTAKE AND MOUNTED ON SHELTER.
10. BELL SHALL BE INSTALLED ON WALL.
11. VENDOR SHALL PROVIDED AN VISIBLE ALARM INDICATOR LAMP ON DETECTOR OR HORN DETECTOR THAT WILL BE INSTALLED ON FALSE CEILING OR COVERED AREA OF A SMOKE DETECTOR IS A CIRCLE WITH A 6.5 METER POUGH.
- 12.THE COVERAGE AREA OF A HEAT DETECTOR IS A CIRCLE WITH A 5 METER RADIUS.

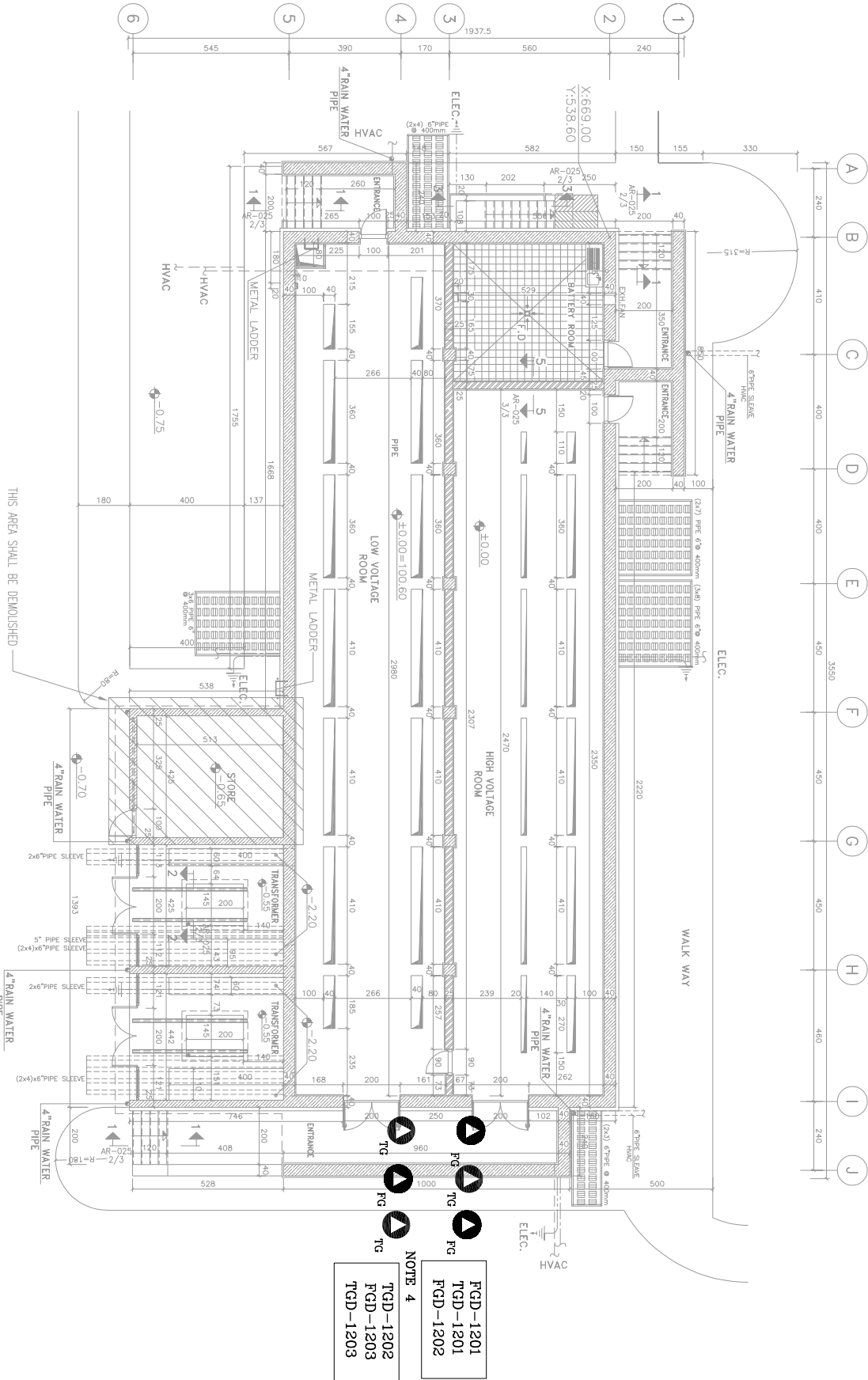
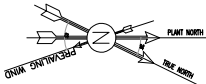

FGD-1201
TGD-1201
FGD-1202

NOTE 4

TGD-1202
FGD-1203
TGD-1203

- NOTES
1. ALL DIMENSIONS ARE IN CENTIMETER.
 2. EQUIPMENT SHALL BE MOUNTED ON 2" P/CE/IF REQUIRED).
 3. ALL INSTALATION ELEVATION SHALL BE ADJUSTED AT SITE
 4. FGDs & TGDs SHALL BE INSTALLED NEAR HVAC'S AIR INTAKES OF EXISTING AIR HANDLING UNIT LOCATED ON BUILDING CEILING.

- LEGEND
- FLAMMABLE GAS DETECTOR
 - TOXIC GAS DETECTOR

REFERENCE DRAWING	DRG. No.
ARCHITECTURAL DETAIL DRAWING FOR EXTENSION	BR-GCS-PEDCO-120-AR-011
ARCHITECTURAL DETAIL DRAWING FOR EXTENSION	BR-GCS-PEDCO-120-AR-012
OR EXISTING ELECT. BUILDING	

KEY PLAN

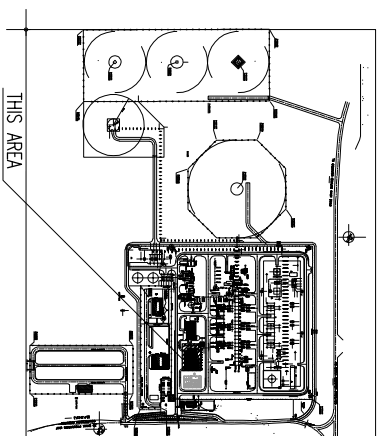

DO3	NOV.2024	APC	PHANISOROSH M.KARIMIAN	M.SOROSHIAN	***				
DO2	OCT.2023	IPA	PHANISOROSH M.KARIMIAN	S.SAMANPOUR	***				
DO1	OCT.2022	IPA	PHANISOROSH M.KARIMIAN	S.SAMANPOUR	***				
DO0	APR.2022	IPC	PHANISOROSH M.KARIMIAN	S.SAMANPOUR	***				
REV.	DATE	PO/IS	PREP.	CHK.	APP.	AUT.			
PROJECT NAME: BINAQ OILFIELD DEVELOPMENT SURFACE WORK PACKAGES									
PROJECT NO.: 971020									
BPC CONTRACTOR: BPC/EPD CONTRACTOR:									
BINAQ OILFIELD DEVELOPMENT SURFACE WORK PACKAGES									
THE ORIGINAL AND ALL COPIES OF THIS DRAWING TOGETHER WITH THE COPYRIGHT THEREIN ARE THE SOLE PROPERTY OF N.I.S.O.C./ FIELDS									

BPC CONTRACTOR: BPC/EPD CONTRACTOR:									
BINAQ OILFIELD DEVELOPMENT SURFACE WORK PACKAGES									
THE ORIGINAL AND ALL COPIES OF THIS DRAWING TOGETHER WITH THE COPYRIGHT THEREIN ARE THE SOLE PROPERTY OF N.I.S.O.C./ FIELDS									
NO CONSTRUCTION PERMITTED UNLESS DRAWING APPROVED									
APPROVED FOR CONSTRUCTION									
BY: DATE:									
BUDGET REF. LOCATION SIZE CLASS SERIAL NO. SHEET REVISION									
0-53-073-9194 7 2 J 709961 03 OF 07 DO3									
DRAWING TITLE: F&G LOCATION LAYOUT FOR BUILDINGS									
SCALE SIZE DRAWING NO. SHEET NO. REV.									
- A3 BR-GCS-PEDCO-120-IN-PY-0006 03 OF 07 DO3									
(VENDOR TITLE BLOCK)**									

ITEM	DESCRIPTION	QTY.	INSTALLATION ELEVATION
1	FLAMMABLE GAS DETECTOR (FGD) IP65, OUTDOOR	3	NEAR AIR INTAKE
2	TOXIC GAS DETECTOR (TGD) IP65, OUTDOOR	3	NEAR AIR INTAKE

SC.1:200

GENERAL PLAN OF EXTENSION OF EXISTING ELECT. BUILDING



- ## LEGEND

REFERENCE DRAWING FOR EXTENSION OF EXISTING CONTROL BUILDING	DRG. No.
ARCHITECTURAL DETAIL DRAWING FOR EXTENSION OF EXISTING CONTROL BUILDING	BR-GCS-PEDOC-180-AR-DW-0011
ARCHITECTURAL DETAIL DRAWING FOR EXTENSION OF EXISTING ELECT. BUILDING	BR-GCS-PEDOC-180-AR-DW-0020

A detailed site plan of the proposed development. The plan shows a large rectangular building footprint with a central courtyard area. To the left of the building is a parking lot with several vehicle symbols. To the right is another area with circular features, possibly landscaping or water features. A callout box with the text "THIS AREA" points to the building footprint. The plan includes various lines indicating property boundaries, easements, and proposed structures. A north arrow is located in the upper right corner.

THE ORIGINAL AND ALL COPIES OF THIS DRAWING TOGETHER WITH
THE COPYRIGHT THEREIN ARE THE SOLE PROPERTY OF
N.I.S.O.C./ FIELDS

**BINAK OILFIELD DEVELOPMENT
SURFACE WORK PACKAGES
GAS COMPRESSOR STATION**

NO CONSTRUCTION PERMITTED UNLESS DRAWING APPROVED

UDGET REF.	LOCATION	SIZE	CLASS	SERIAL NO.	SHEET	REVISION
53-073-9184	F	2	J	708961	05 OF 07	D03

SCALE	SIZE	DRAWING NO.	SHEET NO.	REV.
-	A3	BR-GCS-PEDCO-120-IN-PY-0006	05 OF 07	D03

PAGE TAG NUMBER

100	CAPACITOR BANK
101	CO2 ROOM
102	TRANSFORMER ROOM
103	FIRE-FIGHTING PUMP TRANSFORMER ROOM
104	DIESEL ROOM

TRANSFORMERS ROOMS PLAN OF EXTENSION OF EXISTING ELECT. BUILDING

SC.1:200

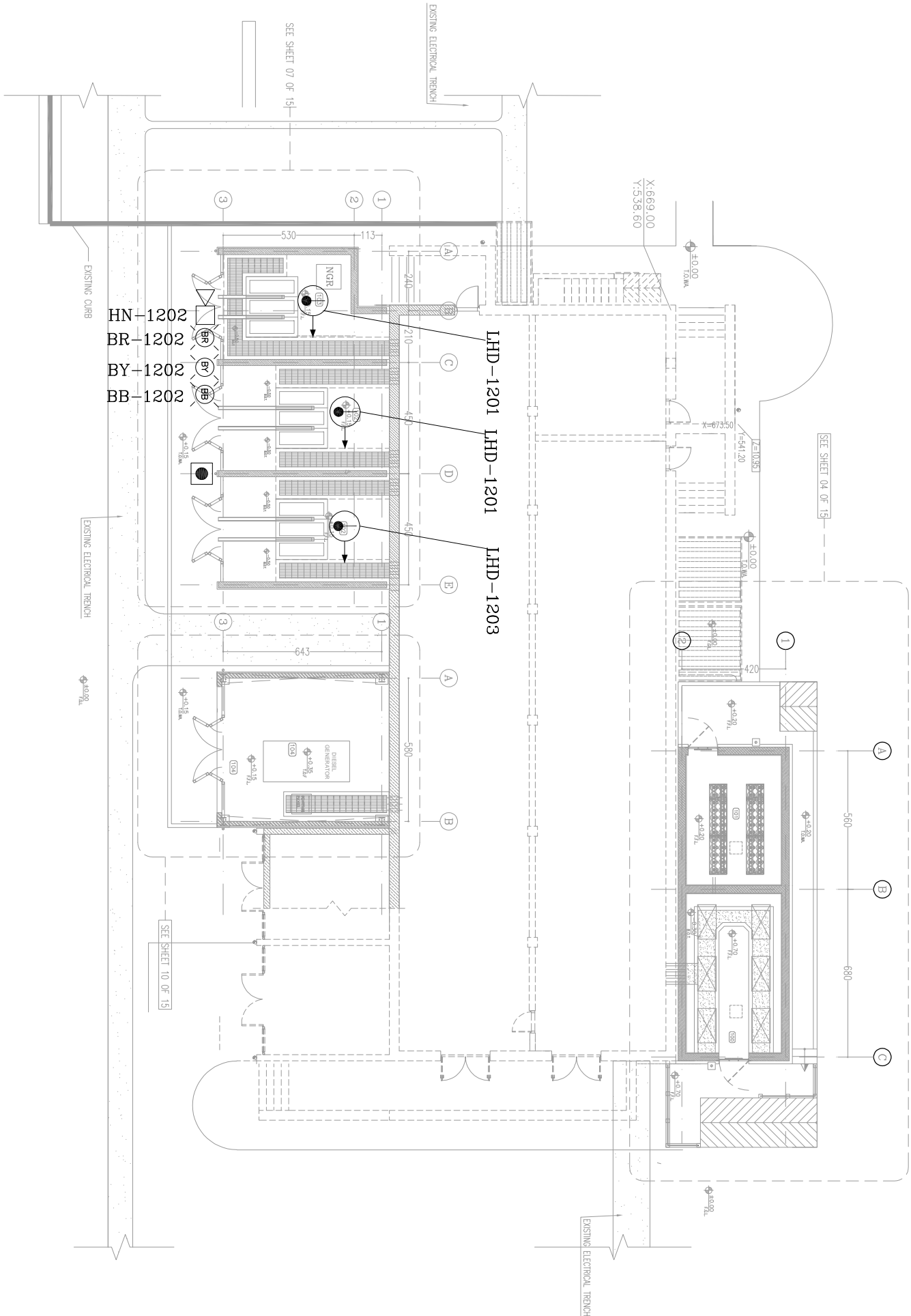

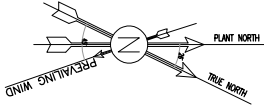

D03

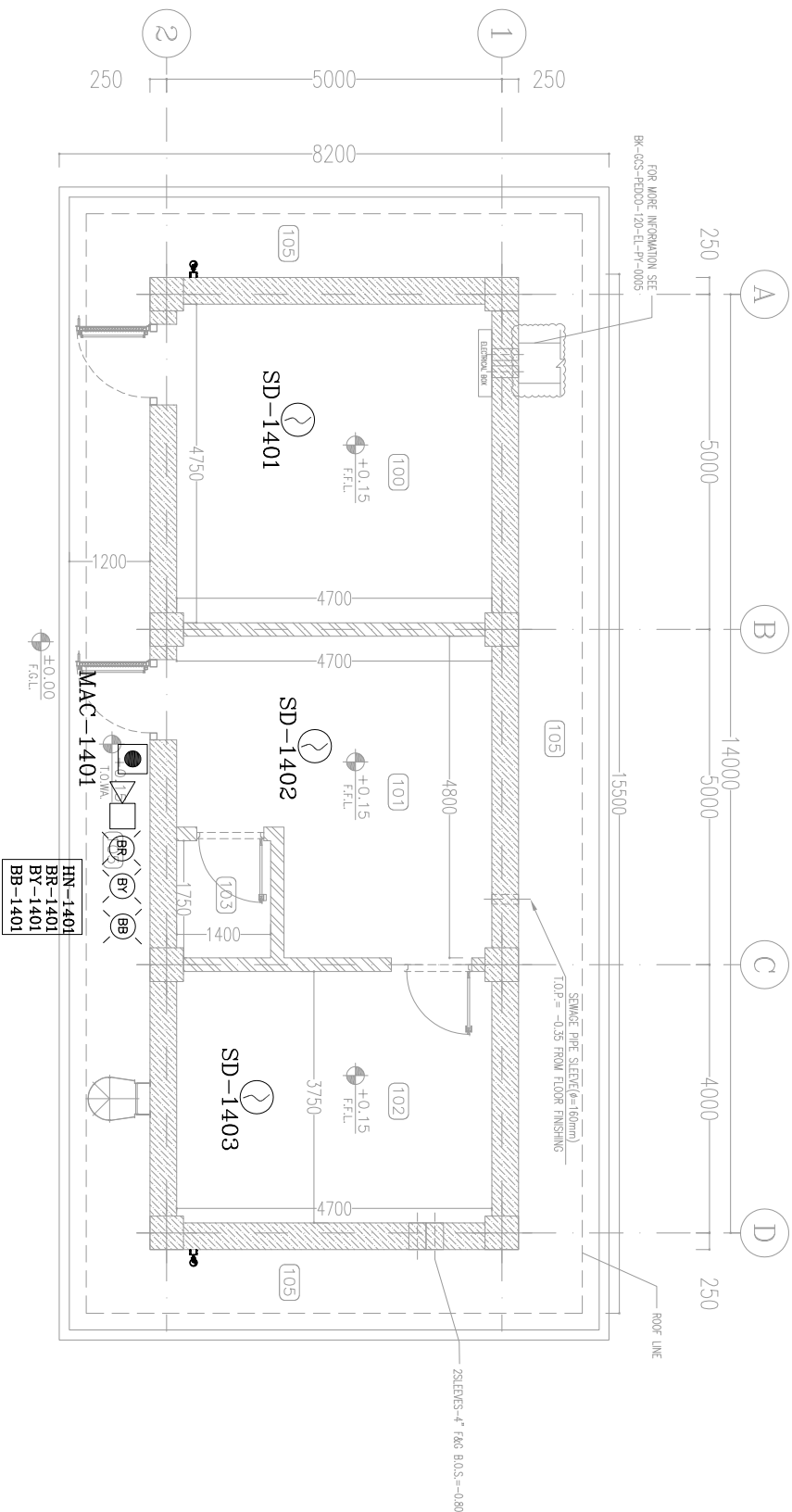

SC.1:1000 GCS WAREHOUSE

SPACE TAG NUMBER

ITEM	DESCRIPTION	QTY.	INSTALLATION ELEVATION
100	STORAGE		
101	INSTRUMENT WORKSHOP		
102	INSTRUMENT STORAGE		
103	TOILET		
104	ROOF		
105	WALKWAY		

ITEM	DESCRIPTION	QTY.	INSTALLATION ELEVATION
1	MANUAL CALL POINT (MAC) IP65, OUTDOOR	1	1.4 m
2	SMOKE DETECTOR (SD)	3	ON CEILING
3	HORN IP65, OUTDOOR	1	3 m
4	BEACON (HORN BY) IP65, OUTDOOR	RED 1 BLUE 1 YELLOW 1	3 m

NOTES

- ALL DIMENSIONS ARE IN CENTIMETER.
- EQUIPMENT SHALL BE MOUNTED ON 2" PIPE(IF REQUIRED).
- HORN/BEACON SHALL BE MOUNTED AS MINIMUM AT HEIGHT 2m ABOVE FINISHED LEVEL.
- 2 DIFFERENT TONES TO BE SELECTED FOR HORN AND BEACON ONE FOR FLAMMABLE/ TOXIC GAS DETECTION LOW ALARM(NON-CONTINUOUS) AND ONE FOR FIRE DETECTION/FLAMMABLE & TOXIC GAS DETECTION HIGH ALARM (CONTINUOUS).
- 3 DIFFERENT COLORS TO BE SELECTED FOR LIGHTS OF BEACONS:
 - RED FOR FIRE DETECTION
 - BLUE FOR TOXIC GAS DETECTION
 - YELLOW FOR FLAMMABLE GAS DETECTION
- MACs SHALL BE WALL MOUNTED AT HEIGHT OF 1.4m ABOVE FINISHED LEVEL.
- ALL INSTALLATION ELEVATION SHALL BE ADJUSTED AT SITE.
- THE COVERAGE AREA OF A SMOKE DETECTOR IS A CIRCLE WITH A 6.5 METER RADIIUS.

LEGEND

- SMOKE DETECTOR
- RED BEACON
- MANUAL CALL POINT
- YELLOW BEACON
- HORN
- BLUE BEACON

REFERENCE DRAWING

ARCHITECTURAL DETAIL DRAWING FOR EXTENSION BR-GCS-PEDCO-150-AB-2W-0011
ARCHITECTURAL DETAIL DRAWING FOR EXTENSION BR-GCS-PEDCO-150-AB-2W-0002 OF EXISTING BLDG. BUILDING

KEY PLAN

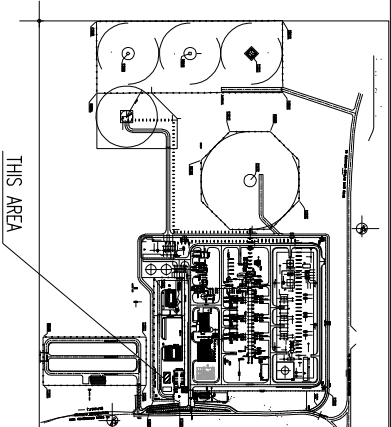

REV.	DESCRIPTION	BY	DATE	REV.	DESCRIPTION	BY	DATE
001	*****	001	001	001	*****	001	001
002	*****	002	002	002	*****	002	002
003	*****	003	003	003	*****	003	003
004	*****	004	004	004	*****	004	004
005	*****	005	005	005	*****	005	005
006	*****	006	006	006	*****	006	006
007	*****	007	007	007	*****	007	007
008	*****	008	008	008	*****	008	008
009	*****	009	009	009	*****	009	009
010	*****	010	010	010	*****	010	010
011	*****	011	011	011	*****	011	011
012	*****	012	012	012	*****	012	012
013	*****	013	013	013	*****	013	013
014	*****	014	014	014	*****	014	014
015	*****	015	015	015	*****	015	015
016	*****	016	016	016	*****	016	016
017	*****	017	017	017	*****	017	017
018	*****	018	018	018	*****	018	018
019	*****	019	019	019	*****	019	019
020	*****	020	020	020	*****	020	020
021	*****	021	021	021	*****	021	021
022	*****	022	022	022	*****	022	022
023	*****	023	023	023	*****	023	023
024	*****	024	024	024	*****	024	024
025	*****	025	025	025	*****	025	025
026	*****	026	026	026	*****	026	026
027	*****	027	027	027	*****	027	027
028	*****	028	028	028	*****	028	028
029	*****	029	029	029	*****	029	029
030	*****	030	030	030	*****	030	030
031	*****	031	031	031	*****	031	031
032	*****	032	032	032	*****	032	032
033	*****	033	033	033	*****	033	033
034	*****	034	034	034	*****	034	034
035	*****	035	035	035	*****	035	035
036	*****	036	036	036	*****	036	036
037	*****	037	037	037	*****	037	037
038	*****	038	038	038	*****	038	038
039	*****	039	039	039	*****	039	039
040	*****	040	040	040	*****	040	040
041	*****	041	041	041	*****	041	041
042	*****	042	042	042	*****	042	042
043	*****	043	043	043	*****	043	043
044	*****	044	044	044	*****	044	044
045	*****	045	045	045	*****	045	045
046	*****	046	046	046	*****	046	046
047	*****	047	047	047	*****	047	047
048	*****	048	048	048	*****	048	048
049	*****	049	049	049	*****	049	049
050	*****	050	050	050	*****	050	050
051	*****	051	051	051	*****	051	051
052	*****	052	052	052	*****	052	052
053	*****	053	053	053	*****	053	053
054	*****	054	054	054	*****	054	054
055	*****	055	055	055	*****	055	055
056	*****	056	056	056	*****	056	056
057	*****	057	057	057	*****	057	057
058	*****	058	058	058	*****	058	058
059	*****	059	059	059	*****	059	059
060	*****	060	060	060	*****	060	060
061	*****	061	061	061	*****	061	061
062	*****	062	062	062	*****	062	062
063	*****	063	063	063	*****	063	063
064	*****	064	064	064	*****	064	064
065	*****	065	065	065	*****	065	065
066	*****	066	066	066	*****	066	066
067	*****	067	067	067	*****	067	067
068	*****	068	068	068	*****	068	068
069	*****	069	069	069	*****	069	069
070	*****	070	070	070	*****	070	070
071	*****	071	071	071	*****	071	071
072	*****	072	072	072	*****	072	072
073	*****	073	073	073	*****	073	073
074	*****	074	074	074	*****	074	074
075	*****	075	075	075	*****	075	075
076	*****	076	076	076	*****	076	076
077	*****	077	077	077	*****	077	077
078	*****	078	078	078	*****	078	078
079	*****	079	079	079	*****	079	079
080	*****	080	080	080	*****	080	080
081	*****	081	081	081	*****	081	081
082	*****	082	082	082	*****	082	082
083	*****	083	083	083	*****	083	083
084	*****	084	084	084	*****	084	084
085	*****	085	085	085	*****	085	085
086	*****	086	086	086	*****	086	086
087	*****	087	087	087	*****	087	087
088	*****	088	088	088	*****	088	088
089	*****	089	089	089	*****	089	089
090	*****	090	090	090	*****	090	090
091	*****	091	091	091	*****	091	091
092	*****	092	092	092	*****	092	092
093	*****	093	093	093	*****	093	093
094	*****	094	094	094	*****	094	094
095	*****	095	095	095	*****	095	095
096	*****	096	096	096	*****	096	096
097	*****	097	097	097	*****	097	097
098	*****	098	098	098	*****	098	098
099	*****	099	099	099	*****	099	099
100	*****	100	100	100	*****	100	100
101	*****	101	101	101	*****	101	101
102	*****	102	102	102	*****	102	102
103	*****	103	103	103	*****	103	103
104	*****	104	104	104	*****	104	104
105	*****	105	105	105	*****	105	105
106	*****	106	106	106	*****	106	106
107	*****	107	107	107	*****	107	107
108	*****	108	108	108	*****	108	108
109	*****	109	109	109	*****	109	109
110	*****	110	110	110	*****	110	110
111	*****	111	111	111	*****	111	111
112	*****	112	112	112	*****	112	112
113	*****	113	113	113	*****	113	113
114	*****	114	114	114	*****	114	114
115	*****	115	115	115	*****	115	115
116	*****	116	116	116	*****	116	116
117	*****	117	117	117	*****	117	117
118	*****	118	118	118	*****	118	118
119	*****	119	119	119	*****	119	119
120	*****	120	120	120	*****	120	120
121	*****	121	121	121	*****	121	121
122	*****	122	122	122	*****	122	122
123	*****	123	123	123	*****	123	123
124	*****	124	124	124	*****	124	124
125	*****	125	125	125	*****	125	125
126	*****	126	126	126	*****	126	126
127	*****	127	127	127	*****	127	127
128	*****	128	128	128	*****	128	128
129	*****	129	129	129	*****	129	129
130	*****	130	130	130	*****	130	130
131	*****	131	131	131	*****	131	131
132	*****	132	132	132	*****	132	132
133	*****	133	133	133	*****	133	133
134	*****	134	134	134	*****	134	134
135	*****	135	135	135	*****	135	135
136	*****	136	136	136	*****	136	136
137	*****	137	137	137	*****	137	137
138	*****	138	138	138	*****	138	138
139	*****	139	139	139	*****	139	139
140	*****	140	140	140	*****	140	140
141	*****	141	141	141	*****	141	141
142	*****	142	142	142	*****	142	142
143	*****	143	143	143	*****	143	143
144	*****	144	144	144	*****	144	144
145	*****	145	145	145	*****	145	145
146	*****	146	146	146	*****	146	146
147	*****	147	147	147	*****	147	147
148	*****	148	148	148	*****	148	148
149	*****	149	149	149	*****	149	149
150	*****	150	150	150	*****	150	150
151	*****	151	151	151	*****	151	151
152	*****	152	152	152	*****	152	152
153	*****	153	153	153	*****	153	153
154	*****	154	154	154	*****	154	154
155	*****	155	155	155	*****	155	155
156	*****	156	156	156	*****	156	156
157	*****	157	157	157	*****	157	157
158	*****	158	158	158	*****	158	158
159	*****	159	159	159	*****	159	159
160	*****	160	160	160	*****	160	160
161	*****	161	161	161	*****	161	161
162	*****	162	162	162	*****	162	162
163	*****	163	163	163	*****	163	163
164	*****	164	164	164	*****	164	164
165	*****	165	165	165	*****	165	165
166	*****	166	166	166	*****	166	166
167	*****	167	167	167	*****	167	167