

8" GAS OUTLET TO SIAHKAMAN

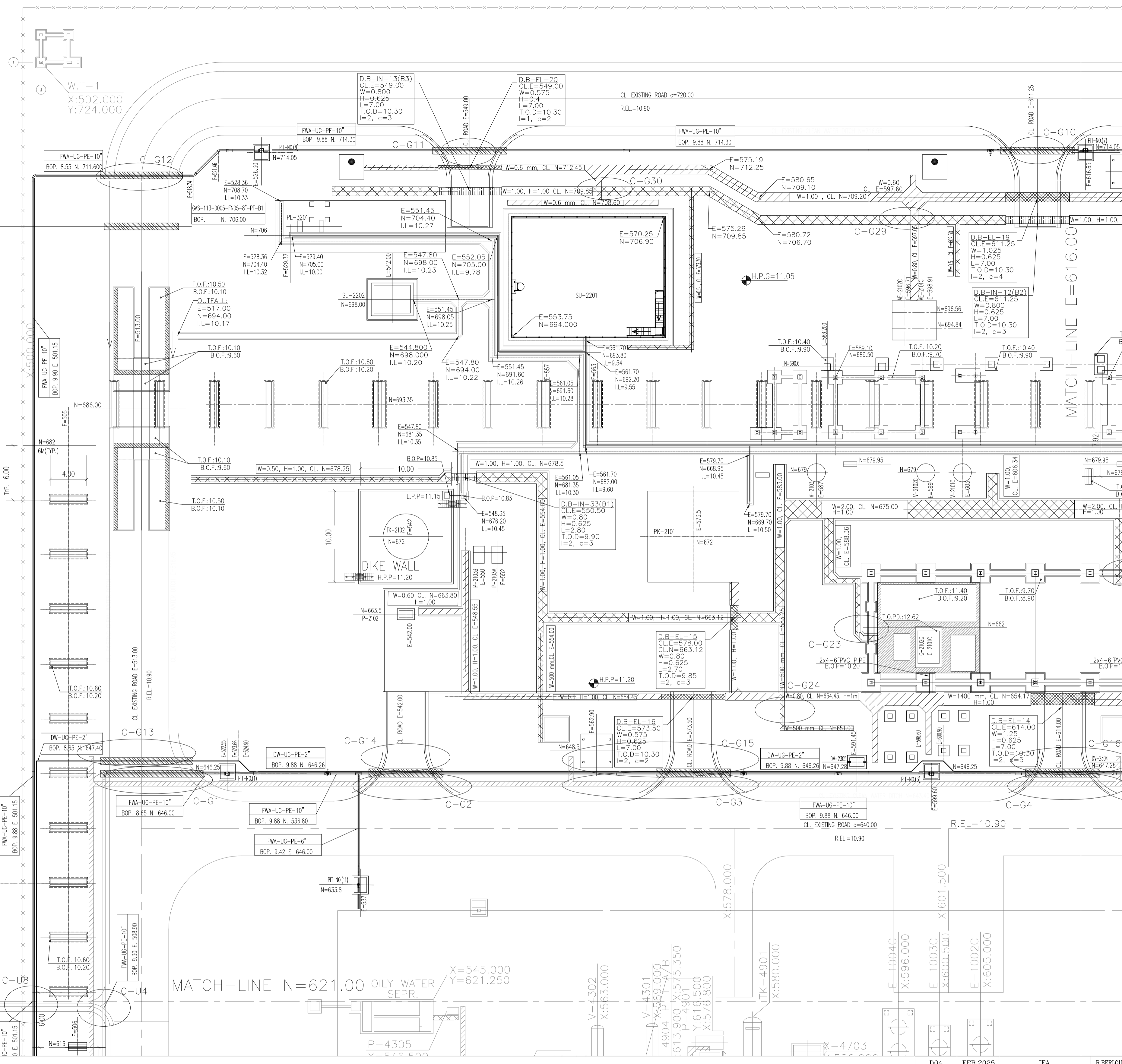

NOTES

- ALL COORDINATES AND ELEVATIONS ARE IN METERS.
- ALL COORDINATES ARE IN LOCAL SYSTEM., WITH REFERENCE TO SITE LOCAL DATUM POINT.
- ALL ELEVATION REFERENCES IS MEAN SEA LEVEL.
- ALL DIMENSIONS ARE IN MILLIMETERS UNLESS STATED OTHERWISE.
- AFTER RECEIVING FINAL VENDOR'S DATA, THE DIMENSION OF FOUNDATIONS WILL BE CORRECTED IF NEEDED.

	LOCAL	UTM
A	E=500.000 N=500.000	E=437387.765 N=3289745.856
B1	E=652.155 N=736.796 Z=10.974	E=437421.722 N=3290025.267 ELEV.=10.974
B2	E=482.190 N=812.271 Z=12.311	E=437235.849 N=3290019.264 ELEV.=12.311

LEGEND

	FIRE SHED		GRAVITY PIPE SLOPE DIRECTION
	DUCT BANK		NEW PIPE
	BERRIED ELECTRICAL TRENCH		DELUGE VALVE
	BERRIED INSTRUMENT TRENCH		BEARING SLAB
	CONCRETE ELECTRICAL TRENCH		NEW ELECTRICAL DUCT BANK
	CONCRETE INSTRUMENT TRENCH		NEW INSTRUMENT DUCT BANK
	EXISTING ELECTRICAL TRENCH		FOUNDATION
	EXISTING INSTRUMENT TRENCH		CROSSING POINTS
	MAT FOUNDATION		SANITARY MANHOLE
	EXISTING LIGHTING FOUNDATION		VALVE PIT
	B.O.P.		NEW LIGHTING TOWER
	B.O.T.		EXISTING FENCE
	T.O.D.		NEW FENCE
	B.O.F.		GRAVITY PIPE
	H.P.P.		INSTRUMENT
	R.E.L.		ELECTRICAL
	E.P.		FIRE WATER
			UNDER GROUND POLYETHYLENE
			SANITARY PIPE
			DUCT BANK
			FINISHED GRADE

REFERENCE DRAWING	DRG. No.
SPECIFICATION FOR ROAD & PAVING	BK-GNRL-PEDCO-000-CV-SP-0002
STANDARD DRAWING FOR ROADS	BK-GNRL-PEDCO-000-CV-DW-0003
STANDARD DRAWING FOR PAVINGS	BK-GNRL-PEDCO-000-CV-DW-0035
UNIT PLOT PLAN DRAWING	BK-GCS-PEDCO-120-PI-PY-0001
ROUGH GRADING PLAN & DETAILS	BK-GCS-PEDCO-120-CV-PY-0007
BINAK NEW COMPRESSOR GAS STATION PLOT PLAN (BASIC PACKAGE)	1560-BK-NCS-PI-DWG-0001
DIKE WALL DRAWING FOR LEAN GLYCOL STORAGE TANK (TK-2102)	BK-GCS-PEDCO-120-ST-DW-0033
FOUNDATION DRAWING FOR GLYCOL SUMP PIT (SU-2101)	BK-GCS-PEDCO-120-ST-DW-0035
AREA ELECTRICAL CABLE ROUTE & SECTION LAYOUT	BK-GCS-PEDCO-120-EL-PY-0005
INSTRUMENT/P&G CABLE TRENCH/ROUTE LAYOUT DRAWING	BK-GCS-PEDCO-120-IN-PY-0004
UG PIPING PLAN	BK-GCS-PEDCO-120-PI-DW-0005
ROAD, PAVING AND PLANT FINISH GRADING LAYOUT & SECTIONS	BK-GCS-PEDCO-120-CV-PY-0005
OIL CONTAMINATED WATER SYSTEM LAYOUT	BK-GCS-PEDCO-120-CV-PY-0003
PLANT CLEAN WATER DRAINAGE SYSTEM LAYOUT & DETAILS	BK-GCS-PEDCO-120-CV-PY-0004
STANDARD DRAWING FOR ELECTRICAL CABLE TRENCH	BK-GNRL-PEDCO-000-CV-DW-0004
STANDARD DRAWING FOR SEWERAGE & DRAINAGE DETAILS	BK-GNRL-PEDCO-000-CV-DW-0007
STANDARD DRAWING FOR CIVIL UNDERGROUND CROSSING	BK-GNRL-PEDCO-000-CV-DW-0008
PIPELINE STANDARD DRAWING FOR COVER SLABS AND SET-ON-WEIGHT	BK-GNRL-PEDCO-000-PL-DW-0013

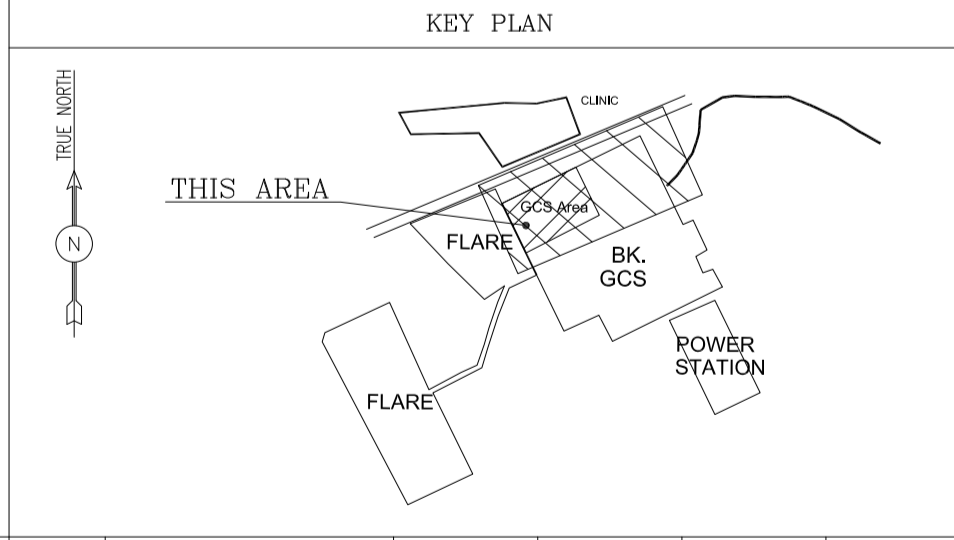

SC.1:250 GCS

REV.	DATE	P.O.I.S	PREP.	CHK.	APP.	AUT.
D04	FEB.2025	IPA	R.BERLOUIE	M.PAKHARIAN	S.FARAMARZPOUR	***
D03	NOV.2024	IPA	R.BERLOUIE	M.PAKHARIAN	S.FARAMARZPOUR	***
D02	FEB.2024	IPA	R.BERLOUIE	M.PAKHARIAN	S.FARAMARZPOUR	***
D01	OCT.2023	IPC	R.BERLOUIE	M.PAKHARIAN	S.FARAMARZPOUR	***
D00	FEB.2023	IPC	M.ASHGARHJADI	M.PAKHARIAN	SH.GHALIKAR	***

PROJECT NAME: BINAK OILFIELD DEVELOPMENT GENERAL

PROJECT NO.: 971020

EPC CONTRACTOR: HIRGAN ENERGY

EPD/EPC CONTRACTOR (GC): PETROIRAN DEVELOPMENT COMPANY

DRAWING TITLE: PLANT UNDERGROUND COMPOSITE LAYOUT

SCALE	SIZE	DRAWING NO.	SHEET NO.	REV.	BUDGET REF.	LOCATION	SIZE	CLASS	SERIAL NO.	SHEET	REVISION
1/250	A1	BK-GCS-PEDCO-120-CV-PY-0006	01 OF 06	D04	053-073-9184	F	4	S	709113	1	D04

امیل و کلیه نسخ این نقشه و حق اقتباس متعلق به شرکت ملی مناطق نفت خیز جنوب می باشد.

THE ORIGINAL AND ALL COPIES OF THIS DRAWING TOGETHER WITH THE COPYRIGHT THEREIN ARE THE SOLE PROPERTY OF N.I.S.O.C./ FIELDS

BINAK OILFIELD DEVELOPMENT GENERAL

DATE	SCALE	DRAWING BY	CHECKED BY	PROJECT ENG.

NO CONSTRUCTION PERMITTED UNLESS DRAWING APPROVED

APPROVED FOR CONSTRUCTION	BY:	DATE:

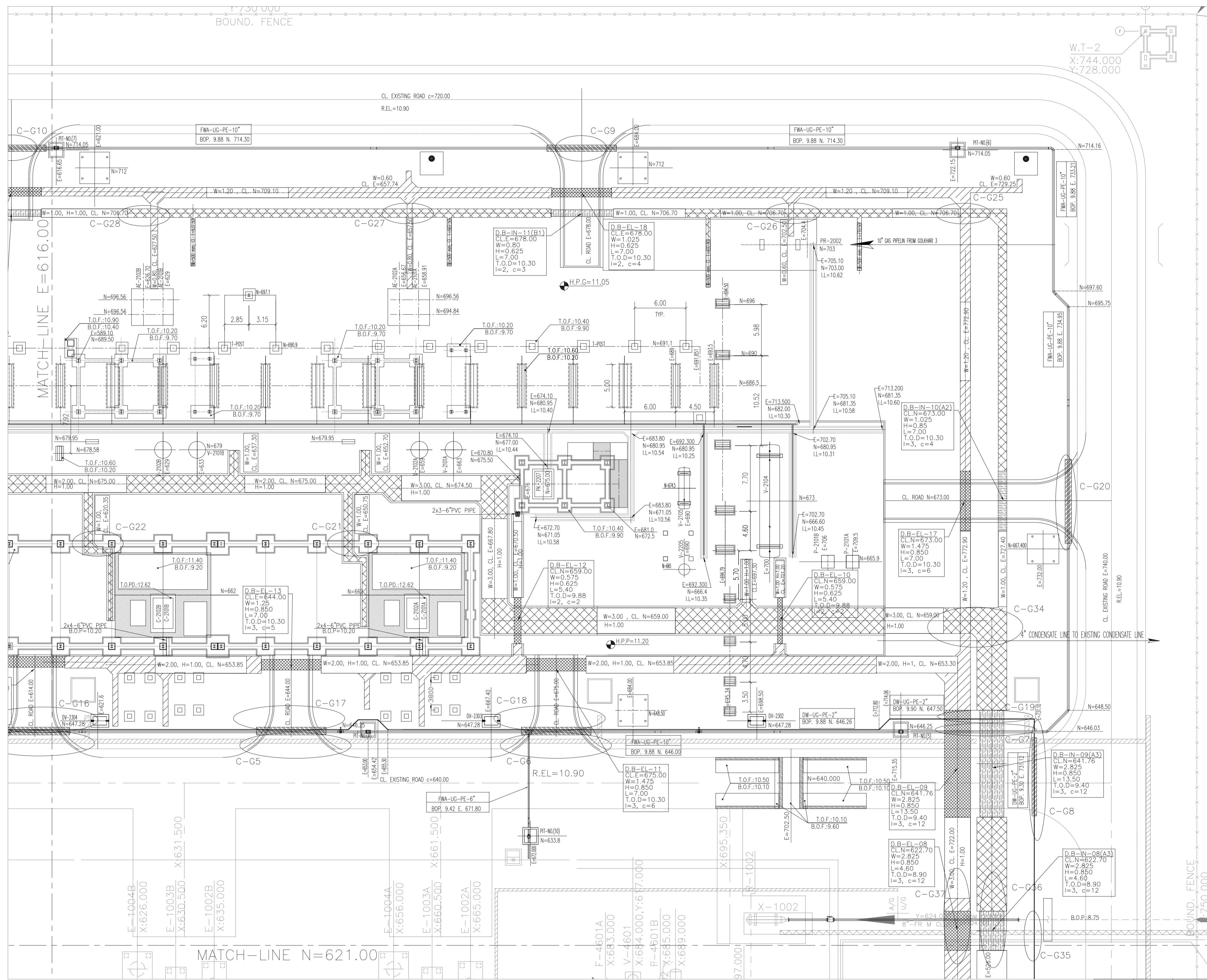

GCS
SC.1:250

NOTES

- ALL COORDINATES AND ELEVATIONS ARE IN METERS.
- ALL COORDINATES ARE IN LOCAL SYSTEM., WITH REFERENCE TO SITE LOCAL DATUM POINT.
- ALL ELEVATION REFERENCES IS MEAN SEA LEVEL.
- ALL DIMENSIONS ARE IN MILLIMETERS UNLESS STATED OTHERWISE.
- AFTER RECEIVING FINAL VENDOR'S DATA, THE DIMENSION OF FOUNDATIONS WILL BE CORRECTED IF NEEDED.

	LOCAL	UTM
A	E=500.000 N=500.000	E=437387.765 N=3289745.856
B1	E=652.155 N=736.796 Z=10.974	E=437421.722 N=3290025.267 ELEV.=10.974
B2	E=482.190 N=812.271	E=437235.849 N=3290019.264 ELEV.=12.311

LEGEND

REFERENCE DRAWING	DRG. No.
SPECIFICATION FOR ROAD & PAVING	BK-GNRL-PEDCO-000-CV-SP-0002
STANDARD DRAWING FOR ROADS	BK-GNRL-PEDCO-000-CV-DW-0003
STANDARD DRAWING FOR PAVINGS	BK-GNRL-PEDCO-000-CV-DW-0035
UNIT PLOT PLAN DRAWING	BK-GCS-PEDCO-120-PI-PY-0001
ROUGH GRADING PLAN & DETAILS	BK-GCS-PEDCO-120-CV-PY-0007
BINAK NEW COMPRESSOR GAS STATION PLOT PLAN (BASIC PACKAGE)	1560-BK-NCS-PI-DWG-0001
DIKE WALL DRAWING FOR LEAN GLYCOL STORAGE TANK (TK-2102)	BK-GCS-PEDCO-120-ST-DW-0033
FOUNDATION DRAWING FOR GLYCOL SUMP PIT (SU-2101)	BK-GCS-PEDCO-120-ST-DW-0035
AREA ELECTRICAL CABLE ROUTE & SECTION LAYOUT	BK-GCS-PEDCO-120-EL-PY-0005
INSTRUMENT/P&G CABLE TRENCH/ROUTE LAYOUT DRAWING	BK-GCS-PEDCO-120-IN-PY-0004
UG PIPING PLAN	BK-GCS-PEDCO-120-PI-DW-0005
ROAD, PAVING AND PLANT FINISH GRADING LAYOUT & SECTIONS	BK-GCS-PEDCO-120-CV-PY-0005
OIL CONTAMINATED WATER SYSTEM LAYOUT	BK-GCS-PEDCO-120-CV-PY-0003
PLANT CLEAN WATER DRAINAGE SYSTEM LAYOUT & DETAILS	BK-GCS-PEDCO-120-CV-PY-0004
STANDARD DRAWING FOR ELECTRICAL CABLE TRENCH	BK-GNRL-PEDCO-000-CV-DW-0004
STANDARD DRAWING FOR SEWERAGE & DRAINAGE DETAILS	BK-GNRL-PEDCO-000-CV-DW-0007
STANDARD DRAWING FOR CIVIL UNDERGROUND CROSSING	BK-GNRL-PEDCO-000-CV-DW-0008
PIPELINE STANDARD DRAWING FOR COVER SLABS AND SET-ON-WRIGHT	BK-GNRL-PEDCO-000-PL-DW-0013

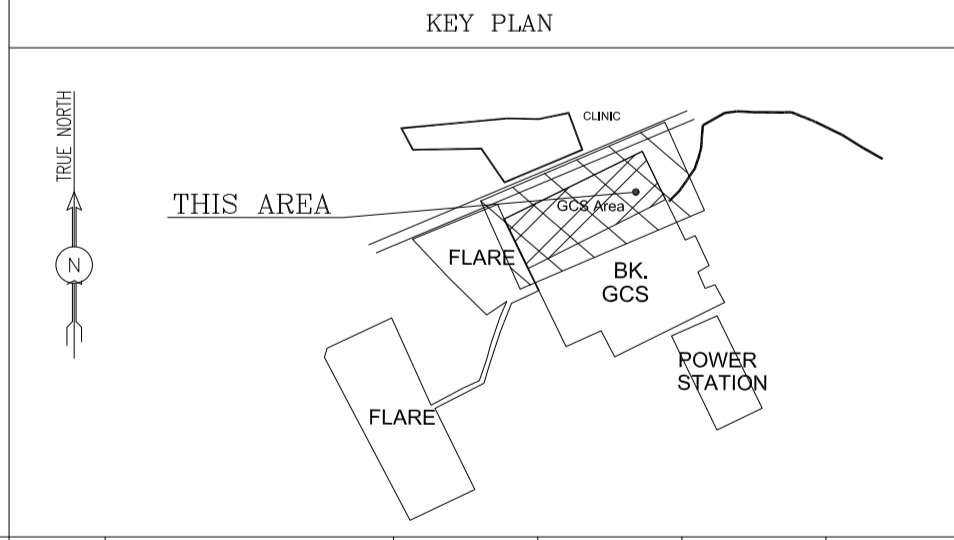

D04	FEB.2025	IPA	R.BERLOUIE	M.PAKHARIAN	S.FARAMARZPOUR	***
D03	NOV.2024	IPA	R.BERLOUIE	M.PAKHARIAN	S.FARAMARZPOUR	***
D02	FEB.2024	IPA	R.BERLOUIE	M.PAKHARIAN	S.FARAMARZPOUR	***
D01	OCT.2023	IPC	R.BERLOUIE	M.PAKHARIAN	S.FARAMARZPOUR	***
D00	FEB.2023	IPC	M.ASHGARHAJAD	M.PAKHARIAN	SH.GHALJKAR	***
REV.	DATE	P.O.I.S	PREP.	CHK.	APP.	AUT.

اصل و کلیه نسخ این نقشه و حق اقتباس متعلق به شرکت ملی مناطق نفت خیز جنوب می باشد.
THE ORIGINAL AND ALL COPIES OF THIS DRAWING TOGETHER WITH THE COPYRIGHT THEREIN ARE THE SOLE PROPERTY OF N.I.S.O.C./ FIELDS

DATE	SCALE	DRAWING BY	CHECKED BY	PROJECT ENG.							
NO CONSTRUCTION PERMITTED UNLESS DRAWING APPROVED											
APPROVED FOR CONSTRUCTION			BY:	DATE:							
SCALE	SIZE	DRAWING NO.	SHEET NO.	REV.	BUDGET REF.	LOCATION	SIZE	CLASS	SERIAL NO.	SHEET	REVISION
1/250	A1	BK-GCS-PEDCO-120-CV-PY-0006	02 OF 06	D04	053-073-9184	F	4	S	709113	2	D04

PROJECT NAME: BINAK OILFIELD DEVELOPMENT GENERAL

PROJECT NO.: 971020

EPC CONTRACTOR: **HIRGAN ENERGY - DESIGN & INSPECTION COMPANIES**

EPD/EPC CONTRACTOR (GC): **PETROIRAN DEVELOPMENT COMPANY**

DRAWING TITLE: PLANT UNDERGROUND COMPOSITE LAYOUT

BINAK OILFIELD DEVELOPMENT GENERAL

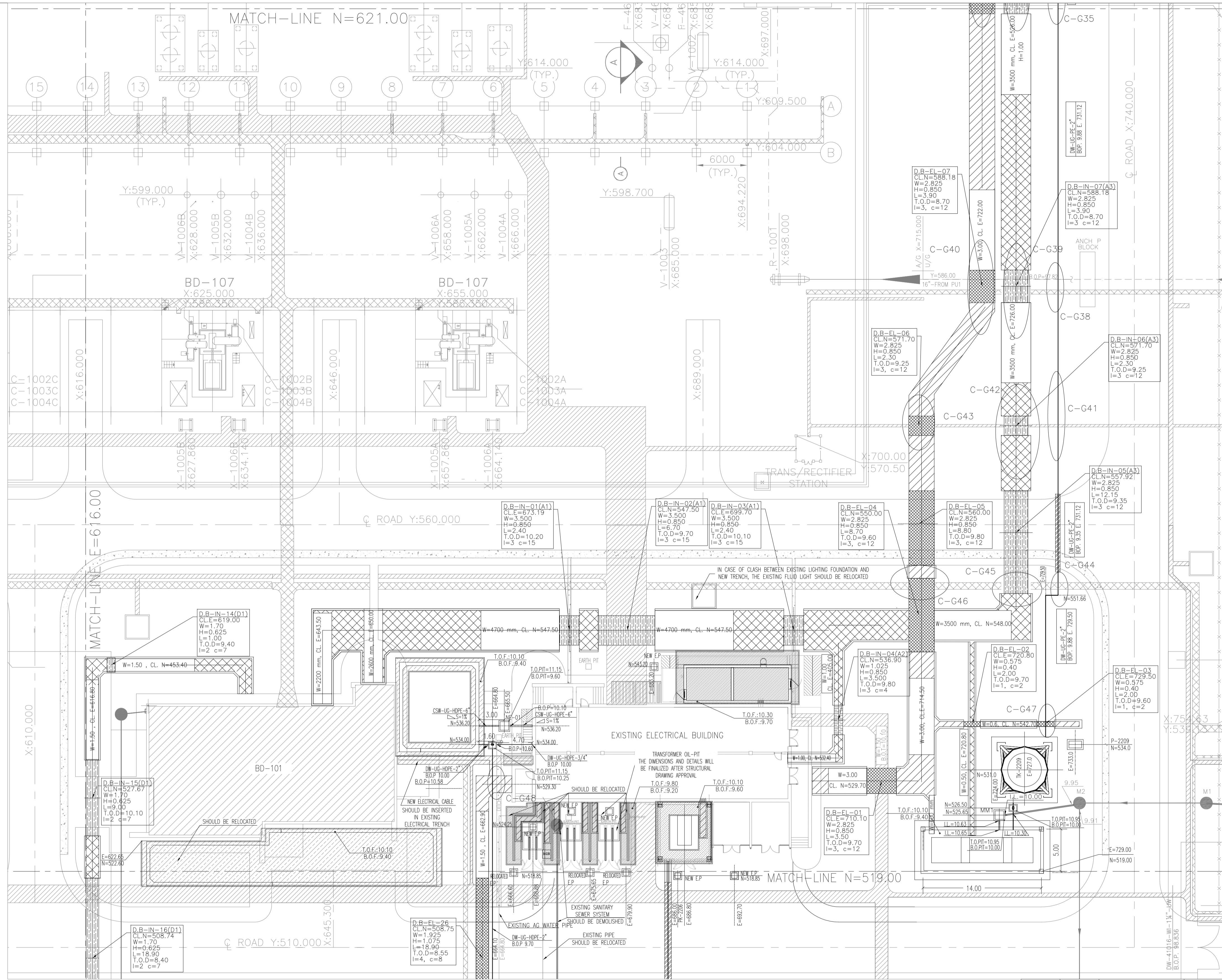
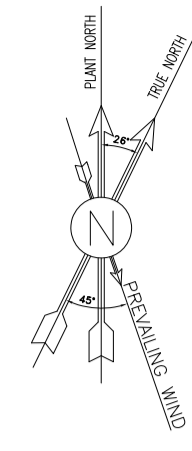

EXTENSION OF EXISTING BUILDINGS
SC.1:250

NOTES

- ALL COORDINATES AND ELEVATIONS ARE IN METERS.
- ALL COORDINATES ARE IN LOCAL SYSTEM., WITH REFERENCE TO SITE LOCAL DATUM POINT.
- ALL ELEVATION REFERENCES IS MEAN SEA LEVEL.
- ALL DIMENSIONS ARE IN MILLIMETERS UNLESS STATED OTHERWISE.
- AFTER RECEIVING FINAL VENDOR'S DATA, THE DIMENSION OF FOUNDATIONS WILL BE CORRECTED IF NEEDED.

LEGEND

REFERENCE DRAWING

REFERENCE DRAWING	DRG. No.
SPECIFICATION FOR ROAD & PAVING	BK-GNRL-PEDCO-000-CV-SP-0002
STANDARD DRAWING FOR ROADS	BK-GNRL-PEDCO-000-CV-DW-0003
STANDARD DRAWING FOR PAVINGS	BK-GNRL-PEDCO-000-CV-DW-0035
UNIT PLOT PLAN DRAWING	BK-GCS-PEDCO-120-PI-PY-0001
ROUGH GRADING PLAN & DETAILS	BK-GCS-PEDCO-120-CV-PY-0007
BINAK NEW COMPRESSOR GAS STATION PLOT PLAN (BASIC PACKAGE)	1560-BK-NCS-PI-DWG-0001
DIKE WALL DRAWING FOR LEAN GLYCOL STORAGE TANK (TK-2102)	BK-GCS-PEDCO-120-ST-DW-0033
FOUNDATION DRAWING FOR GLYCOL SUMP PIT (SU-2101)	BK-GCS-PEDCO-120-ST-DW-0035
AREA ELECTRICAL CABLE ROUTE & SECTION LAYOUT	BK-GCS-PEDCO-120-EL-PY-0005
INSTRUMENT/P&G CABLE TRENCH/ROUTE LAYOUT DRAWING	BK-GCS-PEDCO-120-IN-PY-0004
UG PIPING PLAN	BK-GCS-PEDCO-120-PI-DW-0005
ROAD, PAVING AND FINISH GRADING LAYOUT & SECTIONS	BK-GCS-PEDCO-120-CV-PY-0005
OIL CONTAMINATED WATER SYSTEM LAYOUT	BK-GCS-PEDCO-120-CV-PY-0003
PLANT CLEAN WATER DRAINAGE SYSTEM LAYOUT & DETAILS	BK-GCS-PEDCO-120-CV-PY-0004
STANDARD DRAWING FOR ELECTRICAL CABLE TRENCH	BK-GNRL-PEDCO-000-CV-DW-0004
STANDARD DRAWING FOR SEWERAGE & DRAINAGE DETAILS	BK-GNRL-PEDCO-000-CV-DW-0007
STANDARD DRAWING FOR CIVIL UNDERGROUND CROSSING	BK-GNRL-PEDCO-000-CV-DW-0008
PIPELINE STANDARD DRAWING FOR COVER SLABS AND SET-ON-NIGHT	BK-GNRL-PEDCO-000-PL-DW-0013

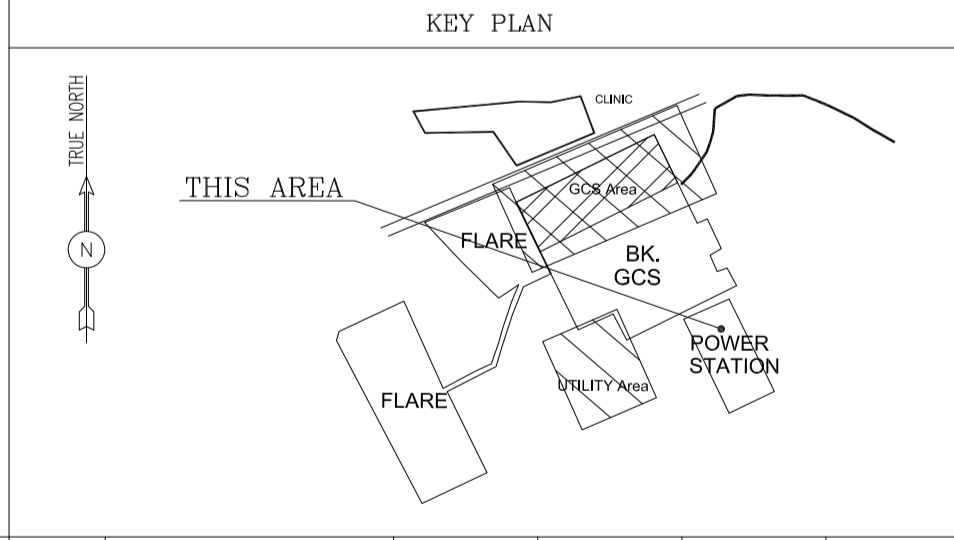

REV.	DESCRIPTION	BY	DATE	BY	DATE
D04	FEB. 2025	IPA	R.BERLOUIE	M.PAKHARIAN	S.FARAMARZPOUR
D03	NOV. 2024	IPA	R.BERLOUIE	M.PAKHARIAN	S.FARAMARZPOUR
D02	FEB. 2024	IPA	R.BERLOUIE	M.PAKHARIAN	S.FARAMARZPOUR
D01	OCT. 2023	IPC	R.BERLOUIE	M.PAKHARIAN	S.FARAMARZPOUR
D00	FEB. 2023	IPC	MA.SHAHRBAJAD	M.PAKHARIAN	SH.GHALJKAR

PROJECT NAME: BINAK OILFIELD DEVELOPMENT GENERAL

PROJECT NO.: 971020

EPC CONTRACTOR: HIRGAN ENERGY

EPD/EPC CONTRACTOR (GC): PETROIRAN DEVELOPMENT COMPANY

DRAWING TITLE: PLANT UNDERGROUND COMPOSITE LAYOUT

SCALE	SIZE	DRAWING NO.	SHEET NO.	REV.
1/250	A1	BK-GCS-PEDCO-120-CV-PY-0006	03 OF 06	D04

اصل و کلیه نسخ این نقشه و حق اقتباس متعلق به شرکت ملی مناطق نفت خیز جنوب می باشد.

THE ORIGINAL AND ALL COPIES OF THIS DRAWING TOGETHER WITH THE COPYRIGHT THEREIN ARE THE SOLE PROPERTY OF N.I.S.O.C./ FIELDS

BINAK OILFIELD DEVELOPMENT GENERAL

DATE	SCALE	DRAWING BY	CHECKED BY	PROJECT ENG.

NO CONSTRUCTION PERMITTED UNLESS DRAWING APPROVED

APPROVED FOR CONSTRUCTION	BY:	DATE:

BUDGET REF.	LOCATION	SIZE	CLASS	SERIAL NO.	SHEET	REVISION
053-073-9184	F	4	S	709113	3	D04

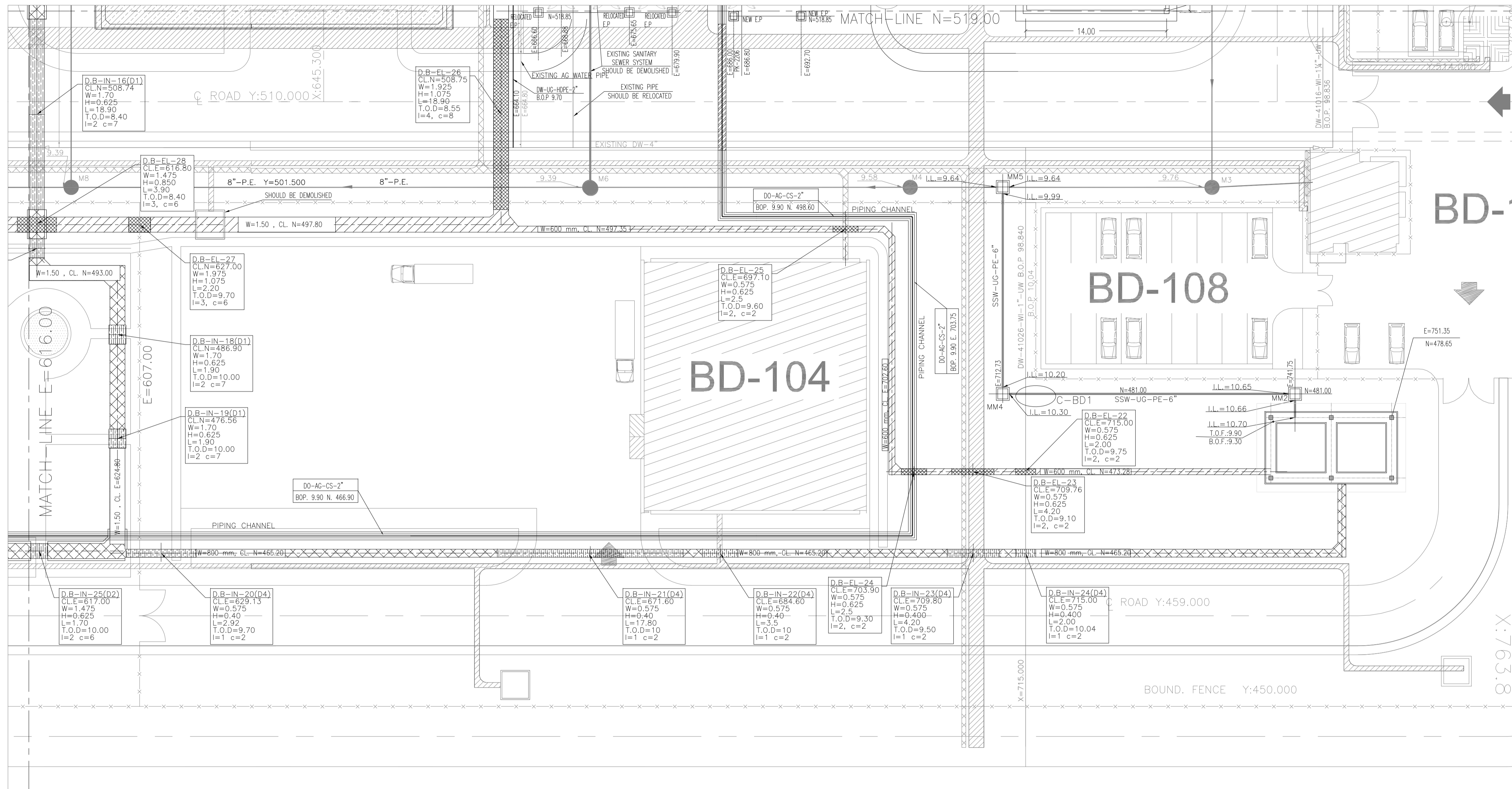
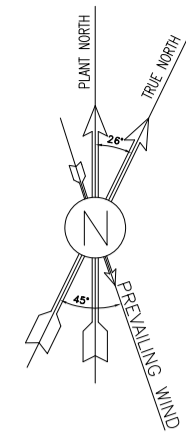

NEW CCTV ROOM
SC.1:250

NOTES

- ALL COORDINATES AND ELEVATIONS ARE IN METERS.
- ALL COORDINATES ARE IN LOCAL SYSTEM., WITH REFERENCE TO SITE LOCAL DATUM POINT.
- ALL ELEVATION REFERENCES IS MEAN SEA LEVEL.
- ALL DIMENSIONS ARE IN MILLIMETERS UNLESS STATED OTHERWISE.
- AFTER RECEIVING FINAL VENDOR'S DATA, THE DIMENSION OF FOUNDATIONS WILL BE CORRECTED IF NEEDED.

LEGEND

	FIRE SHED		GRAVITY PIPE SLOPE DIRECTION
	DUCT BANK		NEW PIPE
	DELUGE VALVE		BEARING SLAB
	BERRED ELECTRICAL TRENCH		NEW ELECTRICAL DUCT BANK
	BERRED INSTRUMENT TRENCH		NEW INSTRUMENT DUCT BANK
	CONCRETE ELECTRICAL TRENCH		FOUNDATION
	CONCRETE INSTRUMENT TRENCH		CROSSING POINTS
	EXISTING ELECTRICAL TRENCH		SANITARY MANHOLE
	EXISTING INSTRUMENT TRENCH		VALVE PIT
	MAT FOUNDATION		NEW LIGHTING TOWER
	EXISTING LIGHTING FOUNDATION		EXISTING FENCE
	BOTTOM OF PIPE		NEW FENCE
	BOTTOM OF TRENCH		DRINKING WATER GRAVITY PIPE
	TOP OF DUCT BANK		INSTRUMENT ELECTRICAL
	BOTTOM OF FOUNDATION		FIRE WATER
	HIGH POINT OF PAWING		UNDER GROUND POLYETHYLENE
	ROAD ELEVATION		SANITARY PIPE
	EARTH PIT		DUCT BANK
			FINISHED GRADE

REFERENCE DRAWING	DRG. No.
SPECIFICATION FOR ROAD & PAVING	BK-GNRL-PEDCO-000-CV-SP-0002
STANDARD DRAWING FOR ROADS	BK-GNRL-PEDCO-000-CV-DW-0003
STANDARD DRAWING FOR PAVINGS	BK-GNRL-PEDCO-000-CV-DW-0035
UNIT PLOT PLAN DRAWING	BK-GCS-PEDCO-120-PI-PY-0001
ROUGH GRADING PLAN & DETAILS	BK-GCS-PEDCO-120-CV-PY-0007
BINAK NEW COMPRESSOR GAS STATION PLOT PLAN (BASIC PACKAGE)	1560-BK-GCS-PI-DWG-0001
DIKE WALL DRAWING FOR LEAN GLYCOL STORAGE TANK (TK-2102)	BK-GCS-PEDCO-120-ST-DW-0033
FOUNDATION DRAWING FOR GLYCOL SUMP PIT (SU-2101)	BK-GCS-PEDCO-120-ST-DW-0035
AREA ELECTRICAL CABLE ROUTE & SECTION LAYOUT	BK-GCS-PEDCO-120-EL-PY-0005
INSTRUMENT/P&G CABLE TRENCH/ROUTE LAYOUT DRAWING	BK-GCS-PEDCO-120-IN-PY-0004
UG PIPING PLAN	BK-GCS-PEDCO-120-PI-DW-0005
ROAD, PAVING AND PLANT FINISH GRADING LAYOUT & SECTIONS	BK-GCS-PEDCO-120-CV-PY-0005
OIL CONTAMINATED WATER SYSTEM LAYOUT	BK-GCS-PEDCO-120-CV-PY-0003
PLANT CLEAN WATER DRAINAGE SYSTEM LAYOUT & DETAILS	BK-GCS-PEDCO-120-CV-PY-0004
STANDARD DRAWING FOR ELECTRICAL CABLE TRENCH	BK-GNRL-PEDCO-000-CV-DW-0004
STANDARD DRAWING FOR SEWERAGE & DRAINAGE DETAILS	BK-GNRL-PEDCO-000-CV-DW-0007
STANDARD DRAWING FOR CIVIL UNDERGROUND CROSSING	BK-GNRL-PEDCO-000-CV-DW-0008
PIPELINE STANDARD DRAWING FOR COVER SLABS AND SET-ON-WEIGHT	BK-GNRL-PEDCO-000-PL-DW-0013

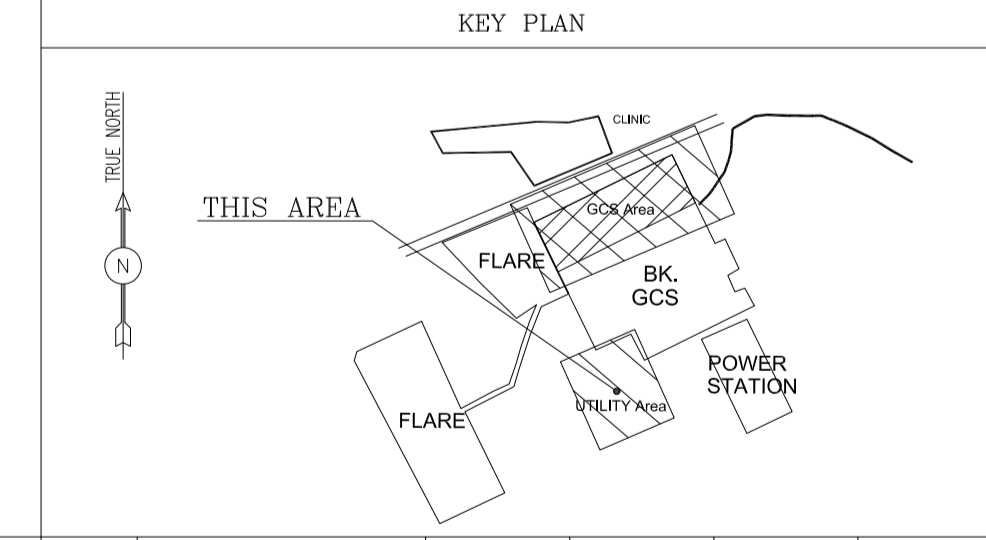

REV.	DATE	P.O.I.S	PREP.	CHK.	APP.	AUT.
D04	FEB.2025	IPA	R.BERLOUIE	M.PAKHARIAN	S.FARAMARZPOUR	***
D03	NOV.2024	IPA	R.BERLOUIE	M.PAKHARIAN	S.FARAMARZPOUR	***
D02	FEB.2024	IPA	R.BERLOUIE	M.PAKHARIAN	S.FARAMARZPOUR	***
D01	OCT.2023	IPC	R.BERLOUIE	M.PAKHARIAN	S.FARAMARZPOUR	***
D00	FEB.2023	IPC	M.ASHARMEJAD	M.PAKHARIAN	SH.GHALIKAR	***

PROJECT NAME: BINAK OILFIELD DEVELOPMENT GENERAL

PROJECT NO.: 971020

EPC CONTRACTOR: HIRGAN ENERGY - DESIGN & INSPECTION COMPANIES

EPD/EPC CONTRACTOR (GC): PETROIRAN DEVELOPMENT COMPANY

DRAWING TITLE: PLANT UNDERGROUND COMPOSITE LAYOUT

SCALE	SIZE	DRAWING NO.	SHEET NO.	REV.
1/250	A1	BK-GCS-PEDCO-120-CV-PY-0006	04 OF 06	D04

امثل و کلیه نسخ این نقشه و حق اقتباس متعلق به شرکت ملی مناطق نفت خیز جنوب میباشد.

THE ORIGINAL AND ALL COPIES OF THIS DRAWING TOGETHER WITH THE COPYRIGHT THEREIN ARE THE SOLE PROPERTY OF N.I.S.O.C./ FIELDS

BINAK OILFIELD DEVELOPMENT GENERAL

DATE	SCALE	DRAWING BY	CHECKED BY	PROJECT ENG.

NO CONSTRUCTION PERMITTED UNLESS DRAWING APPROVED

APPROVED FOR CONSTRUCTION	BY:	DATE:

BUDGET REF.	LOCATION	SIZE	CLASS	SERIAL NO.	SHEET	REVISION
053-073-9184	F	4	S	709113	4	D04

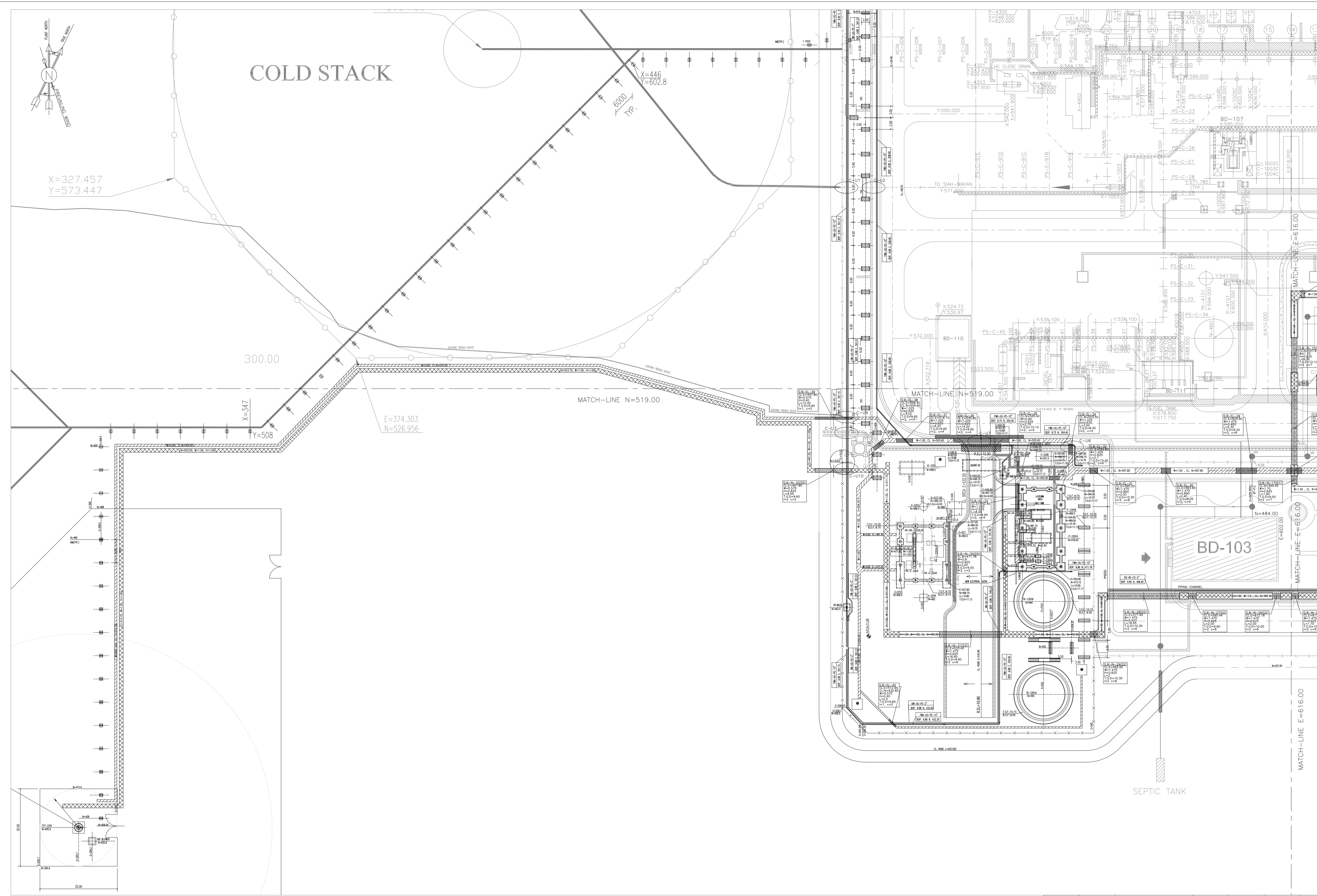

NOTES

- ALL COORDINATES AND ELEVATIONS ARE IN METERS.
- ALL COORDINATES ARE IN LOCAL SYSTEM., WITH REFERENCE TO SITE LOCAL DATUM POINT.

	LOCAL	UTM
A	E=500.000 N=500.000	E=437387.765 N=3289745.856
B1	E=652.155 N=736.796 Z=10.974	E=437421.722 N=3290025.267 ELEV.=10.974
B2	E=482.190 N=812.271 Z=12.311	E=437235.849 N=3290019.264 ELEV.=12.311

- ALL ELEVATION REFERENCES IS MEAN SEA LEVEL.
- ALL DIMENSIONS ARE IN MILLIMETERS UNLESS STATED OTHERWISE.
- AFTER RECEIVING FINAL VENDOR'S DATA, THE DIMENSION OF FOUNDATIONS WILL BE CORRECTED IF NEEDED.

LEGEND

	FIRE SHED		GRAVITY PIPE SLOPE DIRECTION
	DUCT BANK		NEW PIPE
	BERRIED ELECTRICAL TRENCH		DELUGE VALVE
	BERRIED INSTRUMENT TRENCH		BEARING SLAB
	CONCRETE ELECTRICAL TRENCH		NEW ELECTRICAL DUCT BANK
	CONCRETE INSTRUMENT TRENCH		NEW INSTRUMENT DUCT BANK
	EXISTING ELECTRICAL TRENCH		FOUNDATION
	EXISTING INSTRUMENT TRENCH		CROSSING POINTS
	MAT FOUNDATION		SANITARY MANHOLE
	EXISTING LIGHTING FOUNDATION		VALVE PIT
	BOTTOM OF PIPE		NEW LIGHTING TOWER
	BOTTOM OF TRENCH		EXISTING FENCE
	TOP OF DUCT BANK		NEW FENCE
	BOTTOM OF FOUNDATION		GRAVITY PIPE
	HIGH POINT OF PAWING		INSTRUMENT
	HIGH POINT OF GRAVEL		ELECTRICAL
	ROAD ELEVATION		FIRE WATER
	EARTH PIT		UNDER GROUND
			POLYETHYLENE
			SANITARY PIPE
			DUCT BANK
			FINISHED GRADE

REFERENCE DRAWING	DRG. No.
SPECIFICATION FOR ROAD & PAVING	BK-GNRL-PEDCO-000-CV-SP-0002
STANDARD DRAWING FOR ROADS	BK-GNRL-PEDCO-000-CV-DW-0003
STANDARD DRAWING FOR PAVINGS	BK-GNRL-PEDCO-000-CV-DW-0035
UNIT PLOT PLAN DRAWING	BK-GCS-PEDCO-120-PI-PY-0001
ROUGH GRADING PLAN & DETAILS	BK-GCS-PEDCO-120-CV-PY-0007
BINAK NEW COMPRESSOR GAS STATION PLOT PLAN (BASIC PACKAGE)	1560-BK-NCS-PI-DWG-0001
DIKE WALL DRAWING FOR LEAN GLYCOL STORAGE TANK (TK-2102)	BK-GCS-PEDCO-120-ST-DW-0033
FOUNDATION DRAWING FOR GLYCOL SUMP PIT (SU-2101)	BK-GCS-PEDCO-120-ST-DW-0035
AREA ELECTRICAL CABLE ROUTE & SECTION LAYOUT	BK-GCS-PEDCO-120-EL-PY-0005
INSTRUMENT/P&G CABLE TRENCH/ROUTE LAYOUT DRAWING	BK-GCS-PEDCO-120-IN-PY-0004
UG PIPING PLAN	BK-GCS-PEDCO-120-PI-DW-0005
ROAD, PAVING AND PLANT FINISH GRADING LAYOUT & SECTIONS	BK-GCS-PEDCO-120-CV-PY-0005
OIL CONTAMINATED WATER SYSTEM LAYOUT	BK-GCS-PEDCO-120-CV-PY-0003
PLANT CLEAN WATER DRAINAGE SYSTEM LAYOUT & DETAILS	BK-GCS-PEDCO-120-CV-PY-0004
STANDARD DRAWING FOR ELECTRICAL CABLE TRENCH	BK-GNRL-PEDCO-000-CV-DW-0004
STANDARD DRAWING FOR SEWERAGE & DRAINAGE DETAILS	BK-GNRL-PEDCO-000-CV-DW-0007
STANDARD DRAWING FOR CIVIL UNDERGROUND CROSSING	BK-GNRL-PEDCO-000-CV-DW-0008
PIPELINE STANDARD DRAWING FOR COVER SLABS AND SET-ON-WEIGHT	BK-GNRL-PEDCO-000-PL-DW-0013

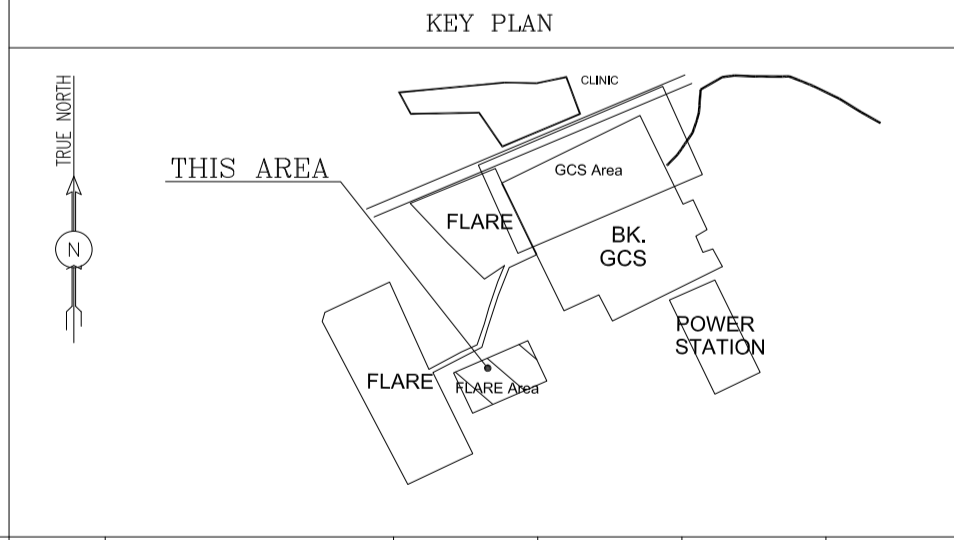

UTILITY AREA
SC.1:250

D04	FEB.2025	IPA	R.BERLOUIE	M.FAKHARIAN	S.FARAMARZPOUR	***
D03	NOV.2024	IFA	R.BERLOUIE	M.FAKHARIAN	S.FARAMARZPOUR	***
D02	FEB.2024	IFA	R.BERLOUIE	M.FAKHARIAN	S.FARAMARZPOUR	***
D01	OCT.2023	IPC	R.BERLOUIE	M.FAKHARIAN	S.FARAMARZPOUR	***
D00	FEB.2023	IPC	M.ASHARHABADI	M.FAKHARIAN	SH.GHALIKAR	***
REV.	DATE	P.O.I.S	PREP.	CHK.	APP.	AUT.

PROJECT NAME: BINAK OILFIELD DEVELOPMENT GENERAL

PROJECT NO.: 971020

EPC CONTRACTOR: HIRGAN ENERGY

EPD/EPC CONTRACTOR (GC): PETROIRAN DEVELOPMENT COMPANY

DRAWING TITLE: PLANT UNDERGROUND COMPOSITE LAYOUT

SCALE	SIZE	DRAWING NO.	SHEET NO.	REV.
1/250	A1	BK-GCS-PEDCO-120-CV-PY-0006	05 OF 06	D04

اسم و کلیه نسخ این نقشه و حق اقتباس متعلق به شرکت ملی مناطق نفت خیز جنوب میباشد.

THE ORIGINAL AND ALL COPIES OF THIS DRAWING TOGETHER WITH THE COPYRIGHT THEREIN ARE THE SOLE PROPERTY OF N.I.S.O.C./ FIELDS

BINAK OILFIELD DEVELOPMENT GENERAL

DATE	SCALE	DRAWING BY	CHECKED BY	PROJECT ENG.

NO CONSTRUCTION PERMITTED UNLESS DRAWING APPROVED

APPROVED FOR CONSTRUCTION	BY:	DATE:

BUDGET REF.	LOCATION	SIZE	CLASS	SERIAL NO.	SHEET	REVISION
053-073-9184	F	4	S	709113	5	D04

No.	Crossing	F.G EL	NEW PIPE		NEW PIPE		ELE. TRENCH or ELE. Duct Bank			INS. TRENCH or INS. Duct Bank			CIVIL TRENCH			EXISTING PIPE			EXISTING PIPE			CIVIL TRENCH			ELE. TRENCH or ELE. Duct Bank			FOUNDATION		
			B.O.P	T.O.P	B.O.P	T.O.P	TOP	BOTTOM	TYPE	TOP	BOTTOM	TYPE	TOP	BOTTOM	TYPE	B.O.P	T.O.P	TYPE	B.O.P	T.O.P	TYPE	TOP	BOTTOM	TYPE	TOP	BOTTOM	TYPE	B.O.F	T.O.F	
1	C-U1	10.9	9.9	10.15	9.9	9.95	-	-	-	-	-	-	-	-	-	9.18	9.38	EXIST	-	-	-	-	-	-	-	-	-	-		
2	C-U2	10.9	9.9	10.15	-	-	-	-	-	-	-	-	-	-	-	9.18	9.38	EXIST	-	-	-	-	-	-	-	-	-	-		
3	C-U3	10.9	9	9.25	9	9.05	FG	9.9	EXIST	FG	9.9	EXIST	-	-	-	-	-	-	-	-	-	-	-	-	-	-	-			
4	C-U4	10.9	9.3	9.55	-	-	-	-	-	-	-	-	FG	9.76	EXIST	-	-	-	-	-	-	-	-	-	-	-	-			
5	C-U5	10.95	8.75	9	-	-	-	-	-	FG	9.3	EXIST	FG	10.5	New	-	-	-	-	-	-	-	FG	9.3	EXIST	-	-			
6	C-U6	11	8.75	9	-	-	8.45	7.43	NEW	FG	9.3	Exist	-	-	-	-	-	-	-	-	-	-	FG	9.3	Exist	-	-			
7	C-U7	10.9	9.4	9.65	-	-	9.6	8.98	NEW	FG	9.3	Exist	FG	10.05	New	-	-	-	-	-	-	-	FG	9.9	NEW	FG	9.3	Exist	-	-
8	C-U8	10.9	8.9	9.15	8.9	8.95	-	-	-	-	-	-	FG	9.24	EXIST	-	-	-	-	-	-	-	-	-	-	-	-			
9	C-U9	10.9	9	9.25	9	9.05	9.9	9.5	NEW	-	-	-	-	-	-	-	-	-	-	-	-	-	-	-	-	-	-			
10	C-U10	10.9	9.9	10.15	9.9	9.95	9.6	8.98	NEW	-	-	-	-	-	-	-	-	-	-	-	-	-	-	-	-	-	-			
11	C-G1	10.9	8.65	8.9	-	-	-	-	-	-	-	-	FG	9.7	Exist	-	-	-	-	-	-	-	FG	9.74	Exist	9.55	9.2	Exist	-	-
12	C-G2	10.9	9.9	10.15	-	-	-	-	-	-	-	-	10.84	10.4	New	-	-	-	-	-	-	-	10.84	10.4	New	-	-	-	-	-
13	C-G3	10.9	9.9	10.15	-	-	-	-	-	-	-	-	10.84	10.4	New	-	-	-	-	-	-	-	10.84	10.4	New	10.5	10.25	Exist	-	-
14	C-G4	10.9	9.9	10.15	-	-	-	-	-	-	-	-	10.84	10.4	New	-	-	-	-	-	-	-	10.84	10.4	New	10.5	10.25	Exist	-	-
15	C-G5	10.9	9.9	10.15	-	-	-	-	-	-	-	-	10.84	10.4	New	-	-	-	-	-	-	-	10.84	10.4	New	-	-	-	-	-
16	C-G6	10.9	9.9	10.15	-	-	-	-	-	-	-	-	10.84	10.4	New	-	-	-	-	-	-	-	10.84	10.4	New	10.5	10.25	Exist	-	-
17	C-G7	10.9	9.9	10.15	-	-	9.6	8.525	New	9.6	8.525	New	-	-	-	-	-	-	-	-	-	-	-	-	-	-	-	-	-	
18	C-G8	10.9	9.9	10.15	9.3	9.35	-	-	-	-	-	-	-	-	-	-	-	-	-	-	-	-	-	-	-	-	-	-	-	
19	C-G9	10.9	9.9	10.15	-	-	-	-	-	-	-	-	10.84	10.4	New	-	-	-	-	-	-	-	10.84	10.4	New	-	-	-	-	-
20	C-G10	10.9	9.9	10.15	-	-	-	-	-	-	-	-	10.84	10.4	New	-	-	-	-	-	-	-	10.84	10.4	New	-	-	-	-	-
21	C-G11	10.9	9.9	10.15	-	-	-	-	-	-	-	-	10.84	10.4	New	-	-	-	-	-	-	-	10.84	10.4	New	-	-	-	-	-
22	C-G12	10.9	9.9	10.15	-	-	-	-	-	-	-	-	11.05	9.93	Exist	-	-	-	-	-	-	-	11.05	9.96	Exist	-	-	-	-	-
23	C-G13	10.9	-	-	8.65	8.7	-	-	-	-	-	-	FG	9.7	Exist	-	-	-	-	-	-	FG	9.74	Exist	9.55	9.2	Exist	-	-	
24	C-G14	10.9	-	-	9.9	9.95	-	-	-	-	-	-	10.84	10.4	New	-	-	-	-	-	-	-	-	-	-	-	-	-	-	-
25	C-G15	10.9	-	-	9.9	9.95	-	-	-	-	-	-	10.84	10.4	New	-	-	-	-	-	-	-	-	-	-	10.5	10.25	Exist	-	-
26	C-G16	10.9	-	-	9.9	9.95	-	-	-	-	-	-	10.84	10.4	New	-	-	-	-	-	-	-	-	-	-	10.5	10.25	Exist	-	-
27	C-G17	10.9	-	-	9.9	9.95	-	-	-	-	-	-	10.84	10.4	New	-	-	-	-	-	-	-	-	-	-	-	-	-	-	-
28	C-G18	10.9	-	-	9.9	9.95	-	-	-	-	-	-	10.84	10.4	New	-	-	-	-	-	-	-	-	-	-	-	-	-	-	-
29	C-G19	10.9	-	-	9.9	9.95	9.6	8.525	New	9.6	8.525	New	-	-	-	-	-	-	-	-	-	-	-	-	9.4	8.325	Exist	-	-	
30	C-G20	10.9	9.88	10.13	-	-	-	-	-	-	-	-	10.84	10.4	New	-	-	-	-	-	-	-	10.84	10.4	New	-	-	-	-	-
31	C-G21	11.16	-	-	-	-	-	-	-	11.16	10.16	New	-	-	-	-	-	-	-	-	-	-	-	-	-	-	8.9	9.7		
32	C-G22	11.16	-	-	-	-	-	-	-	11.16	10.16	New	-	-	-	-	-	-	-	-	-	-	-	-	-	-	8.9	9.7		
33	C-G23	11.18	-	-	-	-	-	-	-	11.18	10.18	New	-	-	-	-	-	-	-	-	-	-	-	-	-	-	8.9	9.7		
34	C-G24	10.97	-	-	-	-	9.7	9.2	NEW	FG	10	NEW	-	-	-	-	-	-	-	-	-	-	-	-	-	-	-	-	-	
35	C-G25	10.95	-	-	-	-	9.65	9.15	NEW	FG	9.95	NEW	-	-	-	-	-	-	-	-	-	-	-	-	-	-	-	-	-	
36	C-G26	10.95	-	-	-	-	9.65	9.15	NEW	FG	9.95	NEW	-	-	-	-	-	-	-	-	-	-	-	-	-	-	-	-	-	
37	C-G27	10.95	-	-	-	-	9.65	9.15	NEW	FG	9.95	NEW	-	-	-	-	-	-	-	-	-	-	-	-	-	-	-	-	-	
38	C-G28	10.95	-	-	-	-	9.65	9.15	NEW	FG	9.95	NEW	-	-	-	-	-	-	-	-	-	-	-	-	-	-	-	-	-	
39	C-G29	10.95	-	-	-	-	9.65	9.15	NEW	FG	9.95	NEW	-	-	-	-	-	-	-	-	-	-	-	-	-	-	-	-	-	
40	C-G30	10.95	-	-	-	-	9.5	8.5	NEW	FG	9.95	NEW	-	-	-	-	-	-	-	-	-	-	-	-	-	-	-	-	-	
41	C-G31	11.13	-	-	-	-	10.35	9.73	NEW	-	-	-	11.13	10.45	NEW	-	-	-	-	-	-	-	-	-	-	-	-	-	9.6	
42	C-G32	11.13	-	-	-	-	10.35	9.73	NEW	-	-	-	11.13	10.5	NEW	-	-	-	-	-	-	-	-	-	-	-	-	-	9.6	
43	C-G33	11.13	-	-	-	-	10.35	9.73	NEW	-	-	-	11.13	10.55	NEW	-	-	-	-	-	-	-	-	-	-	-	-	-	9.6	
44	C-G34	11	-	-	-	-	9.7	9.2	NEW	FG	10	NEW	-	-	-	-	-	-	-	-	-	-	-	-	-	-	-	-	-	
45	C-G35	10.9	-	-	9.9	9.95	-	-	-	-	-	-	-	-	10.2	10	EXIST	9.28	9.18	EXIST	-	-	-	10.03	9.63	EXIST	-	-		
46	C-G36	10.9	-	-	-	-	-	-	-	9.1	-	NEW	-	-	-	10.2	10	EXIST	9.28	9.18	EXIST	-	-	-	10.03	9.63	EXIST	-	-	
47	C-G37	10.9	-	-	-	-	9.1	-	NEW	-	-	-	-	-	10.2	10	EXIST	9.28	9.18	EXIST	-	-	-	10.03	9.63	EXIST	-	-		
48	C-G38	10.87	-	-	9.9	9.95	-	-	-	-	-	-	-	-	9.42	9.02	EXIST	-	-	-	-	-	-	10.03	9.63	EXIST	-	-		
49	C-G39	10.87	-	-	-	-	-	-	-	8.9	-	NEW	-	-	-	9.42	9.02	EXIST	-	-	-	-	-	10.03	9.63	EXIST	-	-		
50	C-G40	10.87	-	-	-	-	8.9	-	NEW	-	-	-	-	-	9.42	9.02	EXIST	-	-	-	-	-	10.03	9.63	EXIST	-	-			
51	C-G41	10.9	-	-	9.9	9.95	-	-	-	-	-	-	-	-	-	-	-	-	-	-	-	-	-	10.8	10.55	EXIST	-	-		
52	C-G42	10.9	-	-	-	-	-	-	-	10.25	FG	NEW	-	-	-	-	-	-	-	-	-	-	-	10.8	10.55	EXIST	-	-		
53	C-G43	10.9	-	-	-	-	10.25	FG	NEW	-	-	-	-	-	-	-	-	-	-	-	-	-	-	10.8	10.55	EXIST	-	-		
54	C-G44	10.9	-	-	9.35	9.4	-	-	-	-	-	-	FG	10.2	EXIST	-	-	-	-	-	-	-	-	10.05	9.65	EXIST	-	-		
55	C-G45	10.9	-	-	-	-	9.55	FG	NEW	-	-	-	FG	10.2	EXIST	-	-	-	-	-	-	-	-	10.05	9.65	EXIST	-	-		
56	C-G46	10.9	-	-	-	-	-	-	-	9.55	FG	NEW	FG	10.2	EXIST	-	-	-	-	-	-	-	-	10.05	9.65	EXIST	-	-		
57	C-G47	10.9	-	-	9.9	9.95	9.3	8.8	NEW	-	-	-	-	-	-	-	-	-	-	-	-	-	-	-	-	-	-	-		
58	C-G48	11.1	-	-	9.7	9.75	9.9	FG	NEW	-	-	-	-	-	-	-	-	-	-	-	-	-	9.9	FG	EXIST	-	-			
58	C-BD1	10.8	-	-	10.3	10.45	-	-	-	-	-	-	-	-	10.04	10.07	-	-	-	-	-	-	-	-	-	-	-	-	-	
59	C-BD2	10.8	-	-	10.52	10.67	-	-	-	-	-	-	-	-	9.64	9.66	EXIST	-	-	-	-	-	-	-	-	-	-	-	-	
60	C-BD3	10.8	-	-	10.19	10.34	-	-	-	-	-	-	-	-	9.8	FG	EXIST	-	-	-	-	-	-	-	-	-	-	-	-	

CROSSING DETAIL TABLE

NOTES
1. ALL COORDINATES AND ELEVATIONS ARE IN METERS.
2. ALL COORDINATES ARE IN LOCAL SYSTEM., WITH REFERENCE TO SITE LOCAL DATUM POINT.

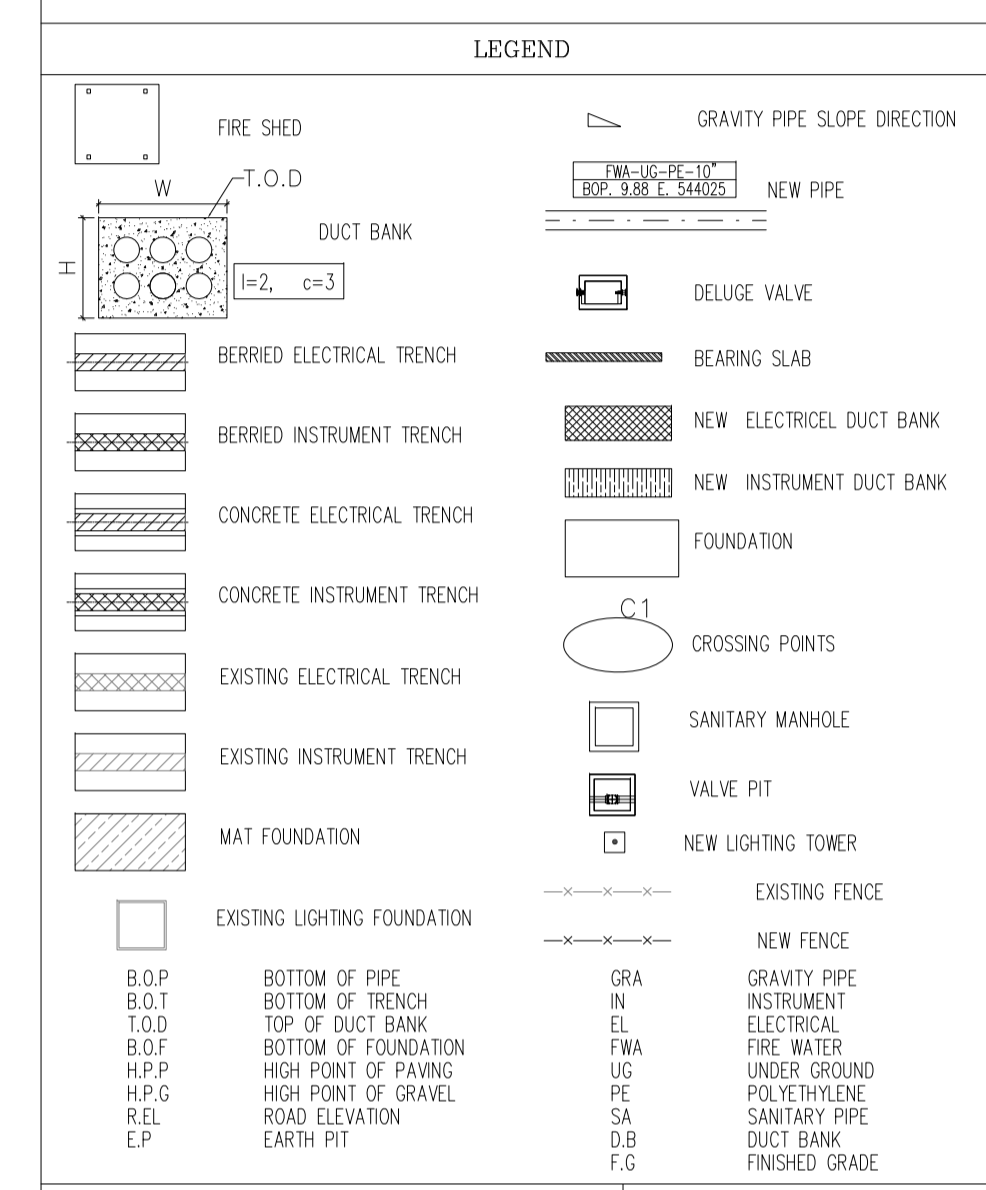

REFERENCE DRAWING	DRG. No.
SPECIFICATION FOR ROAD & PAVING	BK-GNRL-PEDCO-000-CV-SP-0002
STANDARD DRAWING FOR ROADS	BK-GNRL-PEDCO-000-CV-DW-0003
STANDARD DRAWING FOR PAVINGS	BK-GNRL-PEDCO-000-CV-DW-0035
UNIT PLOT PLAN DRAWING	BK-GCS-PEDCO-120-PI-PY-0001
ROUGH GRADING PLAN & DETAILS	BK-GCS-PEDCO-120-CV-PY-0007
BINAK NEW COMPRESSOR GAS STATION PLOT PLAN (BASIC PACKAGE)	1560-BK-NCS-PI-DWG-0001
DIKE WALL DRAWING FOR LEAN GLYCOL STORAGE TANK (TK-2102)	BK-GCS-PEDCO-120-ST-DW-0033
FOUNDATION DRAWING FOR GLYCOL SUMP PIT (SU-2101)	BK-GCS-PEDCO-120-ST-DW-0035

NO.	TAG	TYPE	W	H	L	B.O.D	T.O.D	I	C	n	SLEEVE SIZE (inch)	START COORDINATE		END COORDINATE	
												E	N	E	N
1	DB-EL-01	EL	2.825	0.85	3.5	8.85	9.7	3	12	36	6	708.36	529.7	711.86	529.70
2	DB-EL-02	EL	0.575	0.4	2	9.3	9.7	1	2	2	6	719.81	536.42	721.79	536.42
3	DB-EL-03	EL	0.575	0.4	2	9.3	9.7	1	2	2	6	728.46	536.421	730.53	536.42
4	DB-EL-04	EL	2.825	0.85	8.7	8.75	9.6	3	12	36	6	714.83	545	714.83	553.65
5	DB-EL-05	EL	2.825	0.85	8.8	8.75	9.6	3	12	36	6	714.83	555.2	714.83	564.00
6	DB-EL-06	EL	2.825	0.85	2.3	8.4	9.25	3	12	36	6	714.82	570.54	714.82	572.84
7	DB-EL-07	EL	2.825	0.85	3.9	7.85	8.7	3	12	36	6	721.99	586.24	722.00	590.08
8	DB-EL-08	EL	2.825	0.85	4.6	8.05	8.9	3	12	36	6	722.00	620.4	722.00	625.00
9	DB-EL-09	EL	2.825	0.85	13.5	8.55	9.4	3	12	36	6	722.00	\$636.00	722.00	648.53
10	DB-EL-10	EL	0.575	0.625	5.4	9.255	9.88	2	2	4	6	701.20	656.3	701.20	661.70
11	DB-EL-11	EL	1.475	0.85	7	9.45	10.3	3	6	18	6	678.52	656.3	671.52	653.85
12	DB-EL-12	EL	0.575	0.625	5.4	9.255	9.88	2	2	4	6	670.50	653.85	670.50	661.71
13	DB-EL-13	EL	1.25	0.85	7	9.45	10.3	3	5	15	6	47.50	653.85	640.50	653.85
14	DB-EL-14	EL	1.25	0.625	7	9.675	10.3	2	5	10	6	617.50	653.85	610.50	653.85
15	DB-EL-15	EL	0.8	0.625	2.7	9.225	9.85	2	3	6	6	578.00	661.77	578.00	664.47
16	DB-EL-16	EL	0.575	0.625	7	9.675	10.3	2	2	4	6	577.00	654.45	570.00	654.45
17	DB-EL-17	EL	1.475	0.85	7	9.45	10.3	3	6	18	6	772.90	669.5	772.90	676.50
18	DB-EL-18	EL	1.025	0.625	7	9.675	10.3	2	4	8	6	681.50	709.1	674.50	709.10
19	DB-EL-19	EL	1.025	0.625	7	9.675	10.3	2	4	8	6	614.75	709.2	607.75	709.20
20	DB-EL-20	EL	0.575	0.4	7	9.9	10.3	1	2	2	6	552.50	712.45	545.50	712.45
21	DB-EL-22	EL	0.575	0.625	2	9.125	9.75	2	2	4	6	716.00	473.28	714.00	473.28
22	DB-EL-23	EL	0.575	0.625	4.2	8.475	9.1	2	2	4	6	711.86	473.28	707.65	473.28
23	DB-EL-24	EL	0.575	0.625	2.5	8.675	9.3	2	2	4	6	705.18	473.28	702.65	473.28
24	DB-EL-25	EL	0.575	0.625	2.5	8.975	9.6	2	2	4	6	698.36	497.35	695.86	497.35
25	DB-EL-26	EL	1.925	1.075	18.9	7.475	8.55	4	8	32	6	662.90	499.29	662.90	518.20
26	DB-EL-27	EL	1.475	0.85	2.2	8.85	9.7	3	6	18	6	628.09	497.80	625.91	497.80
27	DB-EL-28	EL	1.475	0.85	3.9	7.55	8.4	3	6	18	6	618.75	497.80	614.85	497.80
28	DB-EL-29	EL	1.475	0.85	5.3	7.35	8.2	3	6	18	6	607.03	497.80	601.76	497.80
29	DB-EL-30	EL	1.475	0.85	2.4	8.2	9.05	3	6	18	6	584.85	497.80	582.44	497.80
30	DB-EL-31	EL	1.475	0.85	2	9.45	10.3	3	6	18	6	566.00	497.80	564.00	497.80
31	DB-EL-32	EL	1.025	0.625	2.7	9.575	10.2	2	4	8	6	556.10	495.90	553.50	495.90
32	DB-EL-33	EL	1.025	0.625	8.4	9.275	9.9	2	4	8	6	545.22	494.50	545.22	486.11
33	DB-EL-34	EL	1.025	0.625	3	7.825	8.45	2	4	8	6	559.00	502.00	559.00	504.70
34	DB-EL-35	EL	1.025	0.625	2.75	9.475	10.1	2	4	8	6	545.40	497.40	545.40	500.15
35	DB-EL-36	EL	1.025	0.625	14.2	8.975	9.6	2	4	8	6	542.95	505.60	528.80	505.60
36	DB-EL-37	EL	1.025	0.625	4.2	8.975	9.6	2	4	8	6	518.20	505.60	514.00	505.60
37	DB-EL-38	EL	1.025	0.625	3.1	8.975	9.6	2	4	8	6	510.70	505.35	508.20	503.50
38	DB-EL-39	EL	0.575	0.4	12	9.5	9.9	1	2	2	6	502.55	511.70	493.00	511.70
39	DB-EL-40	EL	0.575	0.4	2.5	9.2	9.6	1	2	2	6	512.02	432.52	513.77	430.77
40	DB-IN-01	A1	3.5	0.85	2.4	9.35	10.2	3	15	45	6	672.02	547.50	674.40	547.50
41	DB-IN-02	A1	3.5	0.85	6.7	9.25	10.1	3	15	45	6	676.40	547.50	683.30	547.50
42	DB-IN-03	A1	3.5	0.85	2.4	9.25	10.1	3	15	45	6	698.54	547.50	700.90	547.50
43	DB-IN-04	A2	1.025	0.85	3.5	8.95	9.8	3	4	12	6	705.00	538.65	705.00	535.15
44	DB-IN-05	A3	2.825	0.85	12.15	8.5	9.35	3	12	36	6	726.00	551.85	726.00	564.00
45	DB-IN-06	A3	2.825	0.85	2.3	8.4	9.25	3	12	36	6	726.00	570.50	726.00	572.80
46	DB-IN-07	A3	2.825	0.85	3.5	7.85	8.7	3	12	36	6	726.00	586.25	726.00	590.10
47	DB-IN-08	A3	2.825	0.85	4.6	8.05	8.9	3	12	36	6	726.00	620.50	726.00	625.00
48	DB-IN-09	A3	2.825	0.85	13.5	8.55	9.4	3	12	36	6	726.00	636.00	726.00	648.50
49	DB-IN-10	A2	1.025	0.85	7	9.45	10.3	3	4	12	6	727.25	669.50	727.25	676.50
50	DB-IN-11	B1	0.8	0.625	7	9.675	10.3	2	3	6	6	681.70	706.70	674.40	706.70
51	DB-IN-12	B2	0.8	0.625	7	9.675	10.3	2	3	6	6	614.75	706.70	607.75	706.70
52	DB-IN-13	B3	0.8	0.625	7	9.675	10.3	2	3	6	6	552.50	709.85	545.50	709.85
53	DB-IN-14	D1	1.7	0.625	1	8.775	9.4	2	7	14	6	618.50	543.40	619.50	543.40
54	DB-IN-15	D1	1.7	0.625	9	9.475	10.1	2	7	14	6	616.80	532.15	616.80	523.20
55	DB-IN-16	D1	1.7	0.625	18.9	7.775	8.4	2	7	14	6	616.80	518.20	616.80	499.30
56	DB-IN-17	D1	1.7	0.625	1.9	8.875	9.5	2	7	14	6	616.80	496.40	616.80	494.50
57	DB-IN-18	D1	1.7	0.625	1.9	9.375	10	2	7	14	6	624.80	487.85	624.80	485.90
58	DB-IN-19	D1	1.7	0.625	1.7	9.375	10	2	7	14	6	624.80	477.50	624.80	475.60
59	DB-IN-20	D4	0.575	0.4	2.92	9.3	9.7	1	2	2	6	625.65	465.20	632.60	465.20
60	DB-IN-21	D4	0.575	0.4	17.8	9.6	10	1	2	2	6	662.50	465.20	681.00	465.20
61	DB-IN-22	D4	0.575	0.4	3.5	9.6	10	1	2	2	6	682.90	465.20	686.40	465.20
62	DB-IN-23	D4	0.575	0.4	4.2	9.1	9.5	1	2	2	6	707.20	465.20	712.40	465.20
63	DB-IN-24	D4	0.575	0.4	2	9.54	10.04	1	2	2	6	714.01	465.20	716.00	465.20
64	DB-IN-25	D2	1.475	0.625	1.7	9.375	10	2	6	12	6	617.90	465.40	616.20	465.40
65	DB-IN-26	D2	1.475	0.625	2	9.375	10	2	6	12	6	613.20	465.40	611.20	465.40
66	DB-IN-27	D2	1.475	0.625	2	8.975	9.6	2	6	12	6	591.40	465.40	589.45	465.40
67	DB-IN-28	D2	1.475	0.625	18.6	9.675	10.3	2	6	12	6	587.15	465.40	568.60	465.40
68	DB-IN-29	D3	1.475	0.625	2	9.675	10.3	2	6	12	6	566.00	455.5	564.00	455.50
69	DB-IN-30	D5	0.575	0.625	2	8.875	9.5	2	2	4	6	542.20	470.80	542.20	472.80
70	DB-IN-31	D3	1.475	0.625	16.6	8.975	9.6	2	6	12	6	541.20	455.5	525.10	455.50
71	DB-IN-32	D5	0.575	0.625	9.6	8.975	9.6	2	2	4	6	502.50	497.90	493.00	497.90
72	DB-IN-33	B1	0.8	0.625	2.8	9.275	9.9	2	3	6	6	549.75	678.50	546.95	678.50

DUCT BANKS TABLE

- NOTES
- ALL COORDINATES AND ELEVATIONS ARE IN METERS.
 - ALL COORDINATES ARE IN LOCAL SYSTEM., WITH REFERENCE TO SITE LOCAL DATUM POINT.
- | | LOCAL | UTM |
|----|------------------------------------|---|
| A | E=500.000
N=500.000 | E=437387.765
N=3289745.856 |
| B1 | E=652.155
N=736.796
Z=10.974 | E=437421.722
N=3290025.267
ELEV.=10.974 |
| B2 | E=482.190
N=812.271
Z=12.311 | E=437235.849
N=3290019.264
ELEV.=12.311 |
- ALL ELEVATION REFERENCES IS MEAN SEA LEVEL.
 - ALL DIMENSIONS ARE IN MILLIMETERS UNLESS STATED OTHERWISE.
 - AFTER RECEIVING FINAL VENDOR'S DATA, THE DIMENSION OF FOUNDATIONS WILL BE CORRECTED IF NEEDED.

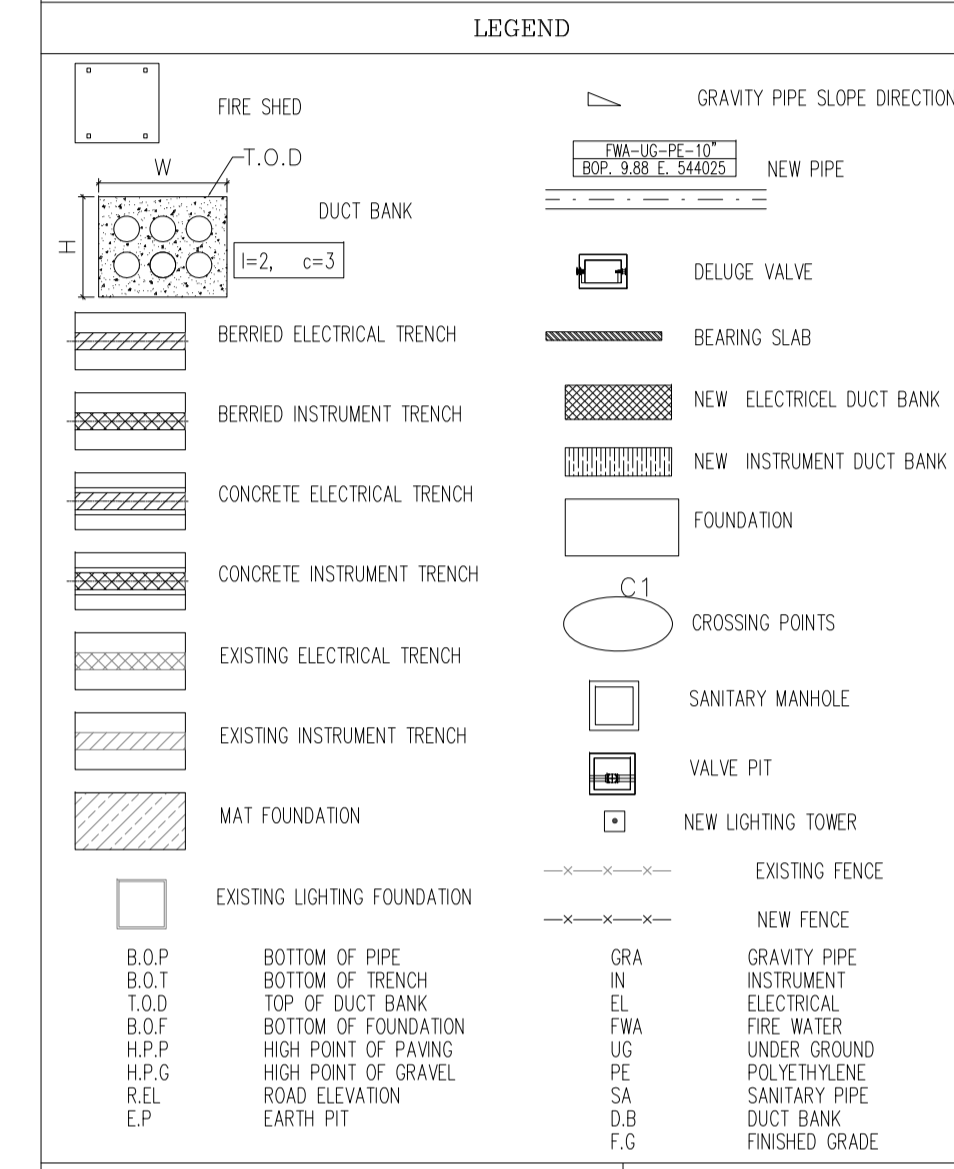

REFERENCE DRAWING	DRG. No.
SPECIFICATION FOR ROAD & PAVING	BK-GNRL-PEDCO-000-CV-SP-0002
STANDARD DRAWING FOR ROADS	BK-GNRL-PEDCO-000-CV-DW-0003
STANDARD DRAWING FOR PAVINGS	BK-GNRL-PEDCO-000-CV-DW-0035
UNIT PLOT PLAN DRAWING	BK-GCS-PEDCO-120-PI-PY-0001
ROUGH GRADING PLAN & DETAILS	BK-GCS-PEDCO-120-CV-PY-0007
BINAK NEW COMPRESSOR GAS STATION PLOT PLAN (BASIC PACKAGE)	1560-BK-NCS-PI-DWG-0001
DIKE WALL DRAWING FOR LEAN GLYCOL STORAGE TANK (TK-2102)	BK-GCS-PEDCO-120-ST-DW-0033
FOUNDATION DRAWING FOR GLYCOL SUMP PIT (SU-2101)	BK-GCS-PEDCO-120-ST-DW-0035
AREA ELECTRICAL CABLE ROUTE & SECTION LAYOUT	BK-GCS-PEDCO-120-EL-PY-0005
INSTRUMENT/P&G CABLE TRENCH/ROUTE LAYOUT DRAWING	BK-GCS-PEDCO-120-IN-PY-0004
UG PIPING PLAN	BK-GCS-PEDCO-120-PI-DW-0005
ROAD, PAVING AND PLANT FINISH GRADING LAYOUT & SECTIONS	BK-GCS-PEDCO-120-CV-PY-0005
OIL CONTAMINATED WATER SYSTEM LAYOUT	BK-GCS-PEDCO-120-CV-PY-0003
PLANT CLEAN WATER DRAINAGE SYSTEM LAYOUT & DETAILS	BK-GCS-PEDCO-120-CV-PY-0004
STANDARD DRAWING FOR ELECTRICAL CABLE TRENCH	BK-GNRL-PEDCO-000-CV-DW-0004
STANDARD DRAWING FOR SEWERAGE & DRAINAGE DETAILS	BK-GNRL-PEDCO-000-CV-DW-0007
STANDARD DRAWING FOR CIVIL UNDERGROUND CROSSING	BK-GNRL-PEDCO-000-CV-DW-0008
PIPELINE STANDARD DRAWING FOR COVER SLABS AND SET-ON-WEIGHT	BK-GNRL-PEDCO-000-PL-DW-0013

KEY PLAN

REV.	DATE	DESCRIPTION	BY	DATE	BY	DATE
D04	FEB.2025	IPA	R.BERLOUIE	M.PAKHARIAN	S.FARAMARZPOUR	***
D03	NOV.2024	IPA	R.BERLO			