

NOTES

LEGEND

REFERENCE DRAWING

DRG. No.

ARCHITECTURAL DETAIL DRAWING FOR EXTENSION
ARCHITECTURAL DETAIL DRAWING FOR EXTENSION
ARCHITECTURAL DETAIL DRAWING FOR EXTENSION
OF EXISTING ELECT. BUILDING

BR-QCS-PRD00-120-AB-011
BR-QCS-PRD00-120-AB-011
BR-QCS-PRD00-120-AB-011
BR-QCS-PRD00-120-AB-011

KEY PLAN

DOCUMENT TITLE: F&G LOCATION LAYOUT FOR BUILDINGS

DO4	MAR 2025	APC	PHILIPSONGHI N. KHAMMAM	S. KHAMMAM	** **					
DO3	NOV 2024	APC	PHILIPSONGHI N. KHAMMAM	S. KHAMMAM	** **					
DO2	OCT 2023	IPA	PHILIPSONGHI N. KHAMMAM	S. KHAMMAM	** **	*****				
DO1	OCT 2022	IPA	PHILIPSONGHI N. KHAMMAM	S. KHAMMAM	** **		BY	DATE	BY	DATE
DO0	APR 2022	IPC	PHILIPSONGHI N. KHAMMAM	S. KHAMMAM	** **	REV.	DESCRIPTION	CHECKED	REV.	APPR.
REV.	DATE	P.O.I.S	PREP.	CHK.	APP.	AUT.				
PROJECT NAME: BINAK OILFIELD DEVELOPMENT SURFACE WORK PACKAGES GAS COMPRESSOR STATION										
PROJECT NO.: 071020										

THE ORIGINAL AND ALL COPIES OF THIS DRAWING TOGETHER WITH
THE COPYRIGHT HEREIN ARE THE SOLE PROPERTY OF
N.I.S.O.C./ FIELDS

EPC CONTRACTOR:			EPC/EFD CONTRACTOR:		
JOINT VENTURE OF HONGAN ENERGY AND DESIGN & INSPECTION COMPANIES			PETROBRAN DEVELOPMENT COMPANY		
PDCO			PDCO		
DATE	SCALE	DRAWING BY	CHECKED BY	PROJECT ENG.	

DRAWING TITLE: F&G Location Layout For Buildings					
SCALE	SIZE	DRAWING NO.	SHEET NO.	REV.	
-	A3	BR-QCS-PRD00-120-IN-PY-0006	01 OF 07	DO4	
NO CONSTRUCTION PERMITTED UNLESS DRAWING APPROVED					
APPROVED FOR CONSTRUCTION			DATE:		
BUDGET REF.	LOCATION SIZE CLASS	SERIAL NO.	SHEET	REVISION	
0-53-073-9184	F	2	J	709961	01 OF 07 DO4

(VENDOR TITLE BLOCK)**

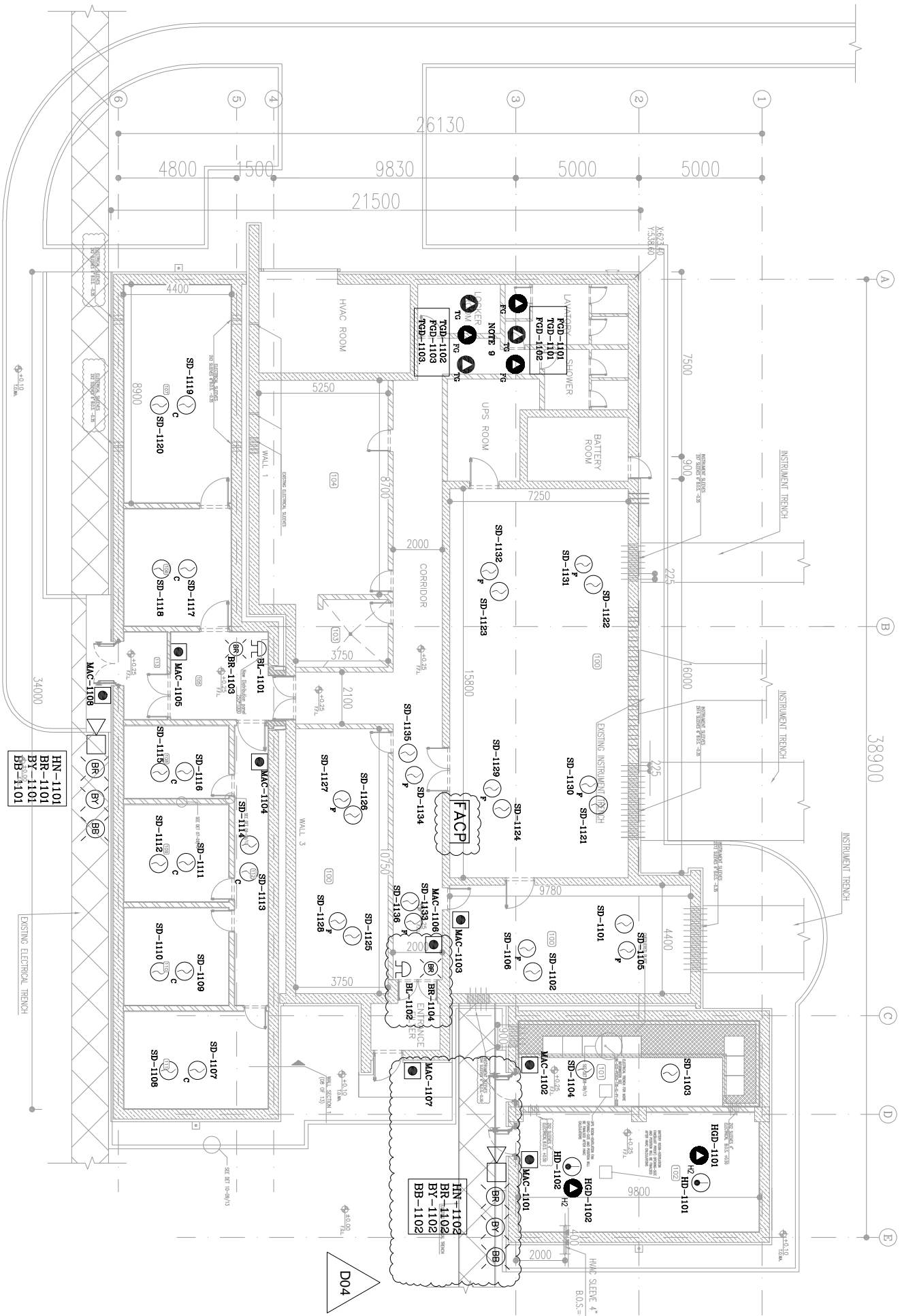
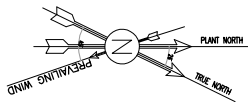

100	CONTROL ROOM	NOTE
101	UPS	
102	BATTERY ROOM	
103	PAINTRY	
104	DINING ROOM	
105	ENTRANCE	
106	MANAGEMENT ROOM	
107	CONFERENCE ROOM	
108	ARCHIVE	
109	LOCKER	
110	PRAYER ROOM	
111	STORE	
112	CORRIDOR	
113	AIR LOCK	

ITEM	DESCRIPTION	QTY.	INSTALLATION ELEVATION
1	MANUAL CALL POINT (MAC), OUTDOOR	5	1.4 m
2	MANUAL CALL POINT (MAC), INDOOR	2	1.4 m
3	MANUAL CALL POINT (MAC), EXD. IIC ZONE1	1	1.4 m
4	SMOKE DETECTOR (SD)	19	ON CEILING
5	SMOKE DETECTOR (SD)	10	ON FALSE FLOOR
6	SMOKE DETECTOR (SD)	7	ON FALSE CEILING
7	FLAMMABLE GAS DETECTOR (FGD), IP68, OUTDOOR	3	NEAR AIR INTAKE
8	TOXIC GAS DETECTOR (TGD), IP68, OUTDOOR	3	NEAR AIR INTAKE
9	HEAT DETECTOR (HD), IIC, ZONE1	2	ON CEILING
10	H2 GAS DETECTOR (HG2), EXD. IIC, ZONE1	2	ON CEILING
11	BEACON (BR/BB/RY), IP66, OUTDOOR YELLOW/2	3	3 m
12	IP68, OUTDOOR	2	3 m
13	BELL, INDOOR	2	2 m
14	BEACON, RED, INDOOR	2	2 m

LEGEND	
	SMOKE DETECTOR
	MANUAL CALL POINT
	H2 GAS DETECTOR
	TOXIC GAS DETECTOR
	HEAT DETECTOR
	RED BEACON
	YELLOW BEACON
	BLUE BEACON
	HORN
	BELL
	FIRE ALARM CONTROL PANEL

- NOTES
1. ALL DIMENSIONS ARE IN CENTIMETER.
 2. EQUIPMENT SHALL BE MOUNTED ON 2" PIPE(If REQUIRED).
 3. HORN/BEACON SHALL BE MOUNTED AS MINIMUM AT HEIGHT 2m ABOVE FINISHED LEVEL.
 4. 2 DIFFERENT TONES TO BE SELECTED FOR HORN AND BEACON ONE FOR FLAMMABLE/ TOXIC GAS DETECTION LOW ALARM(NON-CONTINUOUS) AND ONE FOR FIRE DETECTION/FLAMMABLE & TOXIC GAS DETECTION HIGH ALARM (CONTINUOUS).
 5. 3 DIFFERENT COLORS TO BE SELECTED FOR LIGHTS OF BEACONS:
RED FOR FIRE DETECTION
BLUE FOR TOXIC GAS DETECTION
YELLOW FOR FLAMMABLE GAS DETECTION
 6. MACs SHALL BE WALL MOUNTED AT HEIGHT OF 1.4m ABOVE FINISHED LEVEL.
 7. SMOKE DETECTORS AND HYDROGEN GAS DETECTORS SHALL BE INSTALLED ON CEILING.
 8. ALL INSTALLATION ELEVATION SHALL BE ADJUSTED AT SITE.
 9. FGDS & TGDs HAD BEEN CONSIDERED FOR CONTROL BUILDING HVAC'S AIR INTAKE AND MOUNTED ON SHELTER.
 10. BELL SHALL BE INSTALLED ON WALL.
 11. VENDOR SHALL PROVIDED AN VISIBLE ALARM INDICATOR LAMP ON CEILING FOR EACH DETECTOR THAT WILL BE INSTALLED ON FALSE CEILING OR FALSE FLOOR.
 - 12.THE COVERAGE AREA OF A SMOKE DETECTOR IS A CIRCLE WITH A 6.5 METER RADIIUS.
 - 13.THE COVERAGE AREA OF A HEAT DETECTOR IS A CIRCLE WITH A 5 METER RADIIUS.

REFERENCE DRAWING
ARCHITECTURAL DETAIL DRAWING FOR EXTENSION BR-GCS-PR000-100-AB-2W-0011
ARCHITECTURAL DETAIL DRAWING FOR EXTENSION BR-GCS-PR000-100-AB-2W-0002
OR EXISTING BLDG. BUILDING

KEY PLAN

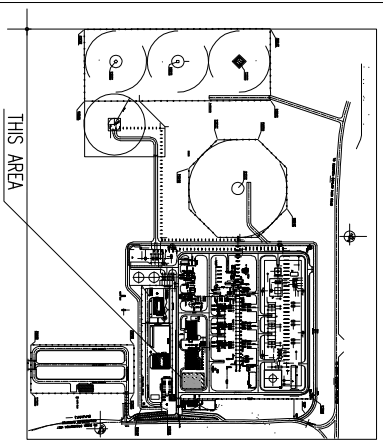

DO4	MAR 2025	APC	PHARMASOFTON M.YAKHMOUHI	SHAHMADPOUR	** **				
DO3	NOV 2024	APC	PHARMASOFTON M.YAKHMOUHI	KASHEGHIAN	** **				
DO2	OCT 2023	IPA	PHARMASOFTON M.YAKHMOUHI	SHAHMADPOUR	** **				
DO1	OCT 2022	IPA	PHARMASOFTON M.YAKHMOUHI	SHAHMADPOUR	** **				
DO0	APR 2022	IPC	PHARMASOFTON M.YAKHMOUHI	SHAHMADPOUR	** **				
REV.	DATE	P.O.I.S	PREP.	CHK.	APP.	AUT.			
PROJECT NAME: BINAQ OILFIELD DEVELOPMENT SURFACE WORK PACKAGES									
PROJECT NO.: 971060									
BPC CONTRACTOR:			BPC/EPD CONTRACTOR:						
BINAQ OILFIELD DEVELOPMENT SURFACE WORK PACKAGES			BINAQ OILFIELD DEVELOPMENT SURFACE WORK PACKAGES						

GENERAL PLAN OF EXTENSION OF EXISTING CONTROL BUILDING

SC.1:2000

DRAWING TITLE:		F&G Location Layout For Buildings		REVISION	
SCALE	SIZE	DRAWING NO.	SHEET NO.	REV.	DATE
-	A3	BR-GCS-PR000-100-IN-PY-0006	02 OF 07	DO4	0-53-073-9194

DO4	MAR 2025	APC	PHARMASOFTON M.YAKHMOUHI	SHAHMADPOUR	** **				
DO3	NOV 2024	APC	PHARMASOFTON M.YAKHMOUHI	KASHEGHIAN	** **				
DO2	OCT 2023	IPA	PHARMASOFTON M.YAKHMOUHI	SHAHMADPOUR	** **				
DO1	OCT 2022	IPA	PHARMASOFTON M.YAKHMOUHI	SHAHMADPOUR	** **				
DO0	APR 2022	IPC	PHARMASOFTON M.YAKHMOUHI	SHAHMADPOUR	** **				
REV.	DATE	P.O.I.S	PREP.	CHK.	APP.	AUT.			
PROJECT NAME: BINAQ OILFIELD DEVELOPMENT SURFACE WORK PACKAGES									
PROJECT NO.: 971060									
BPC CONTRACTOR:			BPC/EPD CONTRACTOR:						
BINAQ OILFIELD DEVELOPMENT SURFACE WORK PACKAGES			BINAQ OILFIELD DEVELOPMENT SURFACE WORK PACKAGES						

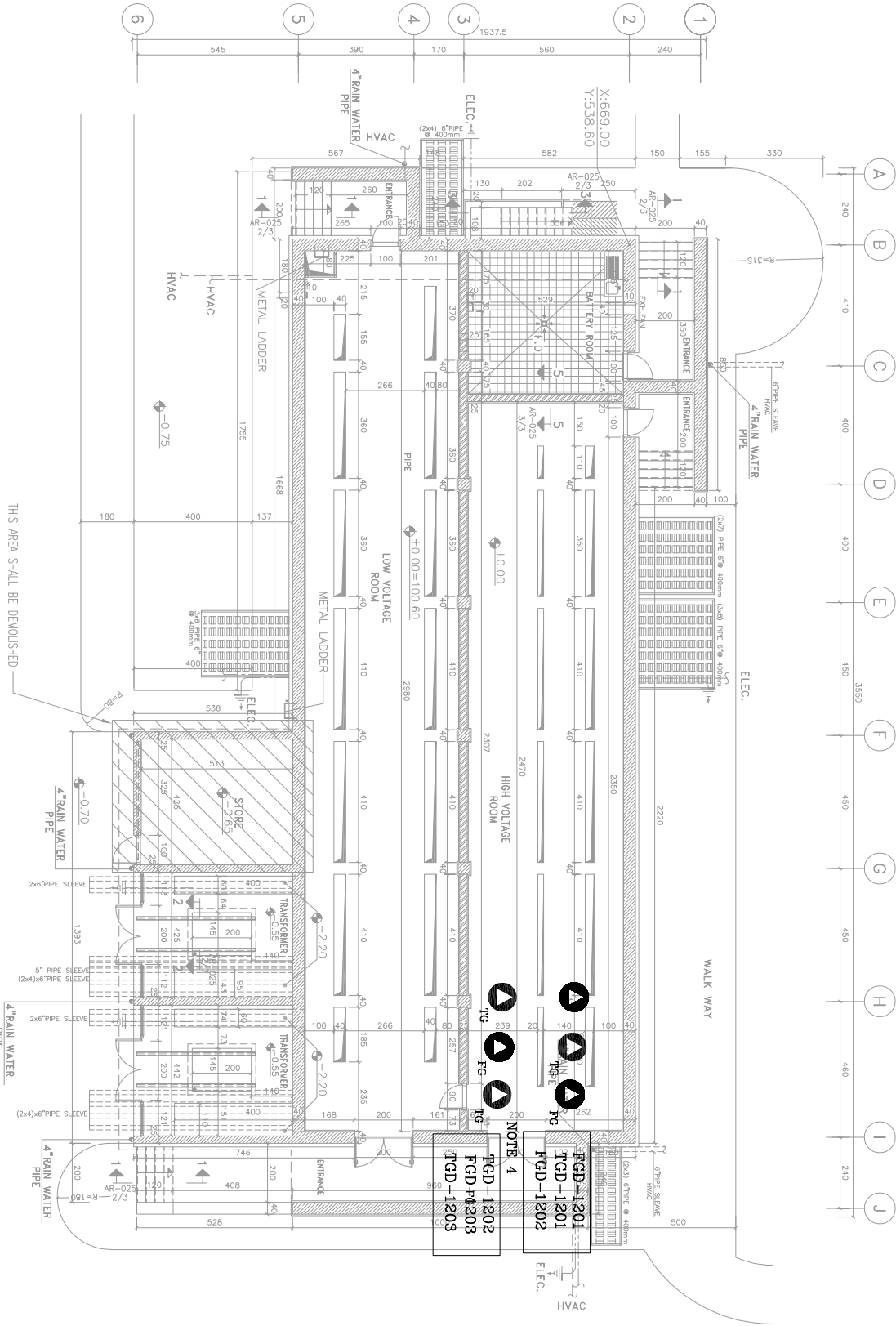
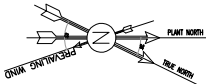

- NOTES
1. ALL DIMENSIONS ARE IN CENTIMETER.

2. EQUIPMENT SHALL BE MOUNTED ON 2" P/CE/IF REQUIRED).

3. ALL INSTALATION ELEMATION SHALL BE ADJUSTED AT SITE

4. FGDS & TIGDS SHALL BE INSTALLED NEAR HVAC'S AIR INTAKES OF EXISTING AIR HANDLING UNIT LOCATED ON BUILDING CEILING.

- LEGEND
- FLAMMABLE GAS DETECTOR
- TOXIC GAS DETECTOR

REFERENCE DRAWING	DRG. No.
ARCHITECTURAL DETAIL DRAWING FOR EXTENSION	BR-GCS-PEDCO-120-AR-PIV-0011
ARCHITECTURAL DETAIL DRAWING FOR EXTENSION	BR-GCS-PEDCO-120-AR-PIV-0002 OF EXISTING ELECT. BUILDING

KEY PLAN

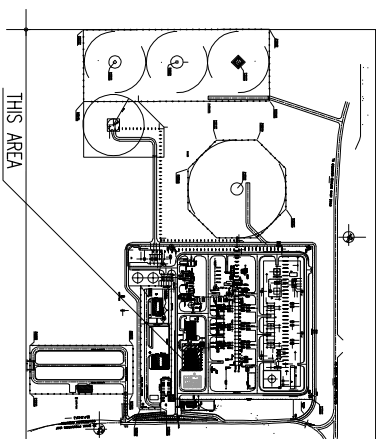

DD4	MAR.2025	APC	PHALSAUDHON M.KANAKIAH	S.SAMUDHAR	** **				
DD3	NOV.2024	APC	PHALSAUDHON M.KANAKIAH	M.SAMUDHAR	** **				
DD2	OCT.2023	IPA	PHALSAUDHON M.KANAKIAH	S.SAMUDHAR	** **				
DD1	OCT.2022	IPA	PHALSAUDHON M.KANAKIAH	S.SAMUDHAR	** **				
DD0	APR.2022	IPC	PHALSAUDHON M.KANAKIAH	S.SAMUDHAR	** **				
REV.	DATE	P.O.I.S	PREP.	CHK.	APP.	AUT.			
PROJECT NAME: BINAQ OILFIELD DEVELOPMENT SURFACE WORK PACKAGES									
PROJECT NO.: 971060									
EPC CONTRACTOR:			EPC/EPD CONTRACTOR:						

THE ORIGINAL AND ALL COPIES OF THIS DRAWING TOGETHER WITH THE COPYRIGHT THEREIN ARE THE SOLE PROPERTY OF N.I.S.O.C./ FIELDS

ITEM	DESCRIPTION	QTY.	INSTALLATION ELEVATION
1	FLAMMABLE GAS DETECTOR (FGD) IPSS OUTDOOR	3	NEAR AIR INTAKE
2	TOXIC GAS DETECTOR (TGD) / IPSS OUTDOOR	3	NEAR AIR INTAKE

SC.1:200 GENERAL PLAN OF EXTENSION OF EXISTING ELECT. BUILDING

(VENDOR TITLE BLOCK)**											
DRAWING TITLE: F&G LOCATION LAYOUT FOR BUILDINGS											
NO CONSTRUCTION PERMITTED UNLESS DRAWING APPROVED						BY: DATE:					
APPROVED FOR CONSTRUCTION						BY: DATE:					
SCALE	SIZE	DRAWING NO.	SHEET NO.	REV.	BUDGET REF.	LOCATION	SIZE	CLASS	SERIAL NO.	SHEET	REVISION
-	A3	BR-GCS-PEDCO-120-IN-PIV-0006	03 OF 07	DD4	0-53-073-9194	F	2	J	709961	03 OF 07	DD4

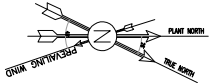

NOTES

1. ALL DIMENSIONS ARE IN CENTIMETER.
2. EQUIPMENT SHALL BE MOUNTED ON 2" PIPE(IF REQUIRED).
3. HORN/BEACON SHALL BE MOUNTED AS MINIMUM AT HEIGHT 2m ABOVE FINISHED LEVEL.
4. 2 DIFFERENT TONES TO BE SELECTED FOR HORN AND BEACON ONE FOR FLAMMABLE/ TOXIC GAS DETECTION LOW ALARM(NON-CONTINUOUS) AND ONE FOR FIRE DETECTION/FLAMMABLE & TOXIC GAS DETECTION HIGH ALARM (CONTINUOUS).
5. 3 DIFFERENT COLORS TO BE SELECTED FOR LIGHTS OF BEACONS:
RED FOR FIRE DETECTION
BLUE FOR TOXIC GAS DETECTION
YELLOW FOR FLAMMABLE GAS DETECTION
6. MACs SHALL BE WALL MOUNTED AT HEIGHT OF 1.4m ABOVE FINISHED LEVEL.
7. SMOKE DETECTORS AND HYDROGEN GAS DETECTORS SHALL BE INSTALLED ON CEILING.
8. ALL INSULATION ELEVATION SHALL BE ADJUSTED AT SITE.
9. VENDOR SHALL PROVIDED AN VISIBLE ALARM INDICATOR LAMP ON CEILING FOR EACH DETECTOR THAT WILL BE INSTALLED ON FALSE CEILING OR FALSE FLOOR.
- 10.THE COVERAGE AREA OF A SMOKE DETECTOR IS A CIRCLE WITH A 6.5 METER RADIIUS.
- 11.THE COVERAGE AREA OF A HEAT DETECTOR IS A CIRCLE WITH A 5 METER RADIIUS.

LEGEND

- SMOKE DETECTOR
- MANUAL CALL POINT
- SMOKE DETECTOR FOR FALSE FLOOR
- RED BEACON
- YELLOW BEACON
- BLUE BEACON
- HORN

REFERENCE DRAWING

ARCHITECTURAL DRAWING FOR EXTENSION BK-GCS-PBDOO-100-AB-2W-0011
ARCHITECTURAL DETAIL DRAWING FOR EXTENSION BK-GCS-PBDOO-100-AB-2W-0002 OF EXISTING ELECT. BUILDING

KEY PLAN

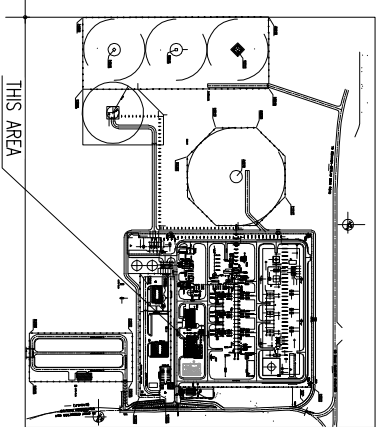

SPACE TAG	AREA
100	32m ²
101	25m ²
102	32m ² + 32m ²
103	29m ²
104	27m ²
TOTAL	174m ²

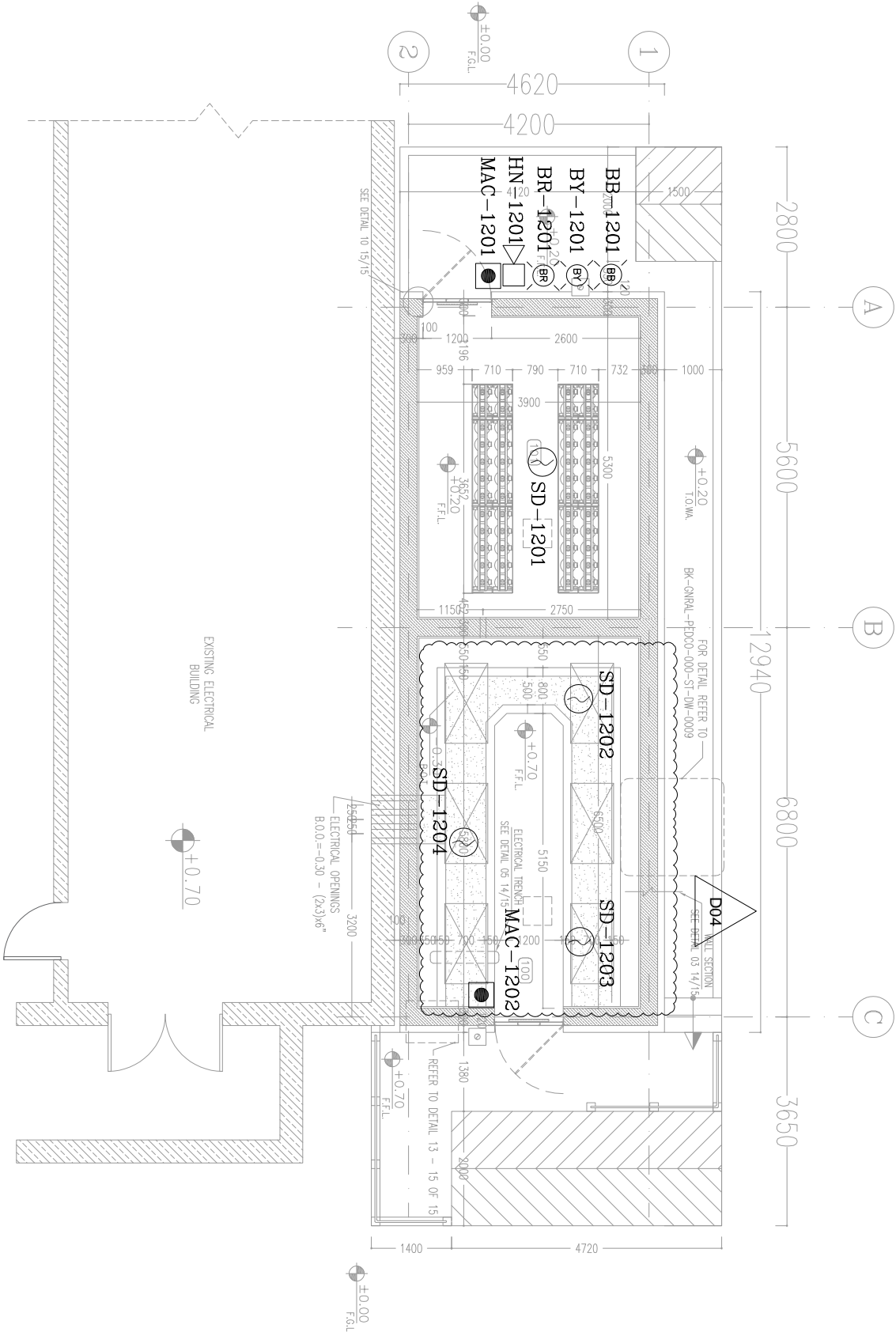

CAPACITOR BANK AND CO2 ROOM PLAN OF EXTENSION OF EXISTING ELECT. BUILDING

SC.1:1000

SPACE TAG NUMBER

- 100 CAPACITOR BANK
- 101 CO2 ROOM
- 102 TRANSFORMER ROOM
- 103 FIRE-FIGHTING PUMP TRANSFORMER ROOM
- 104 DIESEL ROOM

ITEM	DESCRIPTION	QTY	INSTALLATION ELEVATION
1	MANUAL CALL POINT (MAC) IP65, OUTDOOR	1	1.4 m
2	SMOKE DETECTOR (SD)	4	ON CEILING
3	SMOKE DETECTOR (SD)	0	ON FALSE FLOOR
4	BEACON (B/B/B/B/Y) IP65, OUTDOOR	RED 1 YELLOW 1	3 m
5	HORN IP65, OUTDOOR	1	3 m

D04

DRAWING TITLE:				DRAWING TITLE:			
F&G Location Layout For Buildings				F&G Location Layout For Buildings			
SCALE	SIZE	DRAWING NO.	SHEET NO.	REV.	SCALE	SIZE	DRAWING NO.
-	A3	BK-GCS-PBDOO-120-IN-PY-0006	04 OF 07	D04	-	A3	BK-GCS-PBDOO-120-IN-PY-0006

D04	MAR 2025	APC	PHARMASOFTON ILM KANDAMUKU	SURABAYA	** **	REV.	DESCRIPTION
D03	NOV 2024	APC	PHARMASOFTON ILM KANDAMUKU	KANDAMUKU	** **		
D02	OCT 2023	IPA	PHARMASOFTON ILM KANDAMUKU	SURABAYA	** **		
D01	OCT 2022	IPA	PHARMASOFTON ILM KANDAMUKU	SR. GUNDAKAR	** **		
D00	APR 2022	IPC	PHARMASOFTON ILM KANDAMUKU	SR. GUNDAKAR	** **		
REV.	DATE	POIS	PREP.	CHK.	APP.	AUT.	
PROJECT NAME: BINKA OILFIELD DEVELOPMENT SURFACE WORK PACKAGES GAS COMPRESSOR STATION							
PROJECT NO.: 071020							
							
اشرح و فہرست ایف و سی اسفیس سٹو بہ ترکیب مطابق معیہ حوزہ سٹیشن							
THE ORIGINAL, AND ALL COPIES OF THIS DRAWING TOGETHER WITH THE COPYRIGHT THEREON ARE THE SOLE PROPERTY OF N.S.O.C./ FIELDS							

THE ORIGINAL AND ALL COPIES OF THIS DRAWING TOGETHER WITH THE COPYRIGHT THEREIN ARE THE SOLE PROPERTY OF N.I.S.O.C./ FIELDS

NO CONSTRUCTION PERMITTED UNLESS DRAWING APPROVED

APPROVED FOR CONSTRUCTION	BY:	DATE:
BUDGET REF.	LOCATION SIZE CLASS	SERIAL NO.
0-53-073-9104	F	2
	J	709061
		04 OF 07
		D04



- ## LEGEND

REFERENCE DRAWING	DRG. No.
ARCHITECTURAL DETAIL DRAWING FOR EXTENSION OF EXISTING CONTROL BUILDING	BR-GCS-PDCO-120-AR-DW-0011
ARCHITECTURAL DETAIL DRAWING FOR EXTENSION OF EXISTING ELECT. BUILDING	BR-GCS-PDCO-120-AR-DW-0008

THE ORIGINAL, AND ALL COPIES OF THIS DRAWING TOGETHER WITH
THE COPYRIGHT THEREIN ARE THE SOLE PROPERTY OF
N.I.S.O.C./ FIELDS

UNAPPROVED FOR CONSTRUCTION	REV.	D. DATE
NO CONSTRUCTION PERMITTED UNLESS DRAWING APPROVED		

APPROVED FOR CONSTRUCTION				DATE:	
B1:				SHEET	
708961				REVISION	
UDGET REF.		LOCATION	SIZE	CLASS	
53-073-9164		F	2	J	
				05 OF 07	D04

1. ALL DIMENSIONS ARE IN CENTIMETER.
2. EQUIPMENT SHALL BE MOUNTED ON 2" PIPE(IF REQUIRED).
3. HORN/BEACON SHALL BE MOUNTED AS MINIMUM AT HEIGHT 2m ABOVE FINISHED LEVEL.
4. 2 DIFFERENT TONES TO BE SELECTED FOR HORN AND BEACON ONE FOR FLAMMABLE/ TOXIC GAS DETECTION LOW ALARM(NON-CONTINUOUS) AND ONE FOR FIRE DETECTION/FLAMMABLE & TOXIC GAS DETECTION HIGH ALARM (CONTINUOUS).
5. 3 DIFFERENT COLORS TO BE SELECTED FOR LIGHTS OF BEACONS:

RED FOR FIRE DETECTION

BLUE FOR TOXIC GAS DETECTION

YELLOW FOR FLAMMABLE GAS DETECTION
6. MACs SHALL BE WALL MOUNTED AT HEIGHT OF 1.4m ABOVE FINISHED LEVEL.
7. ALL INSTALLATION ELEVATION SHALL BE ADJUSTED AT SITE.
- 8.THE COVERAGE AREA OF A SMOKE DETECTOR IS A CIRCLE WITH A 6.5 METER RADIIUS.
- 9.THE COVERAGE AREA OF A HEAT DETECTOR IS A CIRCLE WITH A 5 METER RADIIUS.

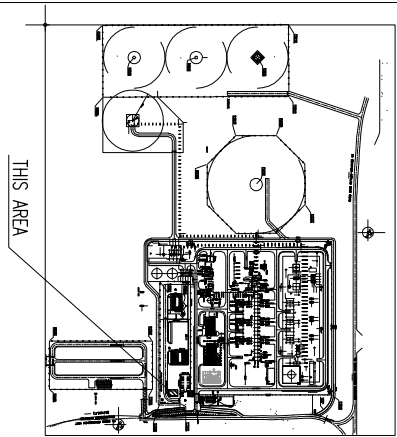
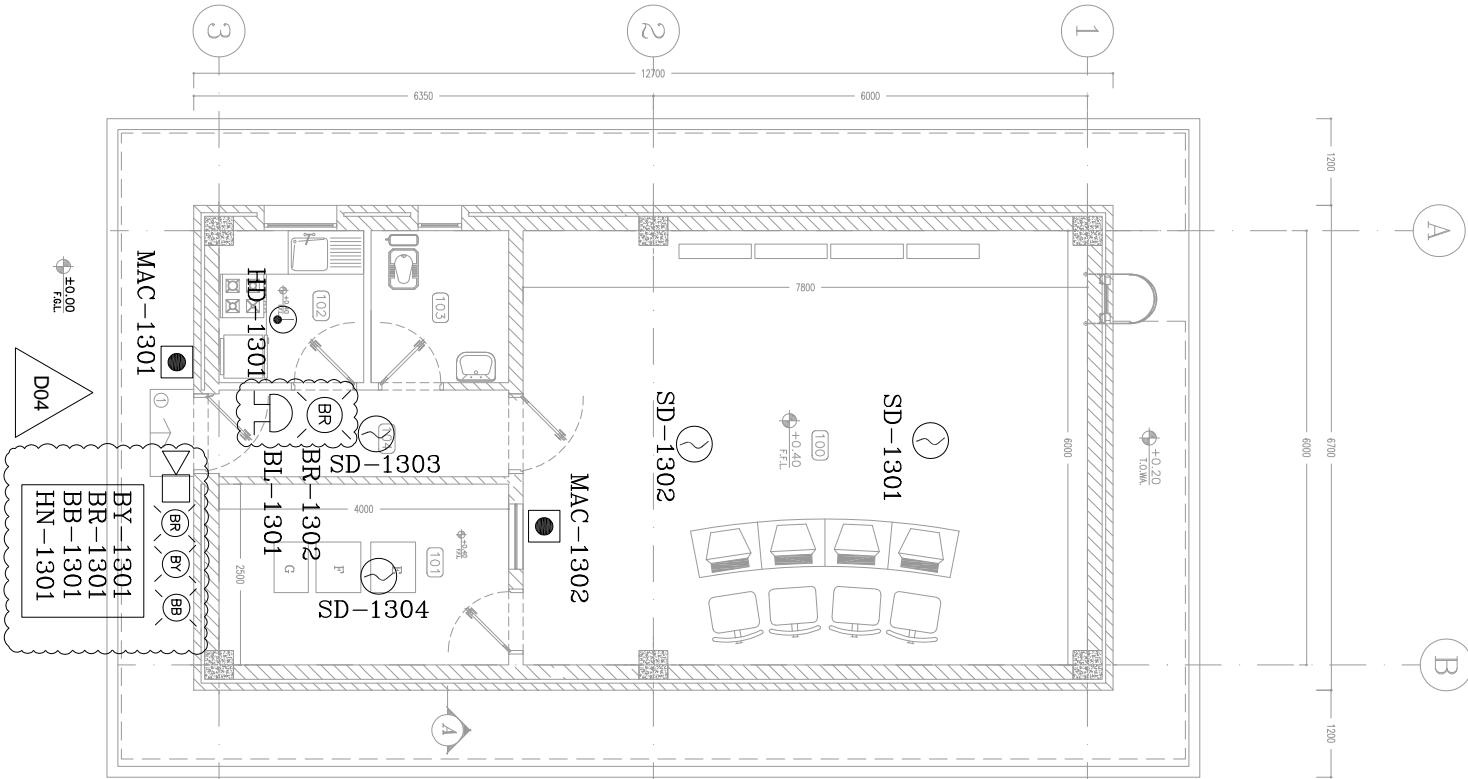
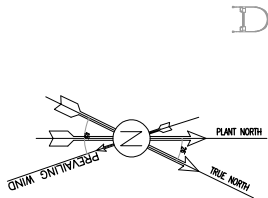

KEY PLAN

REFERENCE DRAWING	DRG. No.
ARCHITECTURAL DETAIL DRAWING FOR EXTENSION	BR-GCS-PBDO-120-AB-PIV-0011
ARCHITECTURAL DETAIL DRAWING FOR EXTENSION	BR-GCS-PBDO-120-AB-PIV-0002
OF EXISTING BLDG. BUILDING	

LEGEND	
SMOKE DETECTOR	RED BEACON
MANUAL CALL POINT	YELLOW BEACON
HORN	BLUE BEACON

SPACE TAG NUMBER

- 100 CONTROL ROOM
- 101 RACK ROOM
- 102 PANTRY
- 103 WC
- 104 ENTRANCE

ITEM	DESCRIPTION	QTY	INSTALLATION ELEVATION
1	MANUAL CALL POINT (MAC) IP65,OUTDOOR	1	1.4 m
2	MANUAL CALL POINT (MAC) INDOOR	1	1.4 m
3	SMOKE DETECTOR (SD)	4	ON CEILING
4	HEAT DETECTOR (HD)	1	ON CEILING
5	BEACON (BR/BB/BY) IP65, OUTDOOR	RED: 1 BLUE: 1 YELLOW: 1	3 m
6	HORN IP65, OUTDOOR	1	3 m
7	BELL, INDOOR	1	2 m
8	BEACON, RED, INDOOR	1	2 m

SC.1:1000

CCTV CONTROL ROOM

DD4	MAR-2025	APC	P.H.A.S.O.F.T	M.KAKHRAH	S.H.A.M.S.A.P.O.U.R	** **	*****	DESCRIPTION	CHECKED	BY	DATE	BY	DATE	REV.	APPR.	
DD3	NOV-2024	APC	P.H.A.S.O.F.T	M.KAKHRAH	M.S.H.A.R.E.F.A.N	** **										
DD2	OCT-2023	IPA	P.H.A.S.O.F.T	M.KAKHRAH	S.H.A.M.S.A.P.O.U.R	** **										
DD1	OCT-2022	IPA	P.H.A.S.O.F.T	M.KAKHRAH	S.H.A.M.S.A.P.O.U.R	** **										
DD0	APR-2022	IPC	P.H.A.S.O.F.T	M.KAKHRAH	S.H.A.M.S.A.P.O.U.R	** **										
REV.	DATE	P.O.I.S	PREP.	CHK.	APP.	AUT.										
PROJECT NAME: BINAQ OILFIELD DEVELOPMENT SURFACE WORK PACKAGES																
PROJECT NO: 971020																
BPC CONTRACTOR: BPC/EPD CONTRACTOR:																
DESIGN & INSPECTION COMPANIES: PDGO																
PETROBRAS DEVELOPMENT COMPANY																
DATE																
SCALE																
DRAWING BY																
CHECKED BY																
PROJECT ENG.																
BINAQ OILFIELD DEVELOPMENT SURFACE WORK PACKAGES GAS COMPRESSOR STATION																
THE ORIGINAL AND ALL COPIES OF THIS DRAWING TOGETHER WITH THE COPYRIGHT THEREIN ARE THE SOLE PROPERTY OF N.I.S.O.C./ FIELDS																

DRAWING TITLE: P&G Location Layout For Buildings									
NO CONSTRUCTION PERMITTED UNLESS DRAWING APPROVED					BY: DATE:				
(VENDOR TITLE BLOCK)**									
SCALE	SIZE	DRAWING NO.	SHEET NO.	REV.	BIDDER REF.	LOCATION SIZE CLASS	SERIAL NO.	SHEET	REVISION
-	A3	BR-GCS-PBDO-120-IN-PIV-0006	06 OF 07	D04	0-53-073-9104	F 2 J	709961	06 OF 07	D04

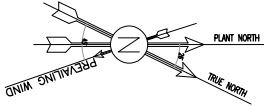

NOTES

1. ALL DIMENSIONS ARE IN CENTIMETER.
2. EQUIPMENT SHALL BE MOUNTED ON 2" PIPE(IF REQUIRED).
3. HORN/BEACON SHALL BE MOUNTED AS MINIMUM AT HEIGHT 2m ABOVE FINISHED LEVEL.
4. 2 DIFFERENT TONES TO BE SELECTED FOR HORN AND BEACON ONE FOR FLAMMABLE/ TOXIC GAS DETECTION LOW ALARM(NON-CONTINUOUS) AND ONE FOR FIRE DETECTION/FLAMMABLE & TOXIC GAS DETECTION HIGH ALARM (CONTINUOUS).
5. 3 DIFFERENT COLOURS TO BE SELECTED FOR LIGHTS OF BEACONS:
 - RED FOR FIRE DETECTION
 - BLUE FOR TOXIC GAS DETECTION
 - YELLOW FOR FLAMMABLE GAS DETECTION
6. MCGs SHALL BE WALL MOUNTED AT HEIGHT OF 1.4m ABOVE FINISHED LEVEL.
7. ALL INSTALLATION ELEVATION SHALL BE ADJUSTED AT SITE.
- 8.THE COVERAGE AREA OF A SMOKE DETECTOR IS A CIRCLE WITH A 6.5 METER RADIIUS.

LEGEND

- | | | | |
|--|-------------------|--|---------------|
| | SMOKE DETECTOR | | RED BEACON |
| | MANUAL CALL POINT | | YELLOW BEACON |
| | HORN | | BLUE BEACON |

REFERENCE DRAWING

ARCHITECTURAL DETAIL DRAWING FOR EXTENSION BR-GCS-PRD00-120-AB-PIV-0011
ARCHITECTURAL DETAIL DRAWING FOR EXTENSION BR-GCS-PRD00-120-AB-PIV-0002 OF EXISTING BLDG. BUILDING

KEY PLAN

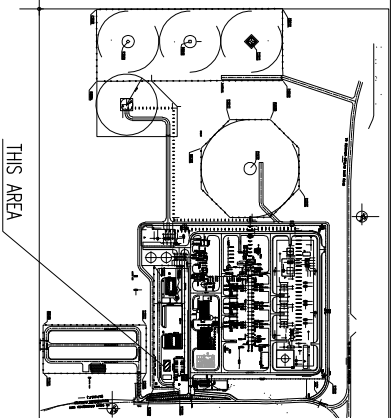

HN-1401
BR-1401
BY-1401
BB-1401

HN-1401
BR-1401
BY-1401
BB-1401

MAC-1401

SD-1401

SD-1402

SD-1403

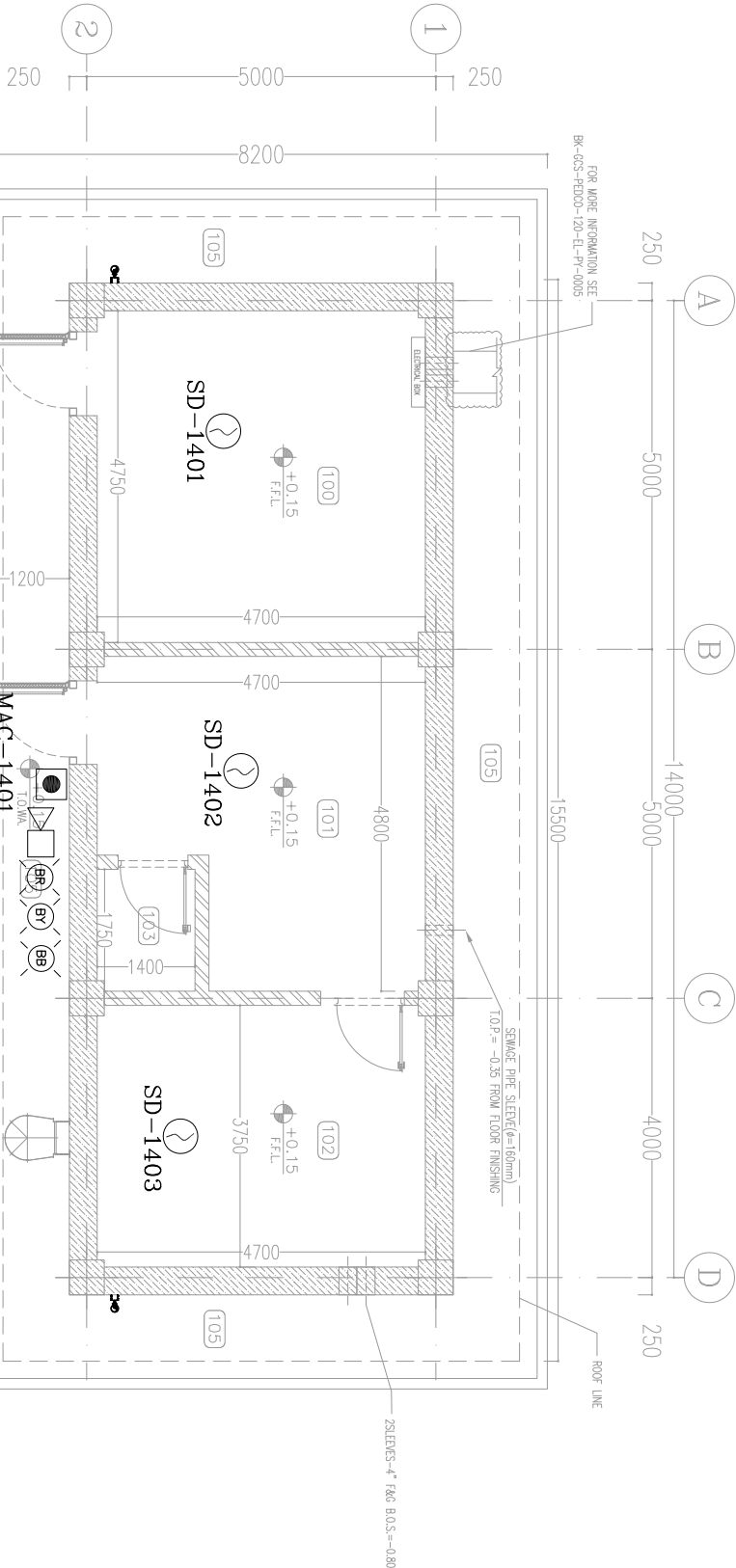

SC.1:1000 GCS WAREHOUSE

SPACE TAG NUMBER

ITEM	DESCRIPTION	QTY.	INSTALLATION ELEVATION
100	STORAGE		
101	INSTRUMENT WORKSHOP		
102	INSTRUMENT STORAGE		
103	TOILET		
104	ROOF		
105	WALKWAY		

ITEM	DESCRIPTION	QTY.	INSTALLATION ELEVATION
1	MANUAL CALL POINT (MAC) IP65, OUTDOOR	1	1.4 m
2	SMOKE DETECTOR (SD)	3	ON CEILING
3	HORN IP65, OUTDOOR	1	3 m
4	BEACON (BEBE) IP65, OUTDOOR	RED: 1 BLUE: 1 YELLOW: 1	3 m

SCALE	SIZE	DRAWING NO.	SHEET NO.	REV.	BUDGET REF.	LOCATION SIZE CLASS	SERIAL NO.	SHEET	REVISION
-	A3	BR-GCS-PRD00-120-IN-PIV-0006	07 OF 07	D04	0-53-073-8184	F	2	J	709861

D04	MAR 2025	APC	PHILIPSONGORN N. KANHAKHAI	S. KHAMMANGKOR	** **				
D03	NOV 2024	APC	PHILIPSONGORN N. KANHAKHAI	S. KHAMMANGKOR	** **				
D02	OCT 2023	IPA	PHILIPSONGORN N. KANHAKHAI	S. KHAMMANGKOR	** **				
D01	OCT 2022	IPA	PHILIPSONGORN N. KANHAKHAI	S. KHAMMANGKOR	** **				
D00	APR 2022	IPC	PHILIPSONGORN N. KANHAKHAI	S. KHAMMANGKOR	** **				
REV.	DATE	P.O.I.S	PREP.	CHK.	APP.	AUT.			
PROJECT NAME: BINAQ OILFIELD DEVELOPMENT SURFACE WORK PACKAGES						GAS COMPRESSOR STATION			
PROJECT NO.: 971020									
EPC CONTRACTOR:			EPC/EPD CONTRACTOR:						
JONG VENTURE OF HONGAN ENERGY AND DESIGN & INSPECTION COMPANIES			PETROBRAN DEVELOPMENT COMPANY						

DRAWING TITLE: P&G Location Layout For GCS WAREHOUSE					NO CONSTRUCTION PERMITTED UNLESS DRAWING APPROVED				
APPROVED FOR CONSTRUCTION					DATE:				
BY:					DATE:				
PROJECT NO.:					DATE:				

THE ORIGINAL AND ALL COPIES OF THIS DRAWING TOGETHER WITH THE COPYRIGHT THEREIN ARE THE SOLE PROPERTY OF N.I.S.O.C./ FIELDS

BINAQ OILFIELD DEVELOPMENT
SURFACE WORK PACKAGES
GAS COMPRESSOR STATION

DATE: SCALE: DRAWING BY: CHECKED BY: PROJECT ENG.

DATE: SCALE: DRAWING BY: CHECKED BY: PROJECT ENG.

DATE: SCALE: DRAWING BY: CHECKED BY: PROJECT ENG.