

1 DIMENSION PLAN
SC:1:50

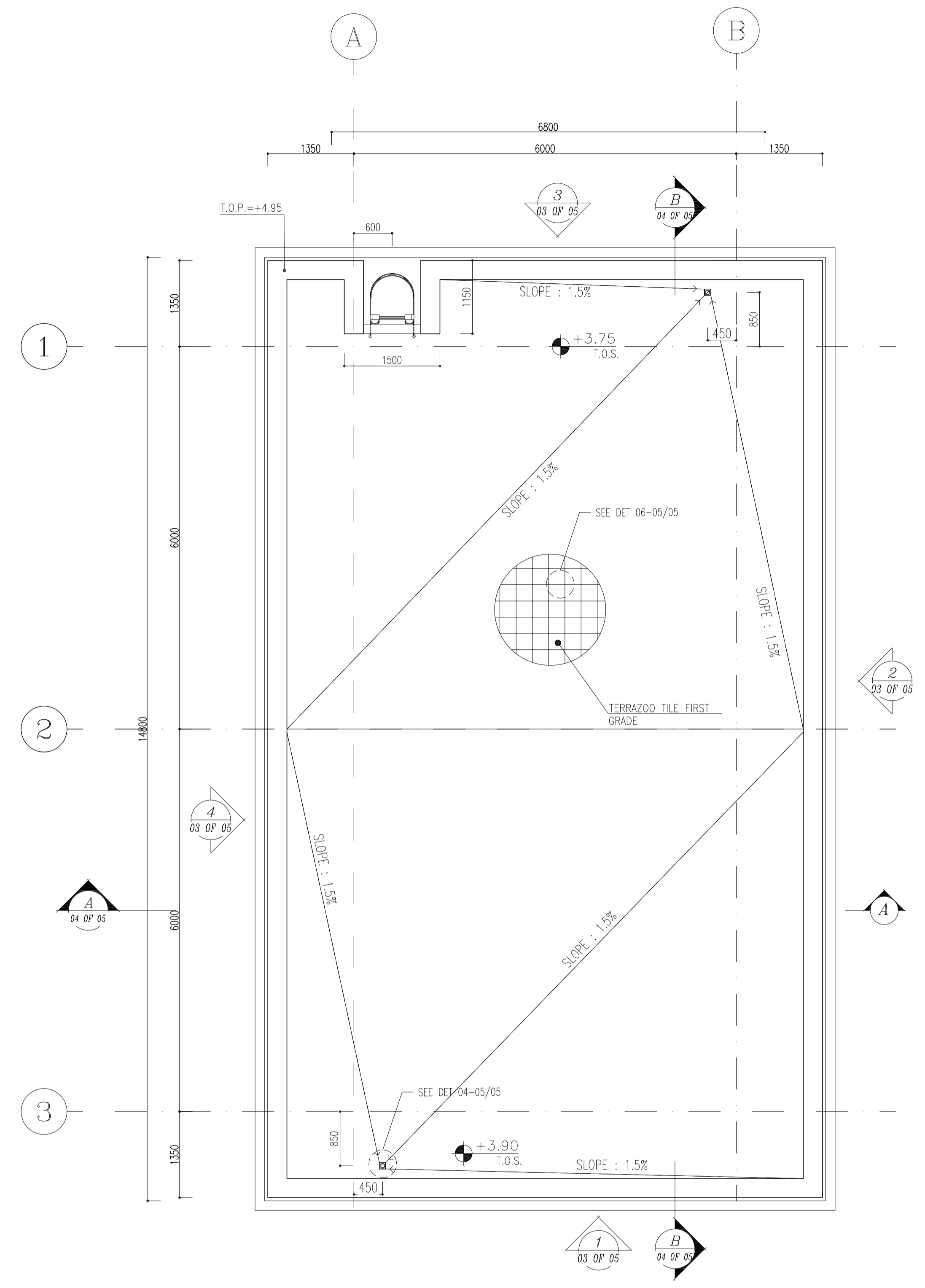

2 ROOF PLAN
SC:1:50

- NOTES**
1. ALL DIMENSIONS ARE IN MILLIMETER & ALL ELEVATIONS ARE IN METER.
 2. ALL DIMENSIONS AND ELEVATIONS SHALL BE CHECKED BY THE CONTRACTOR PRIOR TO CONSTRUCTION.
 3. CONTRACTOR SHALL COMPARE ALL ARCHITECTURAL, MECHANICAL, ELECTRICAL, PIPING AND STRUCTURAL DRAWINGS AND IN CASE OF ANY CONFLICTS OR DISCREPANCY, INFORM THE ENGINEER.
 4. ALL MATERIALS ARE SELECTED FROM THE HIGHEST QUALITY AND MUST BE APPROVED BY THE CLIENT.
 5. ALL OPENINGS FOR PIPING/CABLING AND HVAC OPENINGS SHALL BE CONSIDERED AS PER RELATED DRAWINGS BEFORE CONSTRUCTION.
 6. FINISH GRADING LEVEL (F.G.L) : +11.20 (M.S.L) = ±0.00 (LOCAL)

LEGEND

F.F.L.	FINISHED FLOOR LEVEL
T.O.W.A.	TOP OF WALKWAY
T.O.P.	TOP OF PARAPET
T.O.S.	TOP OF SLAB
T.O.D.	TOP OF DOOR
T.O.W.	TOP OF WINDOW
B.O.W.	BOTTOM OF WINDOW
T.O.C.	TOP OF CAGE
B.O.C.	BOTTOM OF CAGE
B.O.F.	BOTTOM OF FALSE FLOOR
B.O.S.U.	BOTTOM OF SUSPENDED
B.O.S.	BOTTOM OF SLEEVE
H.P.G.	HIGH POINT GRAVEL

	BRICK WORK
	REINFORCED CONCRETE
	BRICK FACING
	FALSE FLOOR

REFERENCE DRAWING

REFERENCE DRAWING	DRG. No.
STANDARD DRAWING FOR ARCHITECTURAL DETAILS	BK-GNRL-PEDCO-000-AR-DW-0001
SITE SEWERAGE SYSTEM LAYOUT & DETAILS	BK-GCS-PEDCO-120-CV-PY-0001
CABLE TRENCH AND DUCT BANK LAYOUT	BK-GCS-PEDCO-120-CV-PY-0002
ROAD, PAVING AND PLANT FINISH GRADING LAYOUT & SECTIONS	BK-GCS-PEDCO-120-CV-PY-0005
ELECTRICAL CABLE ROUTE & SECTION LAYOUT FOR BUILDING & SHELTER	BK-GCS-PEDCO-120-EL-PY-0006
FOUNDATION DRAWING FOR CCTV CONTROL ROOM - BINAK GCS	BK-GCS-PEDCO-120-ST-DW-0075
STRUCTURAL DRAWING FOR CCTV CONTROL ROOM - BINAK GCS	BK-GCS-PEDCO-120-ST-DW-0076
STANDARD DETAILS FOR LADDER & SAFETY CAGE	BK-GNRL-PEDCO-000-ST-DW-0009

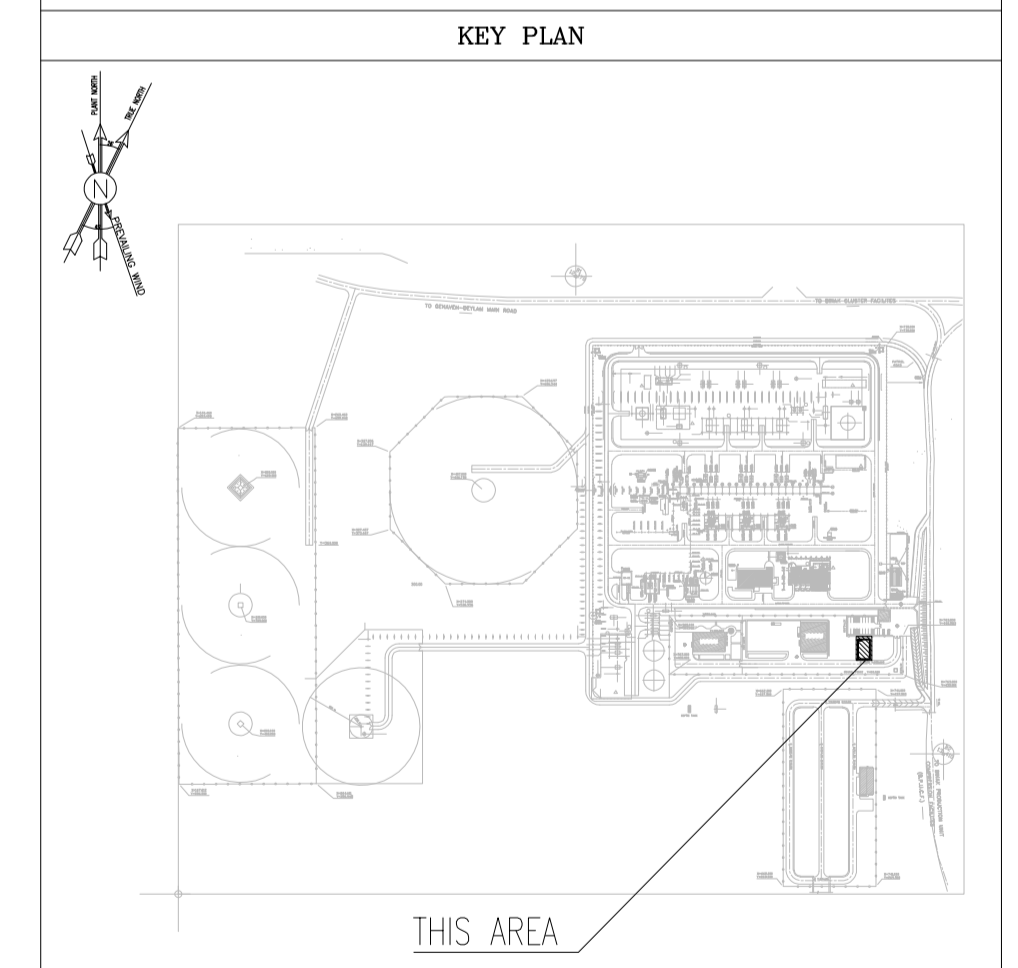

100	CONTROL ROOM
101	RACK ROOM
102	PANTRY
103	WC
104	ENTRANCE

REV.	DATE	P.O.I.S	PREP.	CHK.	APP.	AUT.
D02	MAY.2023	IFA	R.BERLOUIE	M.FAKHARIAN	M.MEHRSHAD	***
D01	OCT.2022	IFA	R.BERLOUIE	M.FAKHARIAN	M.MEHRSHAD	**
D00	JUN.2022	IFC	R.BERLOUIE	M.FAKHARIAN	M.MEHRSHAD	**

اسم و کلیه نسخ این نقشه و حق اقتباس متعلق به شرکت ملی مناطق نفت خیز جنوب میباشد.
 THE ORIGINAL AND ALL COPIES OF THIS DRAWING TOGETHER WITH THE COPYRIGHT THEREIN ARE THE SOLE PROPERTY OF N.I.S.O.C./ FIELDS

PROJECT NAME:		BINAK OILFIELD DEVELOPMENT/SURFACE FACILITIES GAS COMPRESSOR STATION								
PROJECT NO.:		971020								
EPC CONTRACTOR:		EPD/EPC CONTRACTOR (GC):								
 HIRGAN ENERGY - DESIGN & INSPECTION COMPANIES		 PETROIRAN DEVELOPMENT COMPANY								
DRAWING TITLE:		Architectural Drawing For CCTV Control Room- Binak GCS PLAN								
APPROVED FOR CONSTRUCTION		BY:		DATE:						
SCALE	SIZE	DRAWING NO.	SHEET NO.	REV.	BUDGET REF.	LOCATION	SIZE CLASS	SERIAL NO.	SHEET	REVISION
AS SHOWN	A1	BK-GCS-PEDCO-120-AR-DW-0008	01 OF 05	D02	053-073-9184	F	4	B	709396	01 OF 05 D02

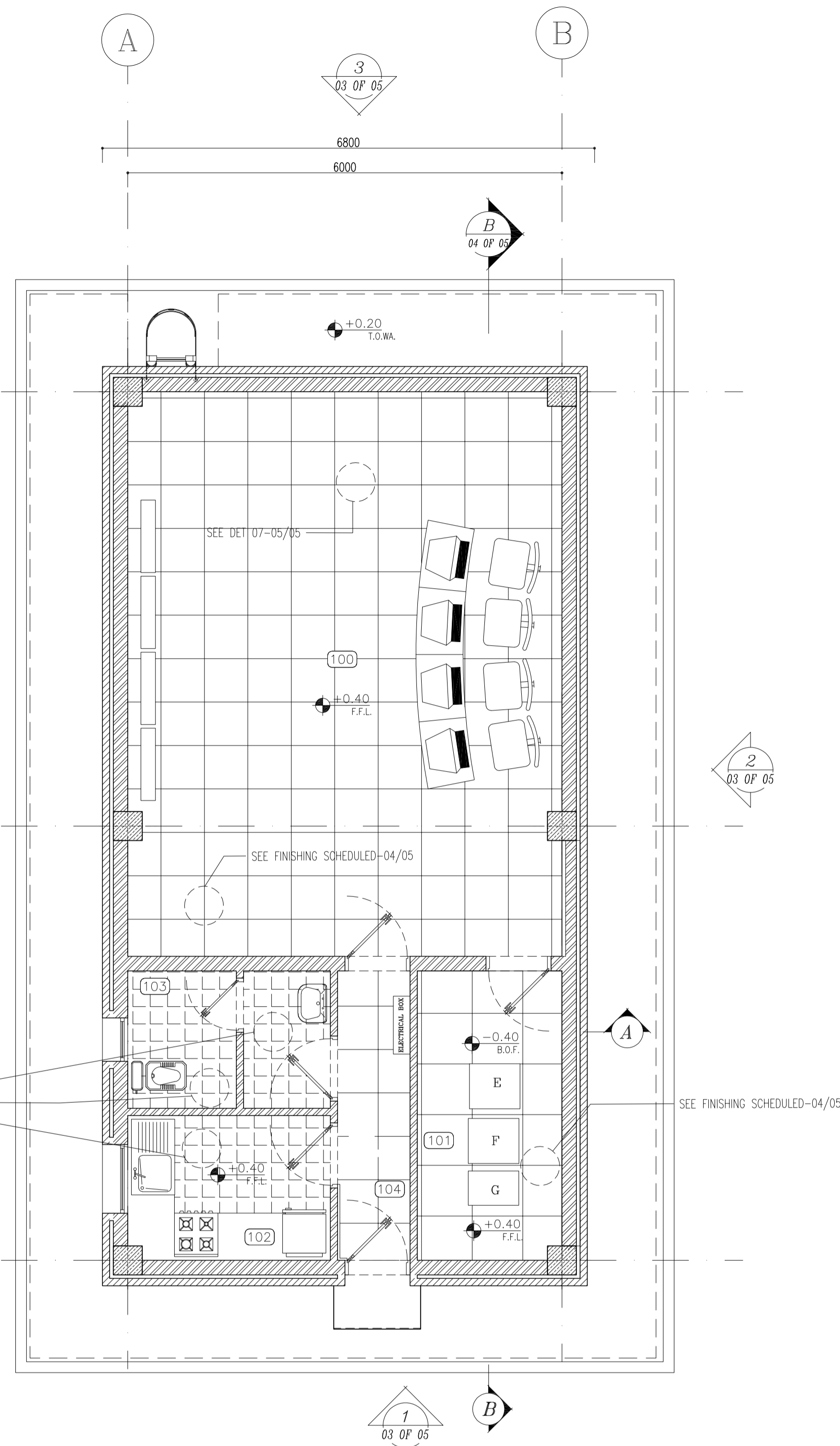
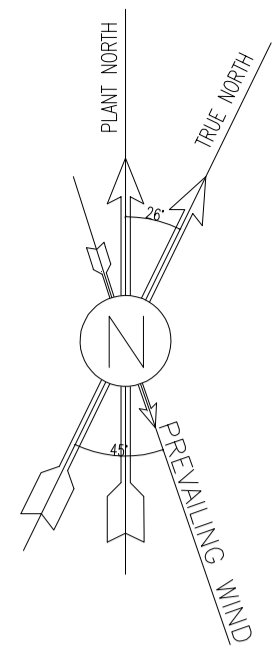

SC.1:50 **3** FLOORING PLAN

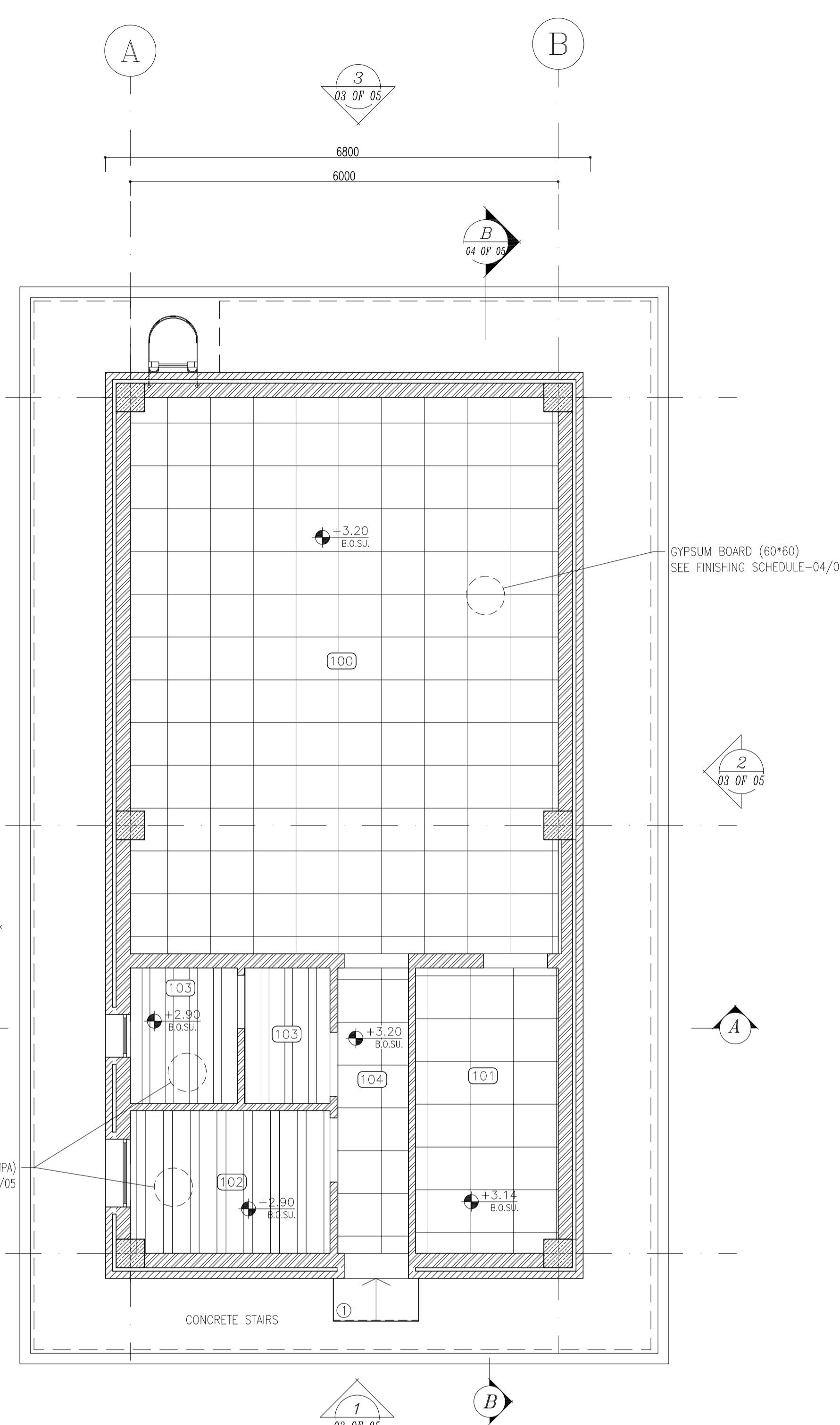

SC.1:50 **4** SUSPENDED CEILING PLAN

- NOTES**
1. ALL DIMENSIONS ARE IN MILLIMETER & ALL ELEVATIONS ARE IN METER.
 2. ALL DIMENSIONS AND ELEVATIONS SHALL BE CHECKED BY THE CONTRACTOR PRIOR TO CONSTRUCTION.
 3. CONTRACTOR SHALL COMPARE ALL ARCHITECTURAL, MECHANICAL, ELECTRICAL, PIPING AND STRUCTURAL DRAWINGS AND IN CASE OF ANY CONFLICTS OR DISCREPANCY, INFORM THE ENGINEER.
 4. ALL MATERIALS ARE SELECTED FROM THE HIGHEST QUALITY AND MUST BE APPROVED BY THE CLIENT.
 5. ALL OPENINGS FOR PIPING/CABLING AND HVAC OPENINGS SHALL BE CONSIDERED AS PER RELATED DRAWINGS BEFORE CONSTRUCTION.
 6. FINISH GRADING LEVEL (F.G.L.) : +11.20 (M.S.L.) = +0.00 (LOCAL)

LEGEND

F.F.L.	FINISHED FLOOR LEVEL
T.O.W.A.	TOP OF WALKWAY
T.O.P.	TOP OF PARAPET
T.O.S.	TOP OF SLAB
T.O.D.	TOP OF DOOR
T.O.W.	TOP OF WINDOW
B.O.W.	BOTTOM OF WINDOW
T.O.C.	TOP OF CAGE
B.O.C.	BOTTOM OF CAGE
B.O.F.	BOTTOM OF FALSE FLOOR
B.O.S.U.	BOTTOM OF SUSPENDED
B.O.S.	BOTTOM OF SLEEVE
H.P.G.	HIGH POINT GRAVEL

	BRICK WORK
	REINFORCED CONCRETE
	GYPNUM BOARD
	PAINTED ALUMINUM STRIP (DUMPA)
	BRICK FACING

REFERENCE DRAWING

REFERENCE DRAWING	DRG. No.
STANDARD DRAWING FOR ARCHITECTURAL DETAILS	BK-GNRL-PEDCO-000-AR-DW-0001
SITE SEWORAGE SYSTEM LAYOUT & DETAILS	BK-GCS-PEDCO-120-CV-PY-0001
CABLE TRENCH AND DUCT BANK LAYOUT	BK-GCS-PEDCO-120-CV-PY-0002
ROAD, PAVING AND PLANT FINISH GRADING LAYOUT & SECTIONS	BK-GCS-PEDCO-120-CV-PY-0005
ELECTRICAL CABLE ROUTE & SECTION LAYOUT FOR BUILDING & SHELTER	BK-GCS-PEDCO-120-EL-PY-0006
FOUNDATION DRAWING FOR CCTV CONTROL ROOM - BINAK GCS	BK-GCS-PEDCO-120-ST-DW-0075
STRUCTURAL DRAWING FOR CCTV CONTROL ROOM - BINAK GCS	BK-GCS-PEDCO-120-ST-DW-0076
STANDARD DETAILS FOR LADDER & SAFETY CAGE	BK-GNRL-PEDCO-000-ST-DW-0009

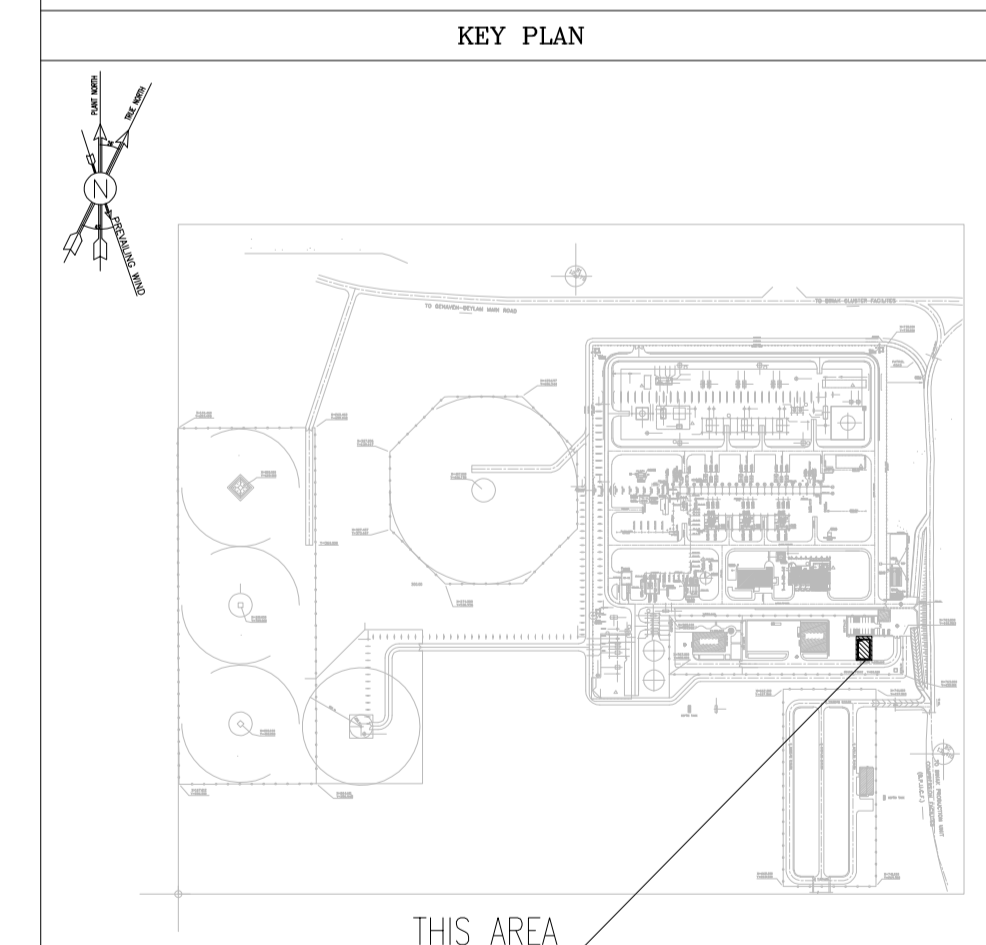

100	CONTROL ROOM
101	RACK ROOM
102	PANTRY
103	WC
104	ENTRANCE

REV.	DATE	DESCRIPTION	BY	DATE	CHECKED	REV.	APPR.
D02	MAY.2023	IFA	R.BERLOUIE	M.FAKHARIAN	M.MEHRSHAD	***	*****
D01	OCT.2022	IFA	R.BERLOUIE	M.FAKHARIAN	M.MEHRSHAD	***	*****
D00	JUN.2022	IFC	R.BERLOUIE	M.FAKHARIAN	M.MEHRSHAD	***	*****

اسم و کلیه نسخ این نقشه و حق اقتباس متعلق به شرکت ملی مناطق نفت خیز جنوب میباشد.

THE ORIGINAL AND ALL COPIES OF THIS DRAWING TOGETHER WITH THE COPYRIGHT THEREIN ARE THE SOLE PROPERTY OF N.I.S.O.C./ FIELDS

PROJECT NAME: BINAK OILFIELD DEVELOPMENT/SURFACE FACILITIES GAS COMPRESSOR STATION

PROJECT NO.: 971020

EPC CONTRACTOR: HIRGAN ENERGY (DESIGN & INSPECTION COMPANIES)

EPD/EPC CONTRACTOR (GC): PETROIRAN DEVELOPMENT COMPANY

DRAWING TITLE: Architectural Drawing For CCTV Control Room- Binak GCS PLAN

SCALE	SIZE	LOCATION	SIZE CLASS	SHEET NO.	REV.	BUDGET REF.	LOCATION	SIZE CLASS	SERIAL NO.	SHEET	REVISION
AS SHOWN	A1	BK-GCS-PEDCO-120-AR-DW-0008	02 OF 05	D02	053-073-9184	F	4	B	709396	02 OF 05	D02

NO CONSTRUCTION PERMITTED UNLESS DRAWING APPROVED

APPROVED FOR CONSTRUCTION	BY:	DATE:

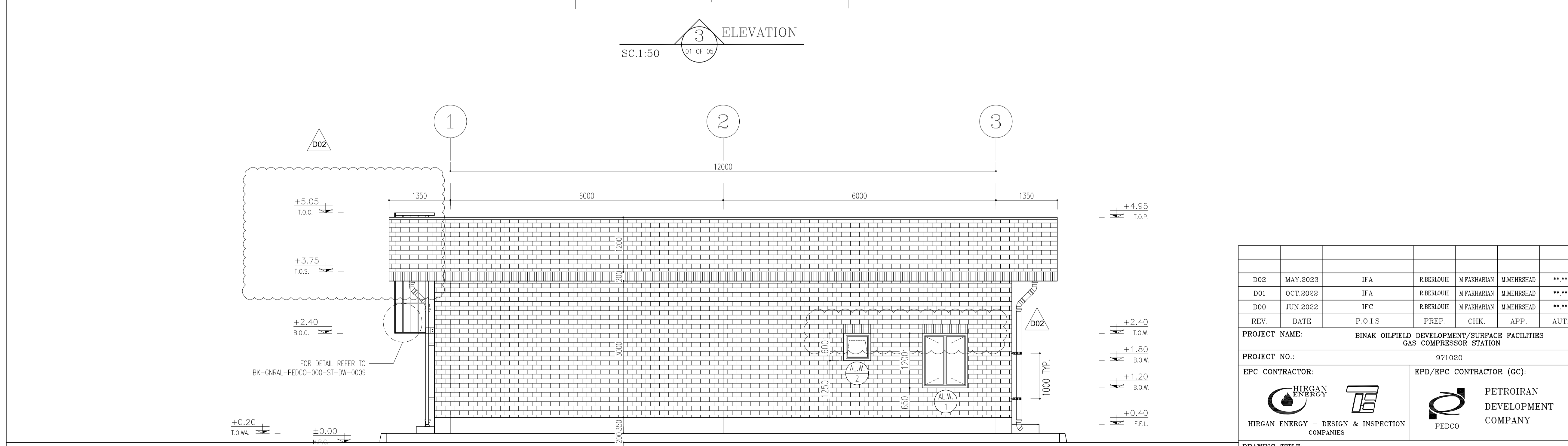
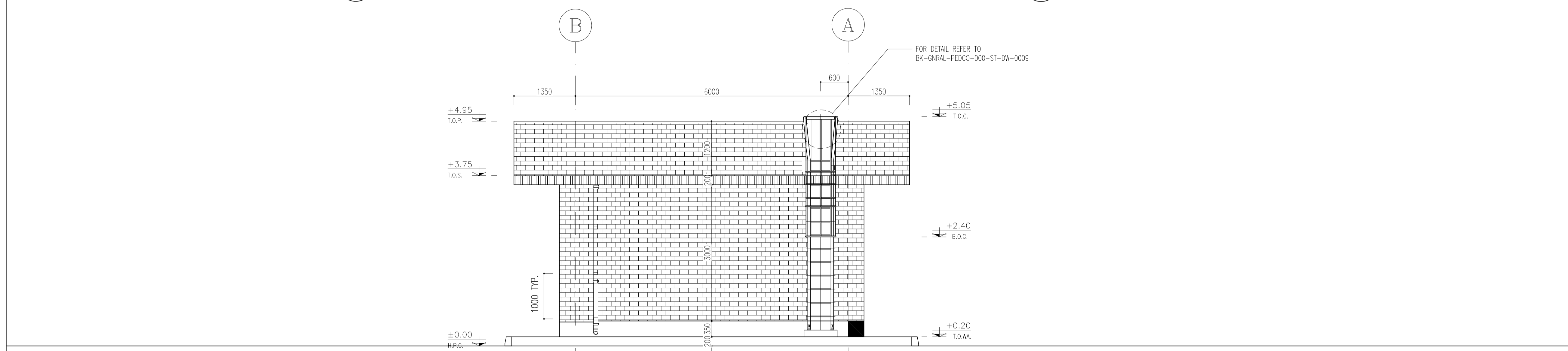
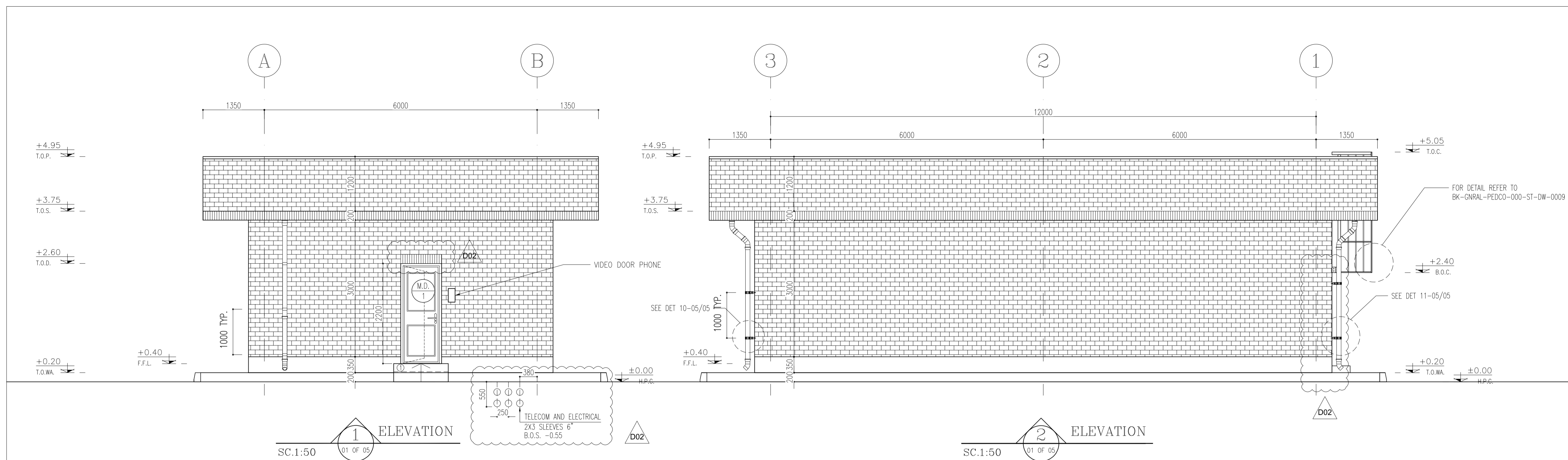

NOTES

1. ALL DIMENSIONS ARE IN MILLIMETER & ALL ELEVATIONS ARE IN METER.
2. ALL DIMENSIONS AND ELEVATIONS SHALL BE CHECKED BY THE CONTRACTOR PRIOR TO CONSTRUCTION.
3. CONTRACTOR SHALL COMPARE ALL ARCHITECTURAL, MECHANICAL, ELECTRICAL, PIPING AND STRUCTURAL DRAWINGS AND IN CASE OF ANY CONFLICTS OR DISCREPANCY, INFORM THE ENGINEER.
4. ALL MATERIALS ARE SELECTED FROM THE HIGHEST QUALITY AND MUST BE APPROVED BY THE CLIENT.
5. ALL OPENINGS FOR PIPING/CABLING AND HVAC OPENINGS SHALL BE CONSIDERED AS PER RELATED DRAWINGS BEFORE CONSTRUCTION.
6. FINISH GRADING LEVEL (F.G.L.) : +11.20 (M.S.L.) = ±0.00 (LOCAL)

LEGEND

- F.F.L. FINISHED FLOOR LEVEL
- T.O.WA. TOP OF WALKWAY
- T.O.P. TOP OF PARAPET
- T.O.S. TOP OF SLAB
- T.O.D. TOP OF DOOR
- T.O.W. TOP OF WINDOW
- B.O.W. BOTTOM OF WINDOW
- T.O.C. TOP OF CAGE
- B.O.C. BOTTOM OF CAGE
- B.O.F. BOTTOM OF FALSE FLOOR
- B.O.S.U. BOTTOM OF SUSPENDED
- B.O.S. BOTTOM OF SLEEVE
- H.P.G. HIGH POINT GRAVEL

BRICK FACING

REFERENCE DRAWING

REFERENCE DRAWING	DRG. No.
STANDARD DRAWING FOR ARCHITECTURAL DETAILS	BK-GNRL-PEDCO-000-AR-DW-0001
SITE SEWAGE SYSTEM LAYOUT & DETAILS	BK-GCS-PEDCO-120-CV-PY-0001
CABLE TRENCH AND DUCT BANK LAYOUT	BK-GCS-PEDCO-120-CV-PY-0002
ROAD, PAVING AND PLANT FINISH GRADING LAYOUT & SECTIONS	BK-GCS-PEDCO-120-CV-PY-0005
ELECTRICAL CABLE ROUTE & SECTION LAYOUT FOR BUILDING & SHELTER	BK-GCS-PEDCO-120-EL-PY-0006
FOUNDATION DRAWING FOR CCTV CONTROL ROOM - BINAK GCS	BK-GCS-PEDCO-120-ST-DW-0075
STRUCTURAL DRAWING FOR CCTV CONTROL ROOM - BINAK GCS	BK-GCS-PEDCO-120-ST-DW-0076
STANDARD DETAILS FOR LADDER & SAFETY CAGE	BK-GNRL-PEDCO-000-ST-DW-0009

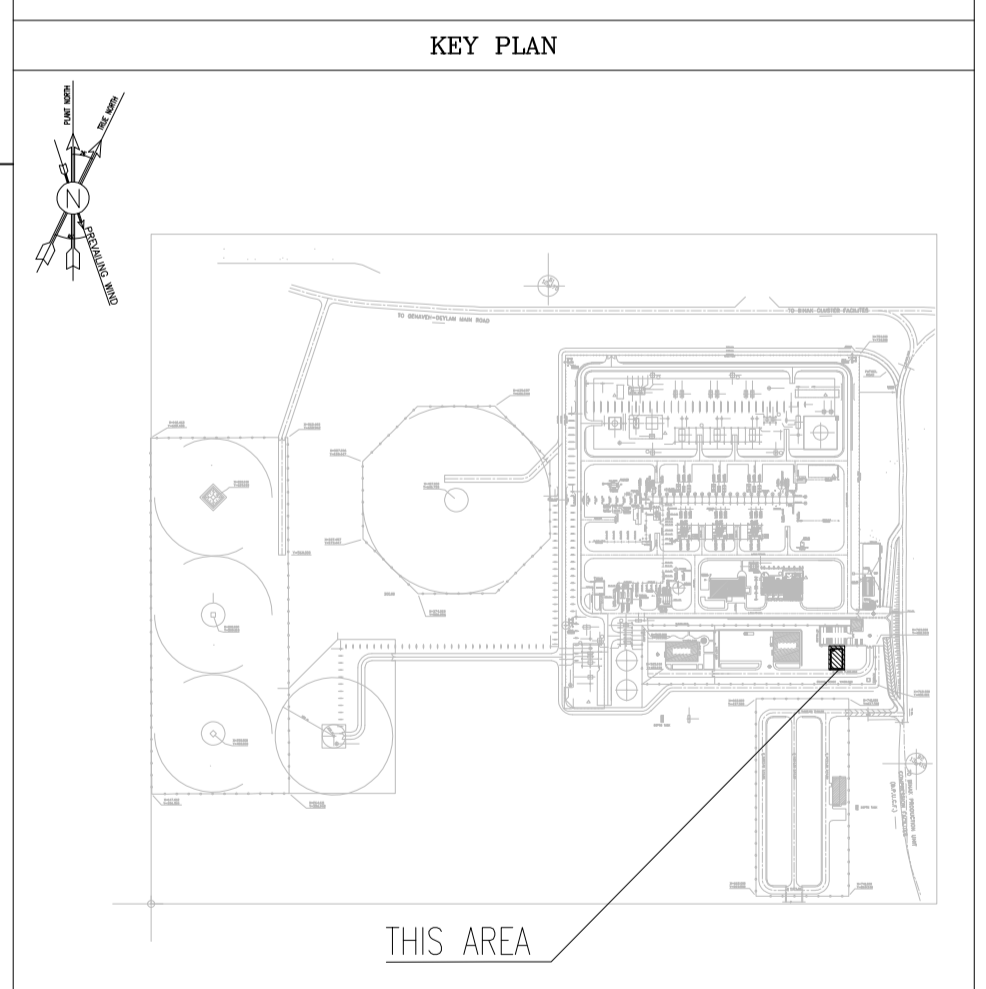
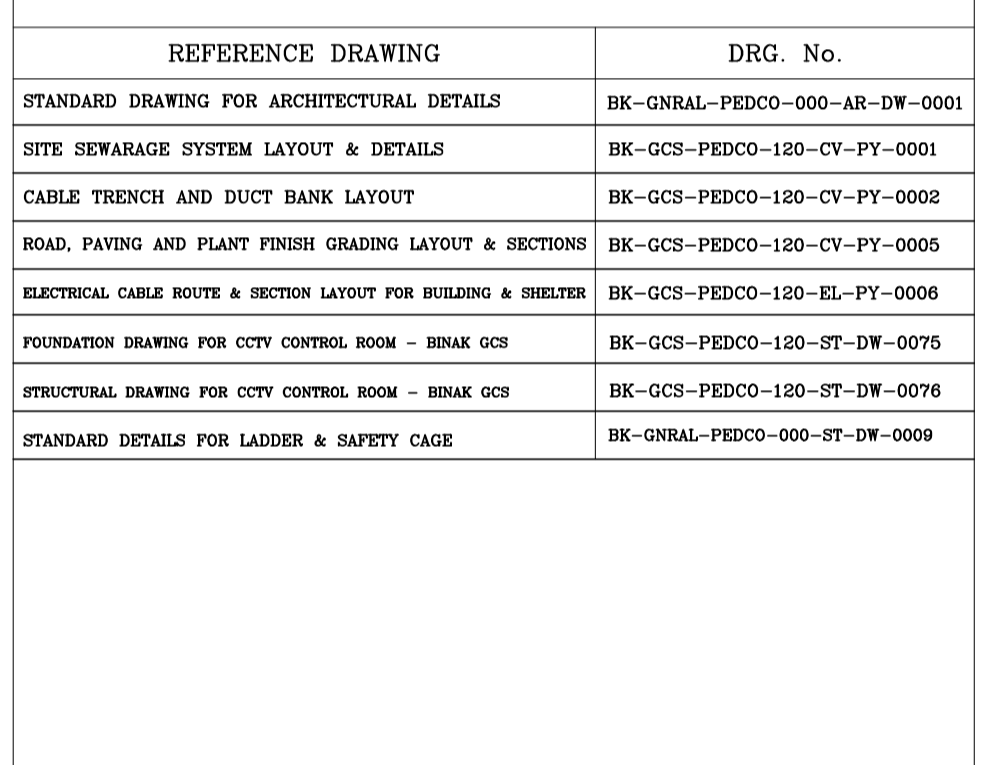

REV.	DATE	P.O.I.S	PREP.	CHK.	APP.	AUT.
D02	MAY 2023	IFA	R.BERLOUIE	M.FAKHARIAN	M.MEHRSHAD	***
D01	OCT.2022	IFA	R.BERLOUIE	M.FAKHARIAN	M.MEHRSHAD	***
D00	JUN.2022	IFC	R.BERLOUIE	M.FAKHARIAN	M.MEHRSHAD	***

REV.	DESCRIPTION	BY	DATE	BY	DATE

اھل و کولھ نھخ این نقشه و حق اقتباس متعلق به شرکت ملی مناطق نفت خیز جنوب میباشند.
 THE ORIGINAL AND ALL COPIES OF THIS DRAWING TOGETHER WITH THE COPYRIGHT THEREIN ARE THE SOLE PROPERTY OF N.I.S.O.C./ FIELDS

PROJECT NAME: BINAK OILFIELD DEVELOPMENT/SURFACE FACILITIES GAS COMPRESSOR STATION

PROJECT NO.: 971020

EPC CONTRACTOR: HIRGAN ENERGY
 HIRGAN ENERGY - DESIGN & INSPECTION COMPANIES

EPD/EPC CONTRACTOR (GC): PETROIRAN DEVELOPMENT COMPANY
 PEDCO

DATE	SCALE	DRAWING BY	CHECKED BY	PROJECT ENG.

SCALE	SIZE	DRAWING NO.	SHEET NO.	REV.	BUDGET REF.	LOCATION	SIZE	CLASS	SERIAL NO.	SHEET	REVISION
AS SHOWN	A1	BK-GCS-PEDCO-120-AR-DW-0008	03 OF 05	D02	053-073-9184	F	4	B	709396	03 OF 05	D02

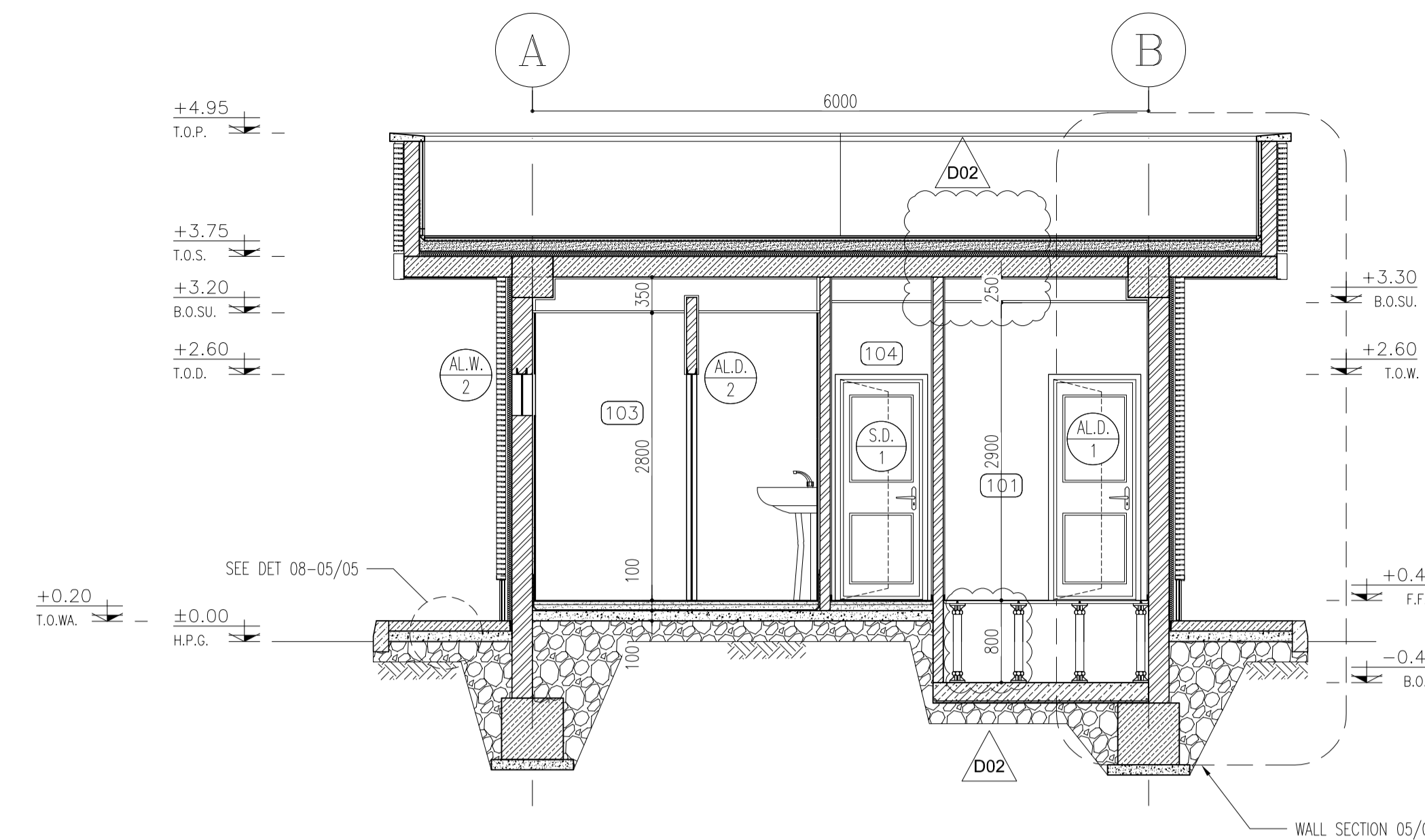

SECTION A
SC.1:50
01 OF 05

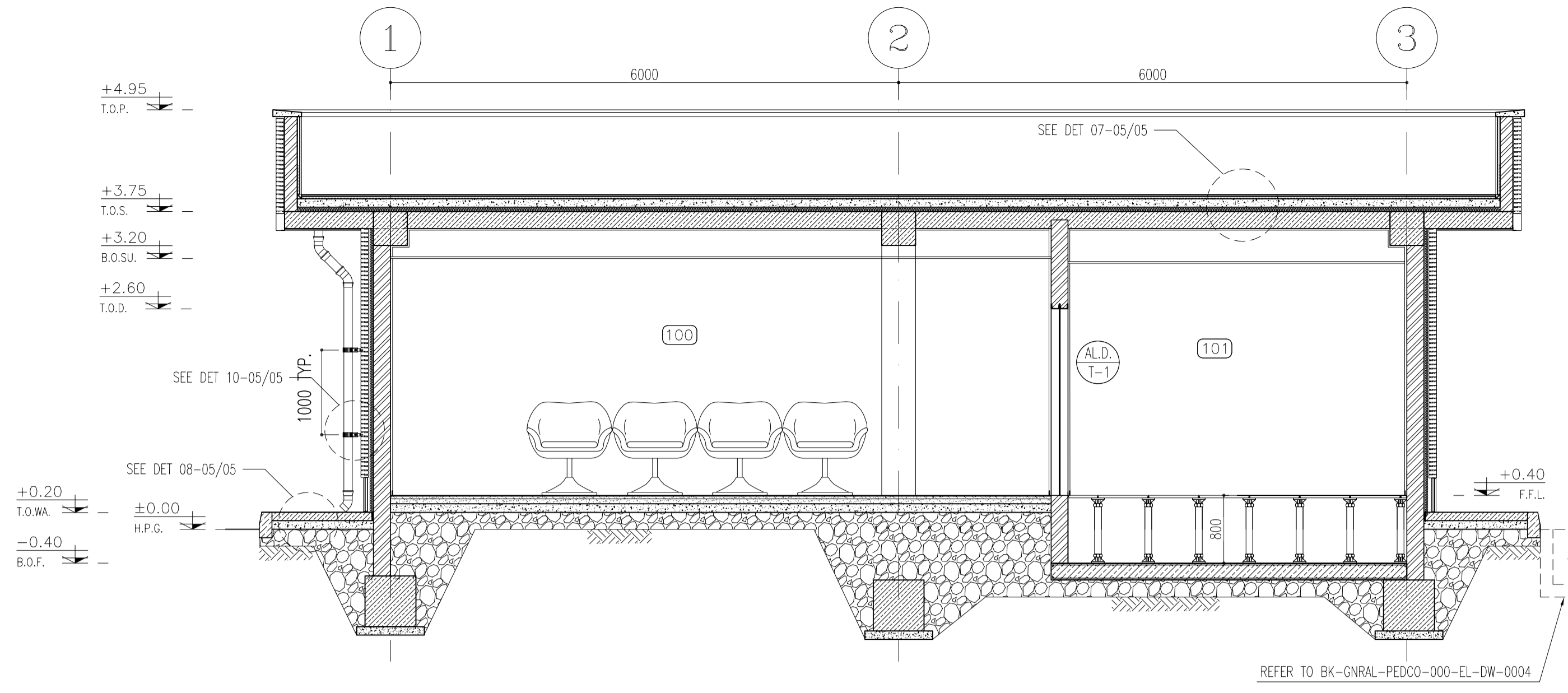

SECTION B
SC.1:50
01 OF 05

- NOTES**
1. ALL DIMENSIONS ARE IN MILLIMETER & ALL ELEVATIONS ARE IN METER.
 2. ALL DIMENSIONS AND ELEVATIONS SHALL BE CHECKED BY THE CONTRACTOR PRIOR TO CONSTRUCTION.
 3. CONTRACTOR SHALL COMPARE ALL ARCHITECTURAL, MECHANICAL, ELECTRICAL, PIPING AND STRUCTURAL DRAWINGS AND IN CASE OF ANY CONFLICTS OR DISCREPANCY, INFORM THE ENGINEER.
 4. ALL MATERIALS ARE SELECTED FROM THE HIGHEST QUALITY AND MUST BE APPROVED BY THE CLIENT.
 5. ALL OPENINGS FOR PIPING/CABLING AND HVAC OPENINGS SHALL BE CONSIDERED AS PER RELATED DRAWINGS BEFORE CONSTRUCTION.
 6. FINISH GRADING LEVEL (F.G.L.) : +11.20 (M.S.L.) = ±0.00 (LOCAL)

LEGEND

F.F.L.	FINISHED FLOOR LEVEL
T.O.W.A.	TOP OF WALKWAY
T.O.P.	TOP OF PARAPET
T.O.S.	TOP OF SLAB
T.O.D.	TOP OF DOOR
T.O.W.	TOP OF WINDOW
B.O.W.	BOTTOM OF WINDOW
T.O.C.	TOP OF CAGE
B.O.C.	BOTTOM OF CAGE
B.O.F.	BOTTOM OF FALSE FLOOR
B.O.S.U.	BOTTOM OF SUSPENDED
B.O.S.	BOTTOM OF SLEEVE
H.P.G.	HIGH POINT GRAVEL

	BRICK WORK		BRICK FACING
	REINFORCED CONCRETE		
	LEAN CONCRETE		
	BLOCKAGE		
	GRAVEL		
	GYPSUM BOARD		
	PAINTED ALUMINUM STRIP (DUMPA)		
	FALSE FLOOR		

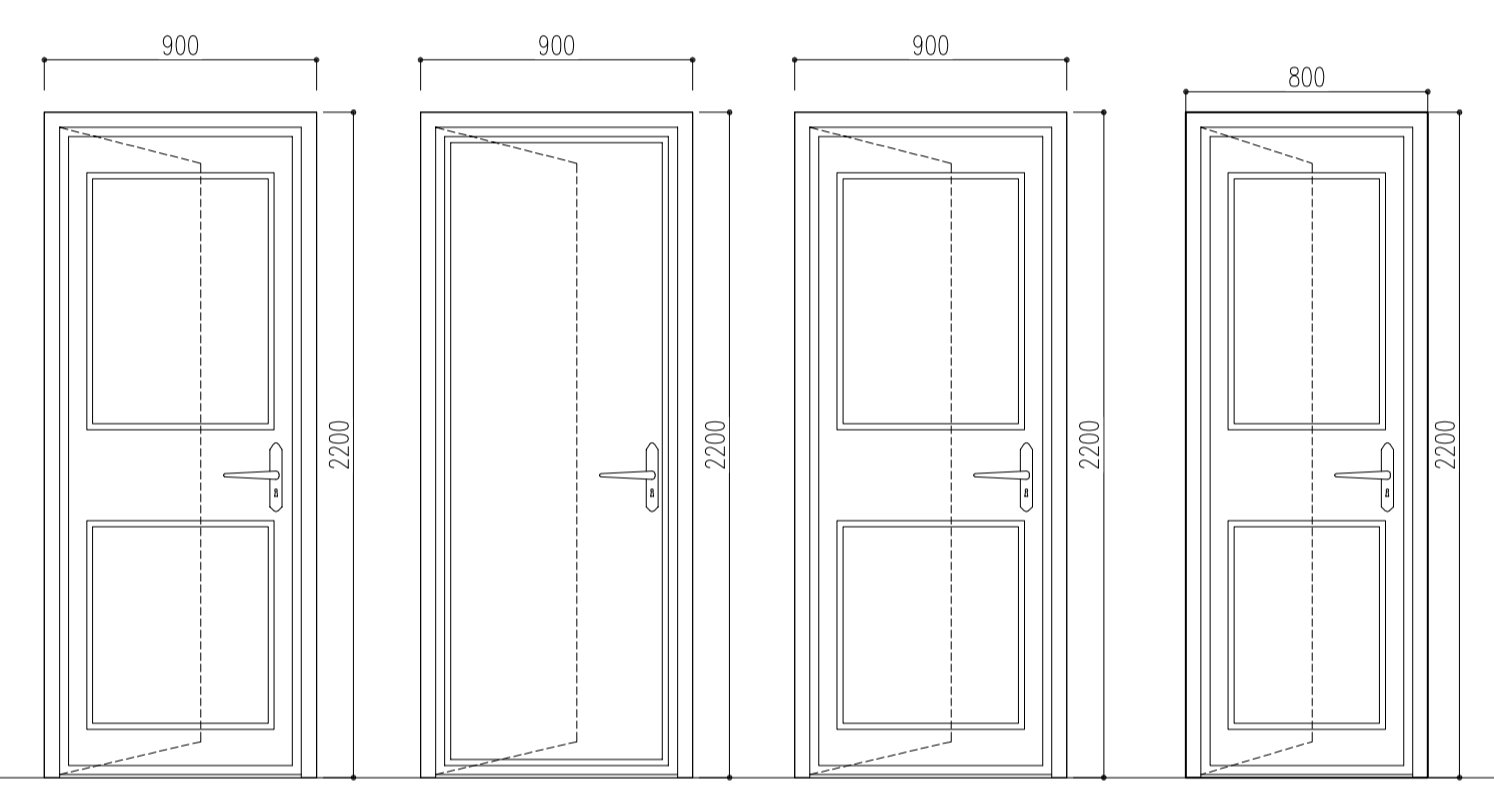

SD 1 TOTAL: 1 LEFT HAND: 1 SC N.T.S. WOODEN SECURITY DOOR WITH LEATHER COVERING	MD 1 TOTAL: 1 LEFT HAND: 1 SC N.T.S. PLAIN METAL DOOR - WITHOUT TRANSPARENT/GLASS PARTS	ALD 1 TOTAL: 3 LEFT HAND: 2 RIGHT HAND: 1 SC N.T.S. ALUMINUM MATERIAL	ALD 2 TOTAL: 1 RIGHT HAND: 1 SC N.T.S. ALUMINUM MATERIAL
--	--	---	---

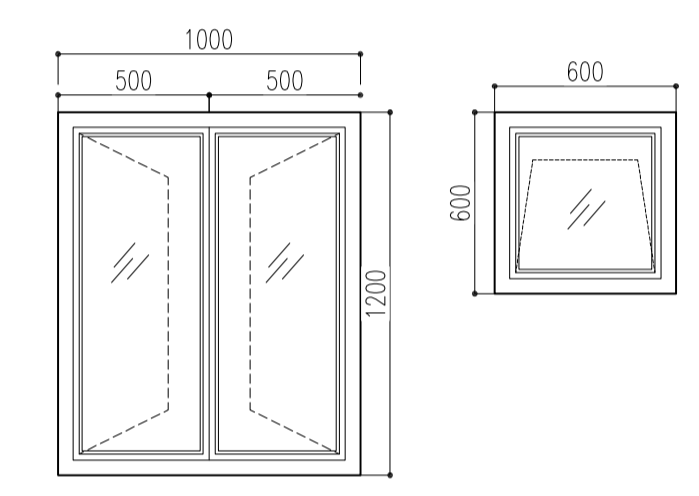

ALW 1 TOTAL: 1 SC N.T.S. ALUMINUM MATERIAL	ALW 2 TOTAL: 1 SC N.T.S. ALUMINUM MATERIAL
--	--

FINISHING SCHEDULE

NO.	AREA	FLOOR	MATERIAL DIMENSION	SKIRTING	WALL	CEILING
100	CONTROL ROOM	GRANITE PLAQUE STONE	(60x60)	GRANITE STONE (H=100CM)	FIRST GRADE MDF WALL COVERING UP TO 2.80	GYPSUM BOARD 60x60 REMOVABLE SUSPENDED CEILING
101	RACK ROOM	ANTI-STATIC RAISED FLOOR TILES	(60x60)	GRANITE STONE (H=100CM)	GYPSUM PLASTER + OIL COLOR	GYPSUM BOARD 60x60 REMOVABLE SUSPENDED CEILING
102	PANTRY	FIRST CLASS IRANIAN CERAMIC TILES	(30x30)	-	GLAZED TILE 25x30 UP TO +2.80	PAINTED ALUMINUM STRIP (DUMPA)
103	WC	FIRST CLASS IRANIAN CERAMIC TILES	(30x30)	-	GLAZED TILE 25x30 UP TO +2.80	PAINTED ALUMINUM STRIP (DUMPA)
104	ENTRANCE	GRANITE PLAQUE STONE	(60x60)	GRANITE STONE (H=100CM)	GYPSUM PLASTER + OIL COLOR	GYPSUM BOARD 60x60 REMOVABLE SUSPENDED CEILING
-	ROOF	TERRAZZO TILE FIRST GRADE	(30x30)	-	-	-

3 FINISHING SCHEDULE

REFERENCE DRAWING

STANDARD DRAWING FOR ARCHITECTURAL DETAILS	DRG. No.
SITE SEWERAGE SYSTEM LAYOUT & DETAILS	BK-GCS-PEDCO-120-CV-PY-0001
CABLE TRENCH AND DUCT BANK LAYOUT	BK-GCS-PEDCO-120-CV-PY-0002
ROAD, PAVING AND PLANT FINISH GRADING LAYOUT & SECTIONS	BK-GCS-PEDCO-120-CV-PY-0005
ELECTRICAL CABLE ROUTE & SECTION LAYOUT FOR BUILDING & SHELTER	BK-GCS-PEDCO-120-EL-PY-0006
FOUNDATION DRAWING FOR CCTV CONTROL ROOM - BINAK GCS	BK-GCS-PEDCO-120-ST-DW-0075
STRUCTURAL DRAWING FOR CCTV CONTROL ROOM - BINAK GCS	BK-GCS-PEDCO-120-ST-DW-0076
STANDARD DETAILS FOR LADDER & SAFETY CAGE	BK-GNRL-PEDCO-000-ST-DW-0009

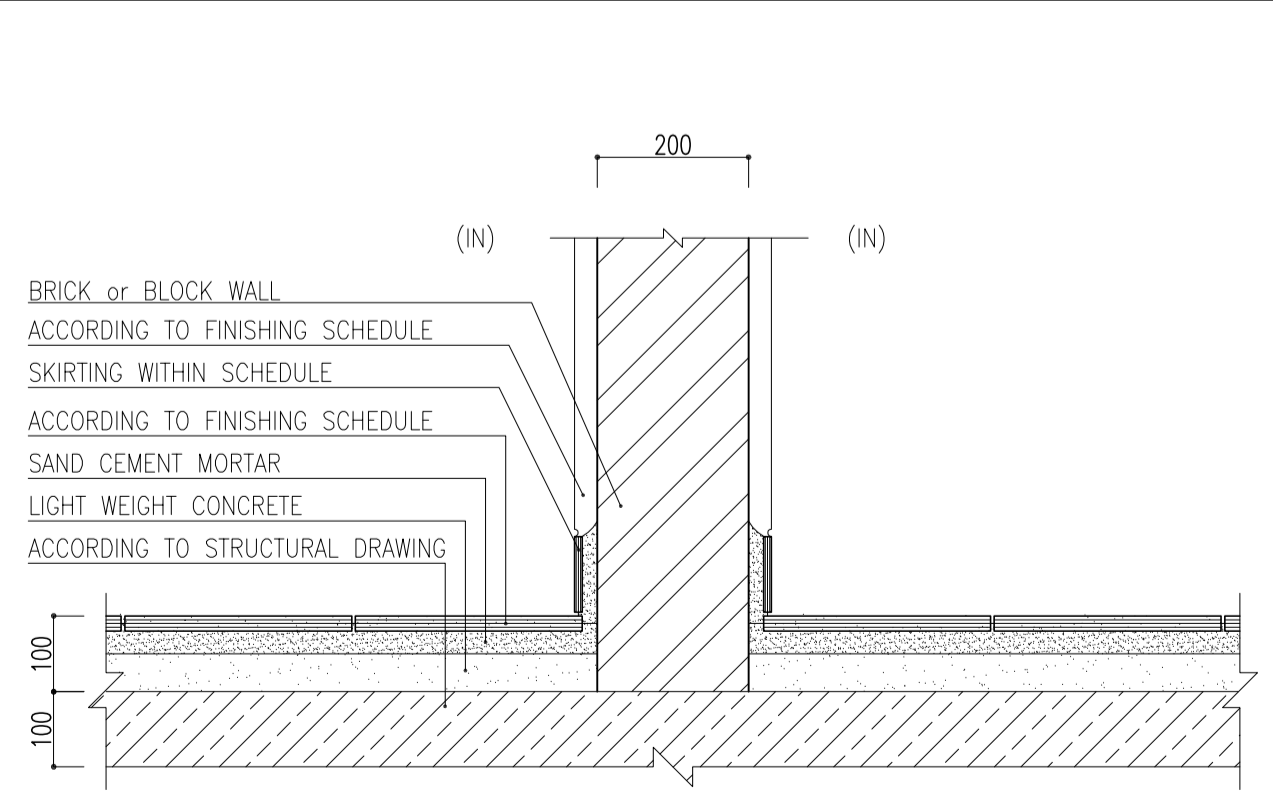
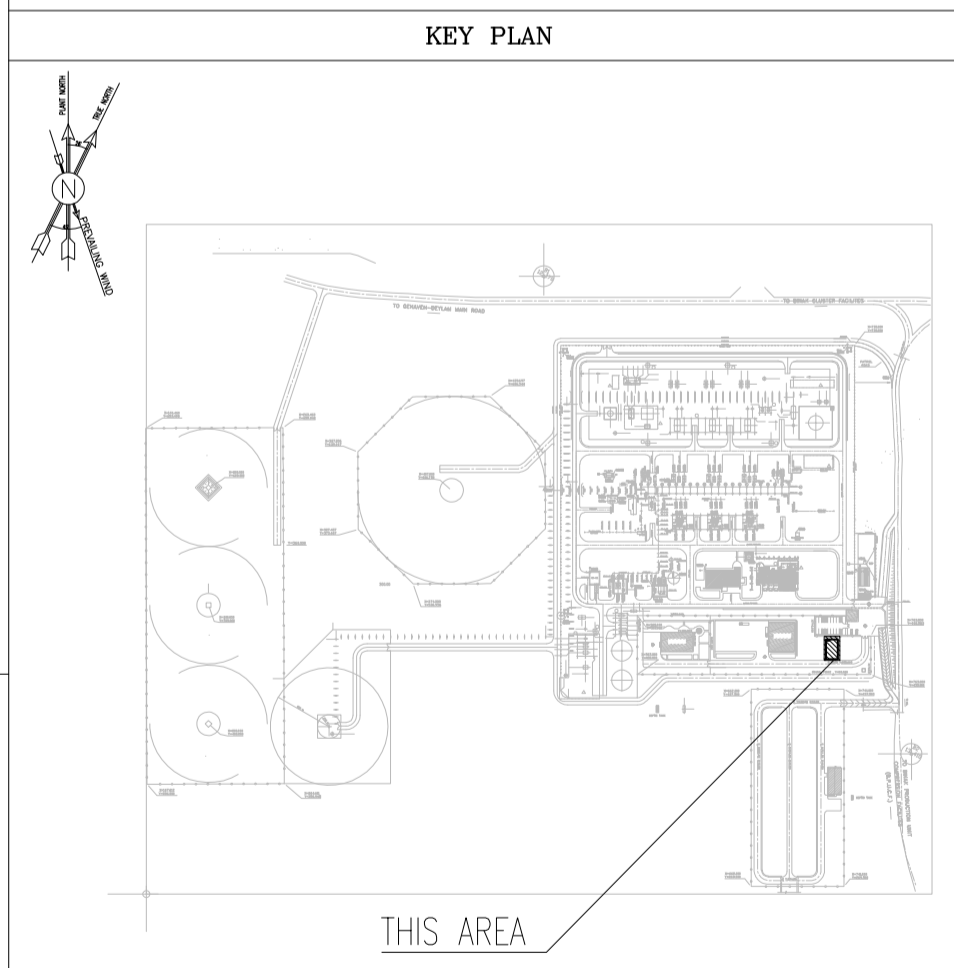

DETAIL 01
Sc:1/10

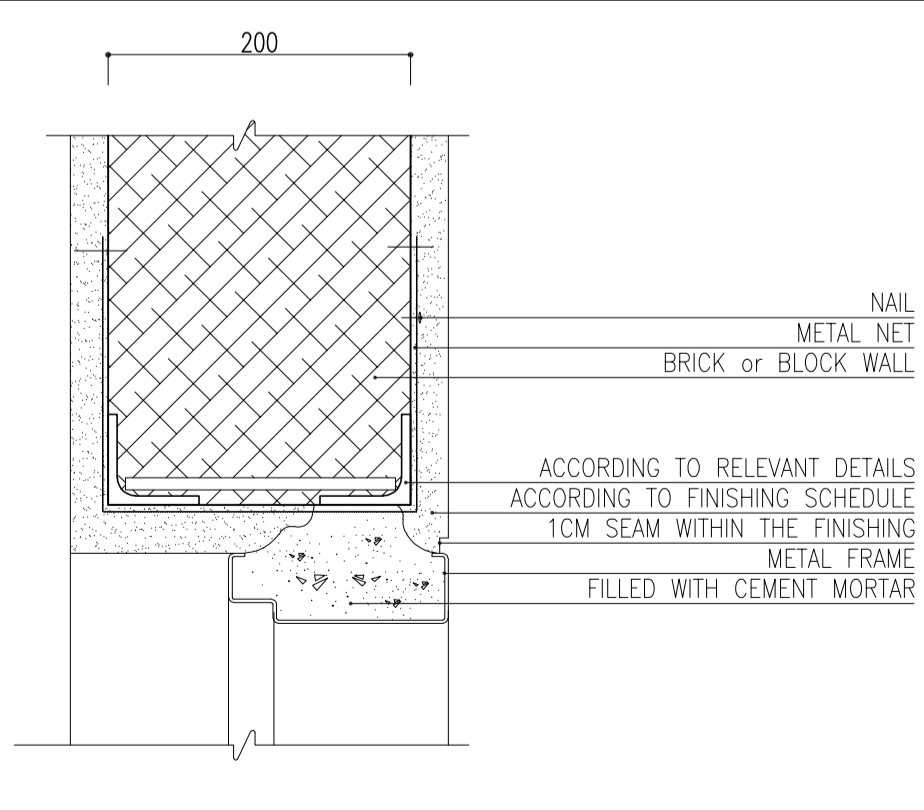

DETAIL 02
Sc:1/5

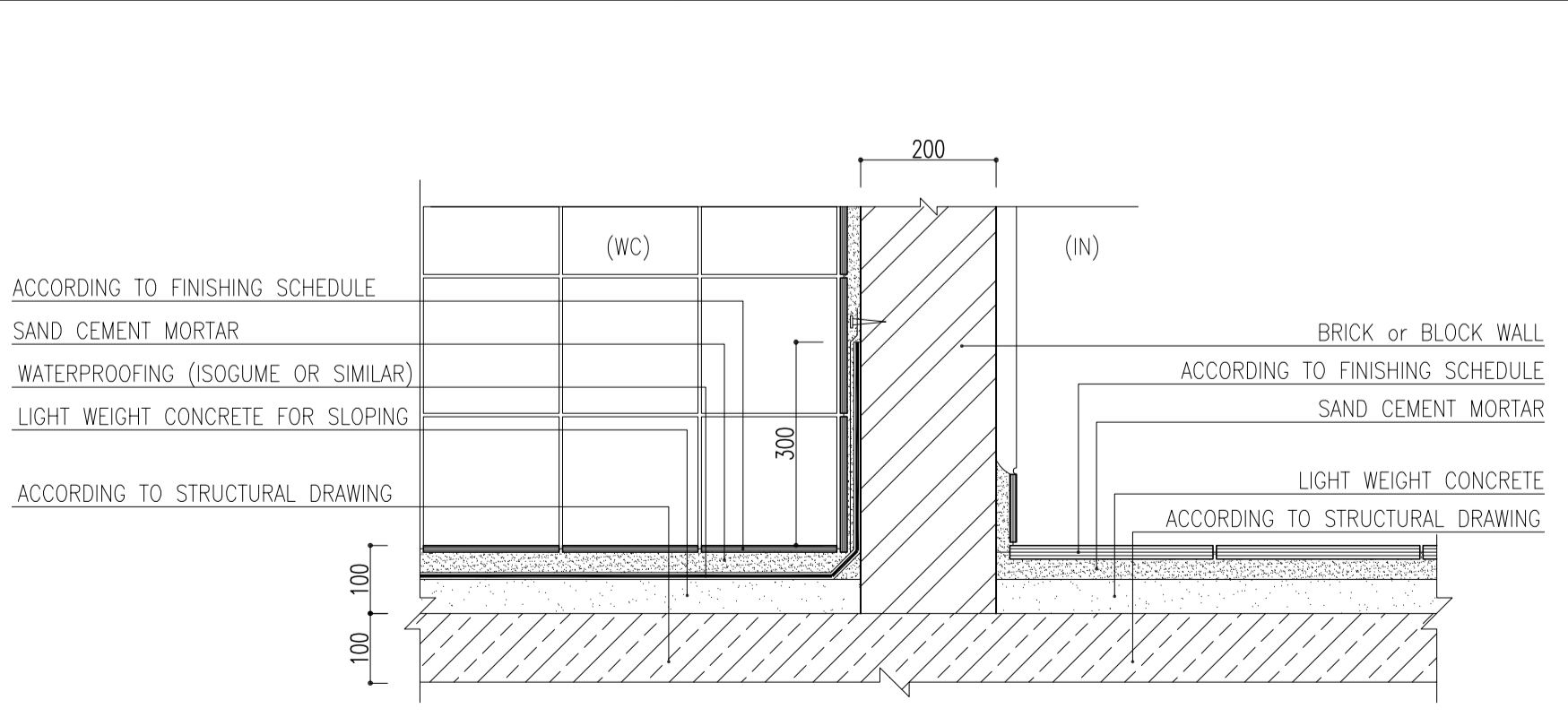

DETAIL 03
Sc:1/10

REV.	DATE	DESCRIPTION	PREP.	CHK.	APP.	AUT.
D02	MAY.2023	IFA	R.BERLOUIE	M.FAKHARIAN	M.MEHRSHAD	***
D01	OCT.2022	IFA	R.BERLOUIE	M.FAKHARIAN	M.MEHRSHAD	***
D00	JUN.2022	IFC	R.BERLOUIE	M.FAKHARIAN	M.MEHRSHAD	***

PROJECT NAME: BINAK OILFIELD DEVELOPMENT/SURFACE FACILITIES GAS COMPRESSOR STATION

PROJECT NO.: 971020

EPC CONTRACTOR: HIRGAN ENERGY (Logo) / PEDCO

EPD/EPC CONTRACTOR (GC): PETROIRAN DEVELOPMENT COMPANY (Logo)

DRAWING TITLE: Architectural Drawing For CCTV Control Room- Binak GCS SECTIONS AND DETAILS

SCALE	SIZE	LOCATION	SIZE CLASS	SHEET NO.	REV.	BUDGET REF.	LOCATION	SIZE CLASS	SERIAL NO.	SHEET	REVISION
AS SHOWN	A1	BK-GCS-PEDCO-120-AR-DW-0008	04 OF 05	D02	053-073-9184	F	4	B	709396	04 OF 05	D02

امثل و کلیه نسخ این نقشه و حق اقتباس متعلق به شرکت ملی مناطق نفت خیز جنوب میباشد.

THE ORIGINAL AND ALL COPIES OF THIS DRAWING TOGETHER WITH THE COPYRIGHT THEREIN ARE THE SOLE PROPERTY OF N.I.S.O.C./ FIELDS

BINAK OILFIELD DEVELOPMENT SURFACE FACILITIES GAS COMPRESSOR STATION

DATE	SCALE	DRAWING BY	CHECKED BY	PROJECT ENG.

NO CONSTRUCTION PERMITTED UNLESS DRAWING APPROVED

APPROVED FOR CONSTRUCTION	BY:	DATE:

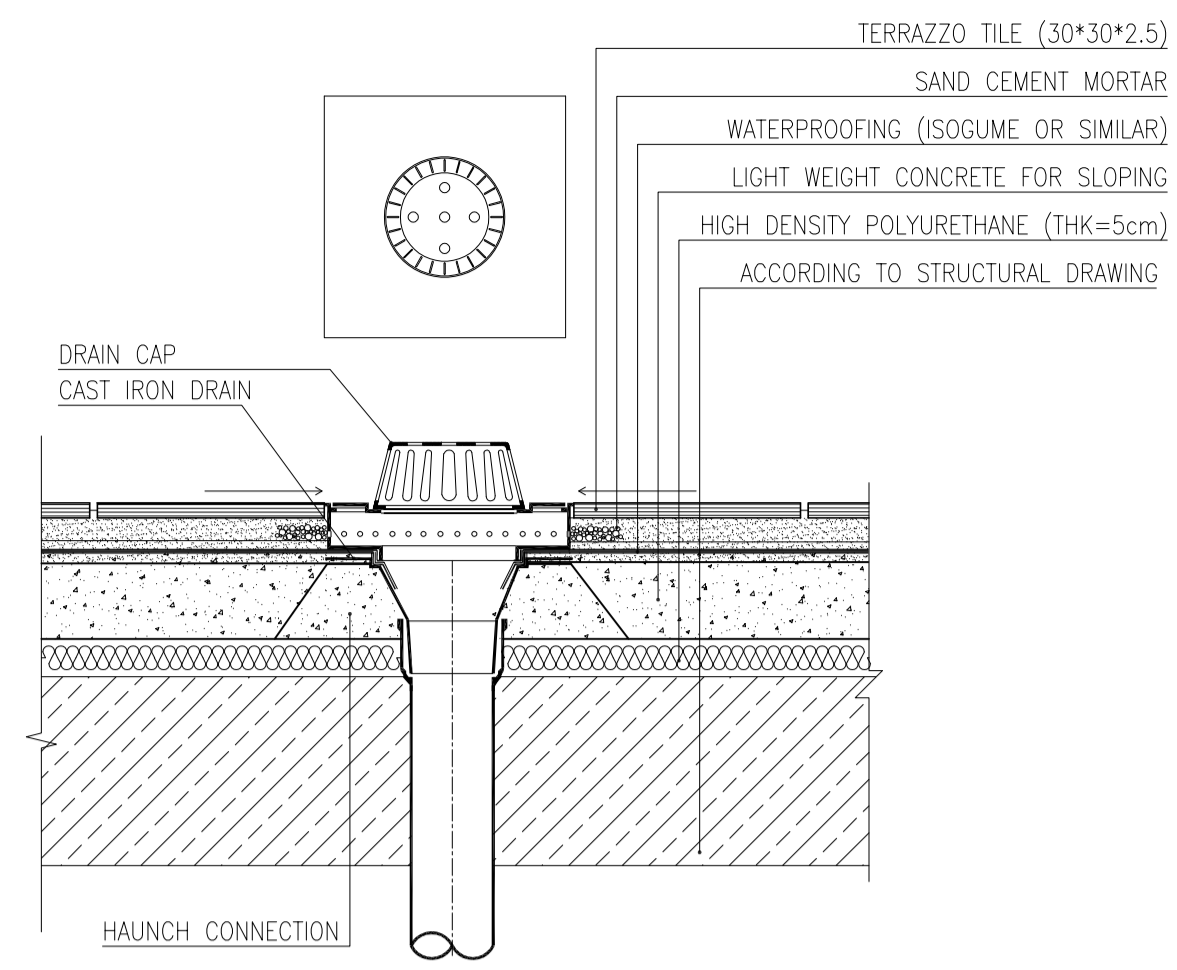

DETAIL 04
Sc:1/10

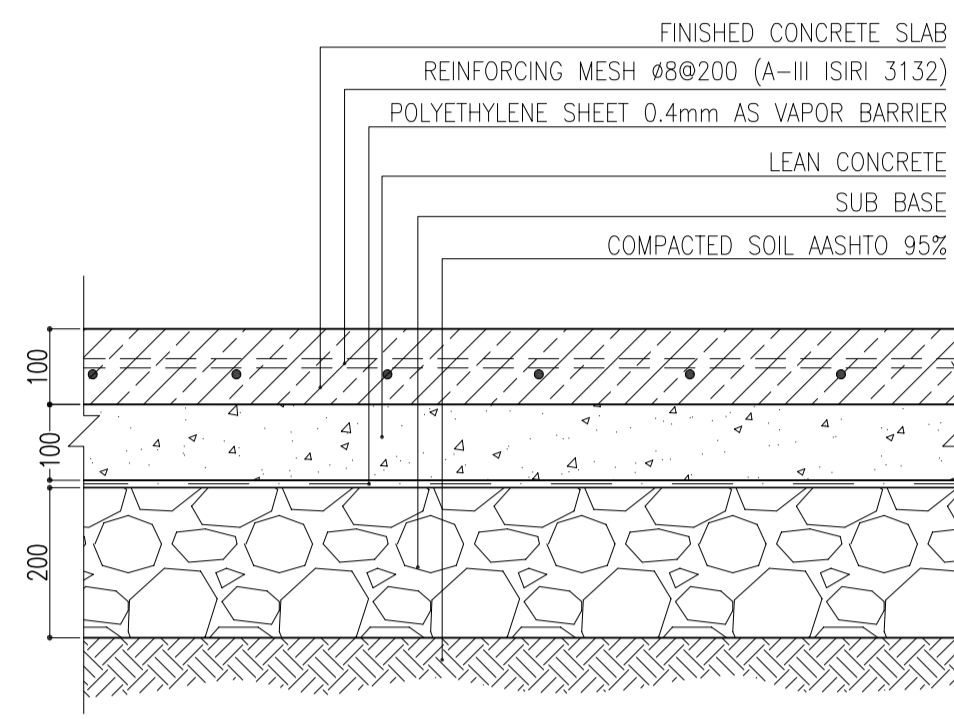

DETAIL 08
Sc:1/10

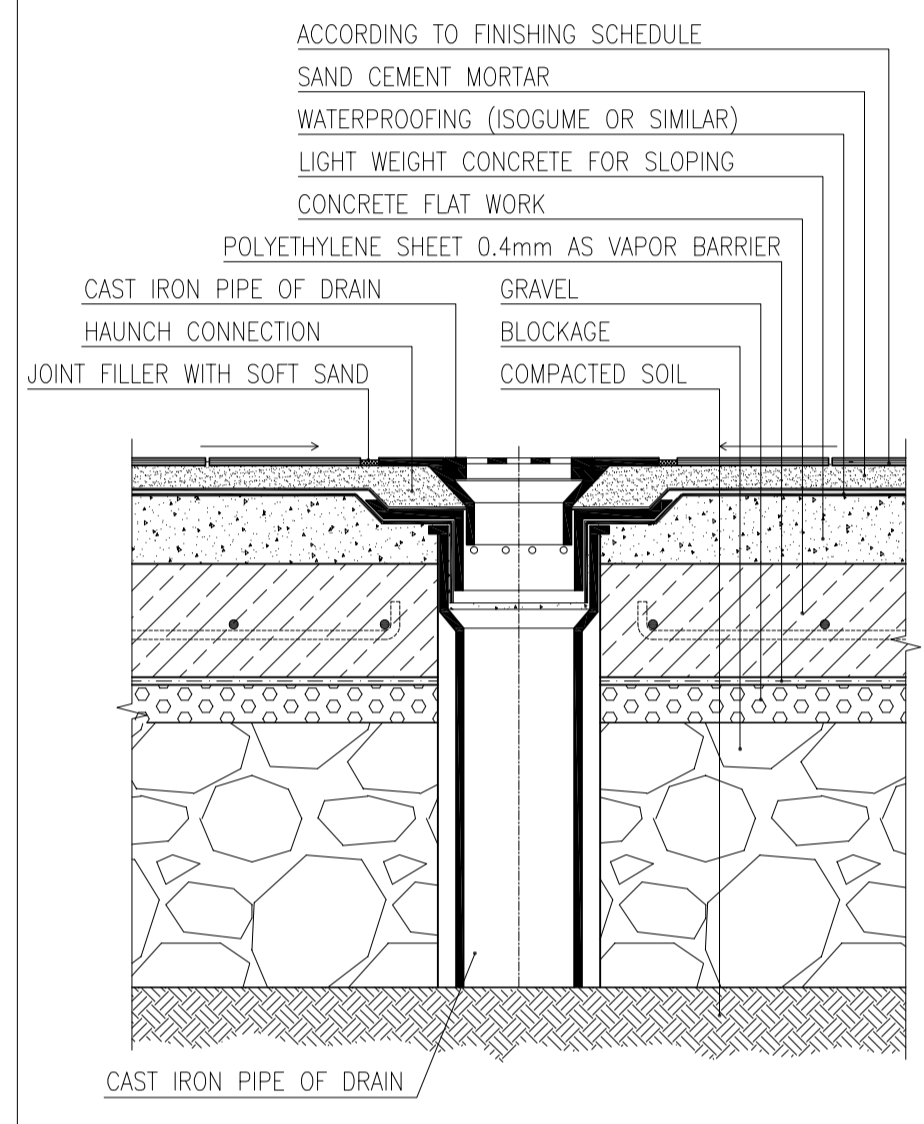

DETAIL 05
Sc:1/10

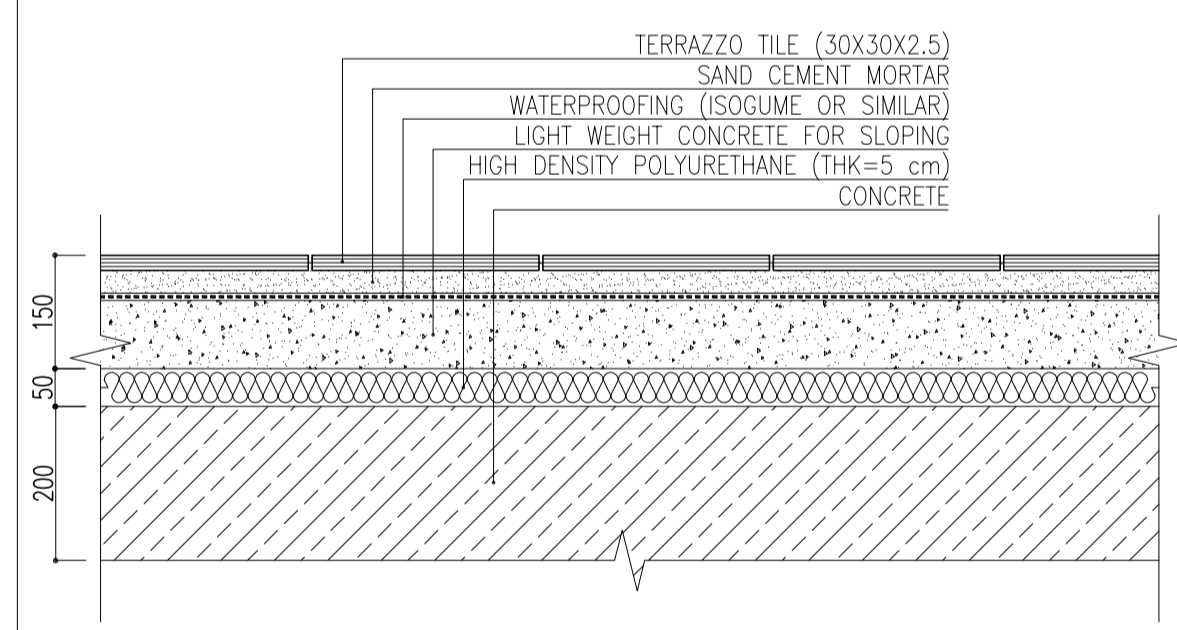

DETAIL 06
Sc:1/10

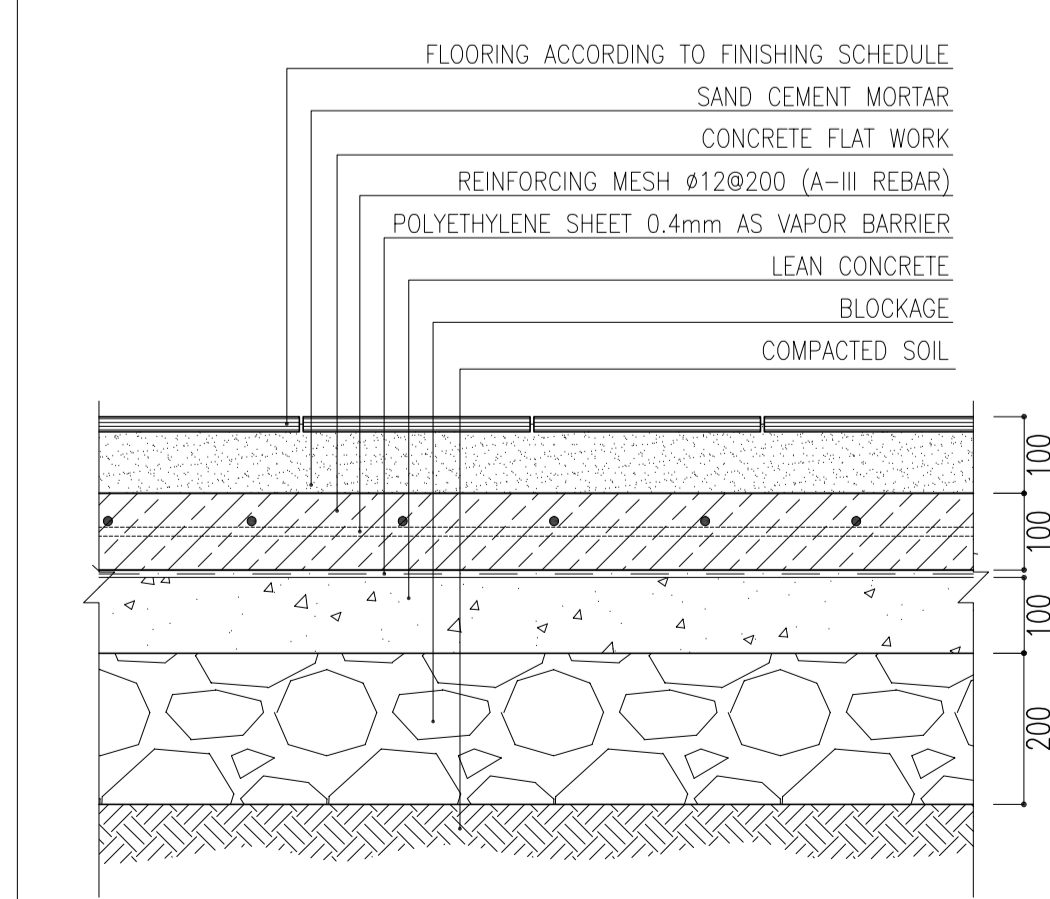

DETAIL 07
Sc:1/10

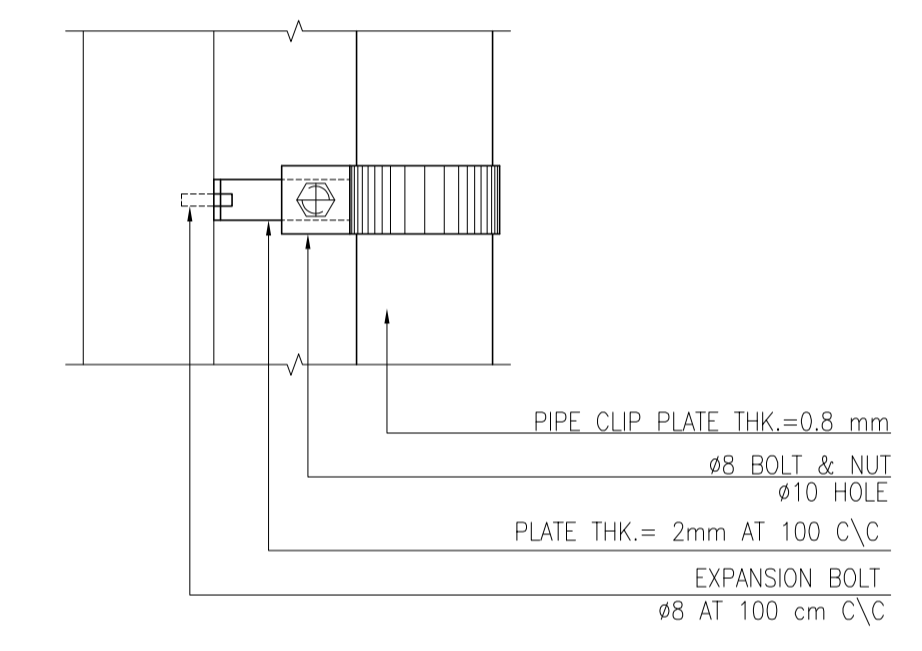
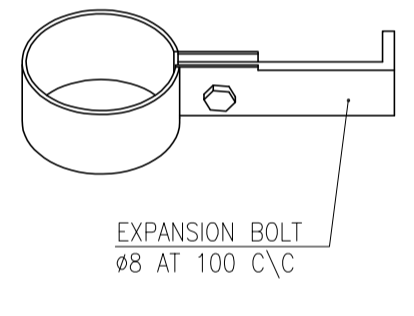

DETAIL 10
Sc:1/5

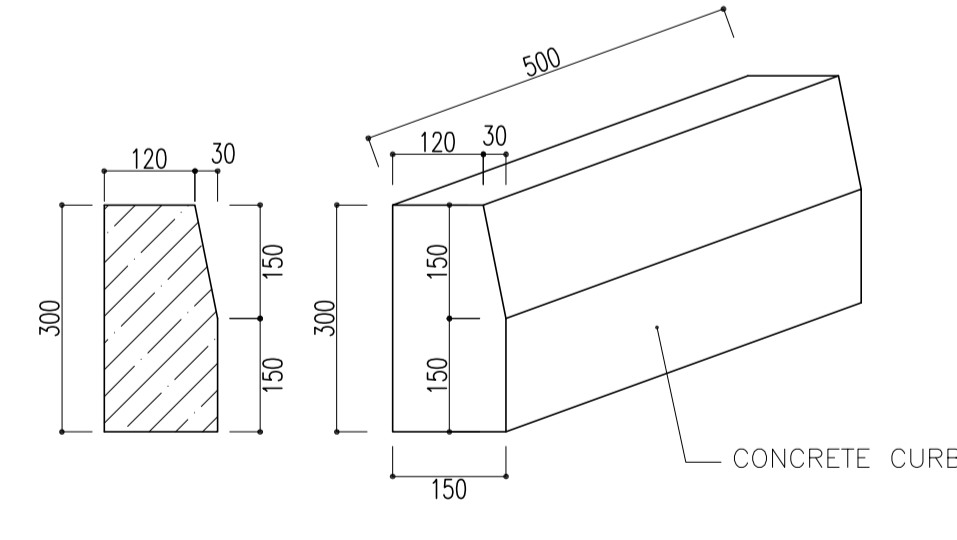

DETAIL 11
Sc:1/10

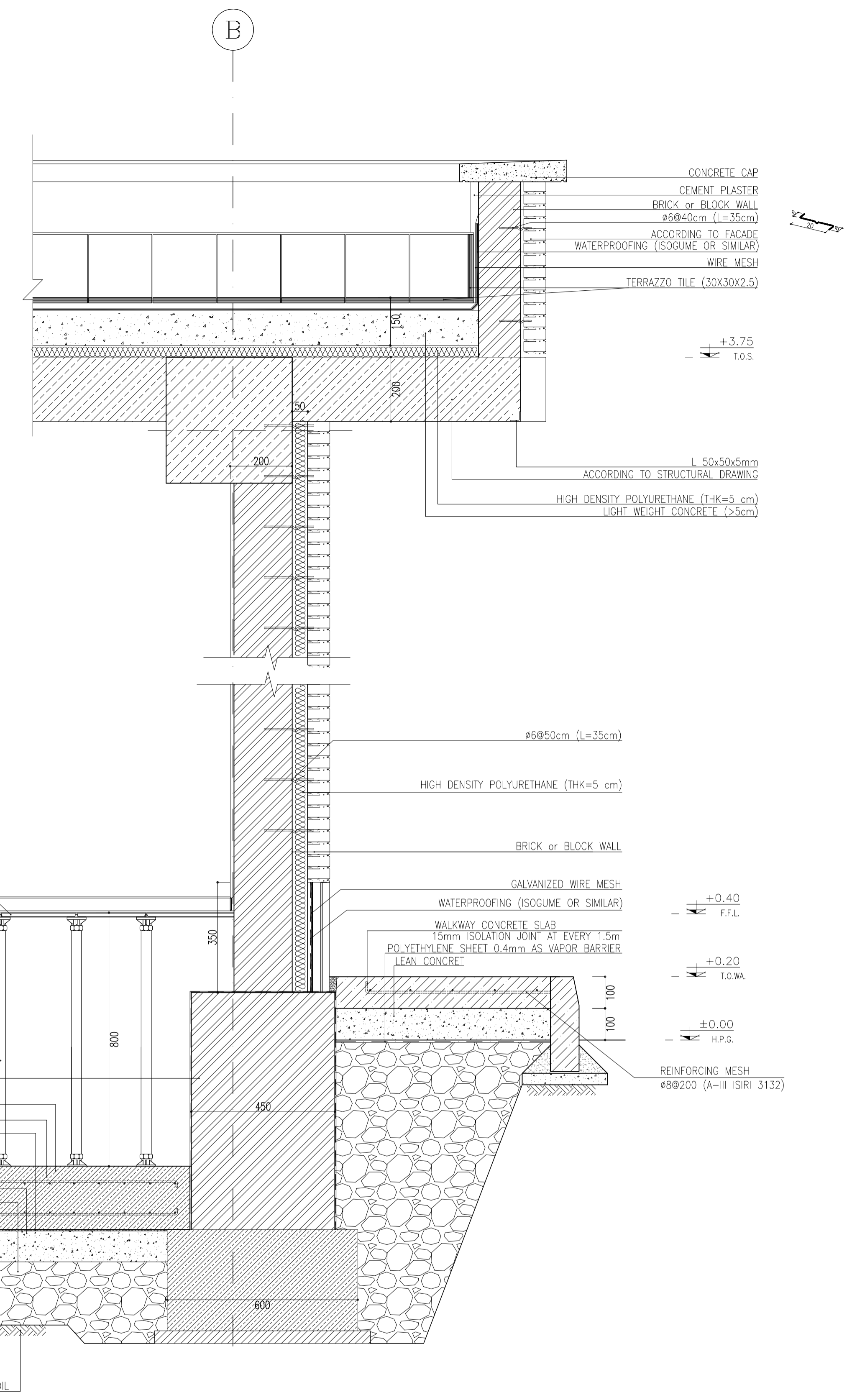

1 WALL SECTION 1
SC:1:20

- NOTES**
1. ALL DIMENSIONS ARE IN MILLIMETER & ALL ELEVATIONS ARE IN METER.
 2. ALL DIMENSIONS AND ELEVATIONS SHALL BE CHECKED BY THE CONTRACTOR PRIOR TO CONSTRUCTION.
 3. CONTRACTOR SHALL COMPARE ALL ARCHITECTURAL, MECHANICAL, ELECTRICAL, PIPING AND STRUCTURAL DRAWINGS AND IN CASE OF ANY CONFLICTS OR DISCREPANCY, INFORM THE ENGINEER.
 4. ALL MATERIALS ARE SELECTED FROM THE HIGHEST QUALITY AND MUST BE APPROVED BY THE CLIENT.
 5. ALL OPENINGS FOR PIPING/CABLING AND HVAC OPENINGS SHALL BE CONSIDERED AS PER RELATED DRAWINGS BEFORE CONSTRUCTION.
 6. FINISH GRADING LEVEL (F.G.L.) = +11.20 (M.S.L.) = +0.00 (LOCAL)

LEGEND

F.F.L.	FINISHED FLOOR LEVEL
T.O.WA.	TOP OF WALKWAY
T.O.P.	TOP OF PARAPET
T.O.S.	TOP OF SLAB
T.O.D.	TOP OF DOOR
T.O.W.	TOP OF WINDOW
B.O.W.	BOTTOM OF WINDOW
T.O.C.	TOP OF CAGE
B.O.C.	BOTTOM OF CAGE
B.O.F.	BOTTOM OF FALSE FLOOR
B.O.SU.	BOTTOM OF SUSPENDED
B.O.S.	BOTTOM OF SLEEVE
H.P.G.	HIGH POINT GRAVEL

	BRICK WORK		BRICK FACING
	REINFORCED CONCRETE		
	LEAN CONCRETE		
	BLOCKAGE		
	GRAVEL		
	GYPSUM BOARD		
	PAINTED ALUMINUM STRIP (DUMPA)		
	FALSE FLOOR		

REFERENCE DRAWING

REFERENCE DRAWING	DRG. No.
STANDARD DRAWING FOR ARCHITECTURAL DETAILS	BK-GNRL-PEDCO-000-AR-DW-0001
SITE SEWERAGE SYSTEM LAYOUT & DETAILS	BK-GCS-PEDCO-120-CV-PY-0001
CABLE TRENCH AND DUCT BANK LAYOUT	BK-GCS-PEDCO-120-CV-PY-0002
ROAD, PAVING AND PLANT FINISH GRADING LAYOUT & SECTIONS	BK-GCS-PEDCO-120-CV-PY-0005
ELECTRICAL CABLE ROUTE & SECTION LAYOUT FOR BUILDING & SHELTER	BK-GCS-PEDCO-120-EL-PY-0006
FOUNDATION DRAWING FOR CCTV CONTROL ROOM - BINAK GCS	BK-GCS-PEDCO-120-ST-DW-0075
STRUCTURAL DRAWING FOR CCTV CONTROL ROOM - BINAK GCS	BK-GCS-PEDCO-120-ST-DW-0076
STANDARD DETAILS FOR LADDER & SAFETY CAGE	BK-GNRL-PEDCO-000-ST-DW-0009

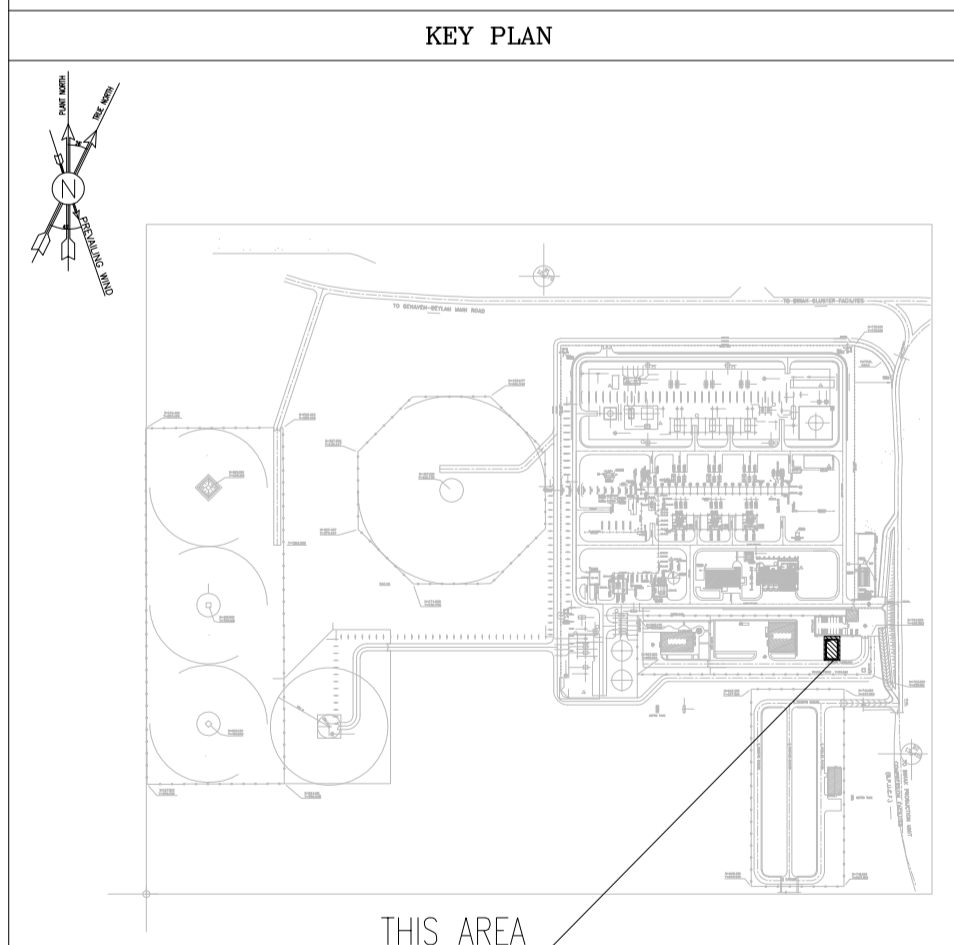

REV.	DATE	P.O.I.S	PREP.	CHK.	APP.	AUT.	DESCRIPTION	CHECKED	REV. APPR.
D02	MAY.2023	IFA	R.BERLOUIE	M.FAKHARIAN	M.MEHRSHAD	***	*****	***	*****
D01	OCT.2022	IFA	R.BERLOUIE	M.FAKHARIAN	M.MEHRSHAD	***			
D00	JUN.2022	IFC	R.BERLOUIE	M.FAKHARIAN	M.MEHRSHAD	***			

اسم و کلیه نسخ این نقشه و حق اقتباس متعلق به شرکت ملی مناطق نفت خیز جنوب میباشد.

THE ORIGINAL AND ALL COPIES OF THIS DRAWING TOGETHER WITH THE COPYRIGHT THEREIN ARE THE SOLE PROPERTY OF N.I.S.O.C./ FIELDS

PROJECT NAME: BINAK OILFIELD DEVELOPMENT/SURFACE FACILITIES GAS COMPRESSOR STATION

PROJECT NO.: 971020

EPC CONTRACTOR: HIRGAN ENERGY (DESIGN & INSPECTION COMPANIES)

EPD/EPC CONTRACTOR (GC): PETROIRAN DEVELOPMENT COMPANY

DRAWING TITLE: Architectural Drawing For CCTV Control Room- Binak GCS WALL SECTION AND DETAILS

SCALE	SIZE	LOCATION	SIZE CLASS	SHEET NO.	REV.	BUDGET REF.	LOCATION	SIZE CLASS	SHEET NO.	SHEET REVISION
AS SHOWN	A1	BK-GCS-PEDCO-120-AR-DW-0008	05 OF 05	D02	053-073-9184	F	4	B	709396	05 OF 05 D02

NO CONSTRUCTION PERMITTED UNLESS DRAWING APPROVED

APPROVED FOR CONSTRUCTION	BY:	DATE: